

SHEET KEYNOTE LEGEND

8205 W 108th Terrace
Overland Park, KS 66210
P 913.451.8886
F 913.451.0220

220 NW Executive Way
Lee's Summit, MO 64063
P 816.525.5600
F 816.525.3028
HOLLISANDMILLER.COM

Hollis + Miller Architects
Missouri State Certificate of Authority
Architecture # 0000181
Structural # 200001333

Anderson Engineering
Civil Engineering
COAR# 00062
811 E. 3rd Street
Joplin, MO 64801
417.782.7399 phone
417.782.7389 fax

LAND3 Studio
Landscape Architect
COAR# 2008001860
317 SE. Main Street
Lee's Summit, MO 64063
913.371.7933 phone
913.371.7934 fax

Smith & Boucher Engineers
MEP Engineers
ECC# 000178
25501 Valley Parkway, Suite 200
Olathe, KS 66061
913.345.2127 phone
913.345.0617 fax

Anderson Engineering
Geotechnical Engineers
COAR# 00062
2045 W. Woodland
Springfield, MO 65807
417.782.7399 phone
417.782.7389 fax

Anderson Engineering
Civil Engineering
COAR# 00062
811 E. 3rd Street
Joplin, MO 64801
417.782.7399 phone
417.782.7389 fax

LAND3 Studio
Landscape Architect
COAR# 2008001860
317 SE. Main Street
Lee's Summit, MO 64063
913.371.7933 phone
913.371.7934 fax

Smith & Boucher Engineers
MEP Engineers
ECC# 000178
25501 Valley Parkway, Suite 200
Olathe, KS 66061
913.345.2127 phone
913.345.0617 fax

Anderson Engineering
Geotechnical Engineers
COAR# 00062
2045 W. Woodland
Springfield, MO 65807
417.782.7399 phone
417.782.7389 fax

100% BID DOCUMENTS

Joplin Early Childhood Center
Joplin Schools

1 IRRIGATION PLAN
Scale: 1" = 20'

IRRIGATION LEGEND

SYMBOL	DESCRIPTION	DETAIL
	AUTOMATIC CONTROLLER	RE: DETAIL 1/L310
	RAIN SENSOR	RE: SPEC 328400
	MASTER VALVE	RE: DETAIL 4/L310
	BACKFLOW PREVENTER (N.I.C.)	RE: MEP DRAWINGS
	WATER METER (N.I.C.)	RE: MEP DRAWINGS
	ISOLATION VALVE	RE: DETAIL 6/L310
	QUICK COUPLER	RE: DETAIL 7/L310
	ROOT WATERING TUBES	RE: DETAIL 9/L310

IRRIGATION NOTES

- THIS PLAN PROVIDES LAYOUT AND DISTRIBUTION TYPES FOR A COMPLETE AUTOMATIC IRRIGATION SYSTEM TO BE PROVIDED & INSTALLED BY THE LANDSCAPE CONTRACTOR. REFER TO SPEC 328400 - IRRIGATION SYSTEM FOR COMPLETE SCOPE OF WORK, RESPONSIBILITIES, PRODUCTS AND EXECUTION OF WORK.
 - ALL PLANTING BEDS AND TURF AREAS TO BE POP-UP SPRAY HEADS.
 - THE FINAL LOCATION AND EXACT POSITIONING OF AUTOMATIC CONTROLLERS AND RAIN SENSOR SHALL BE APPROVED BY THE OWNER'S REPRESENTATIVE PRIOR TO INSTALLATION.
 - 120-VOLT ELECTRICAL POWER SERVICE TO CONTROLLER ROOMS SHALL BE PROVIDED BY THE ELECTRICAL CONTRACTOR. SEE ENGINEER'S PLANS AND SPECIFICATIONS FOR MORE INFORMATION REGARDING ELECTRICAL SERVICE. COORDINATE WITH ELECTRICAL.
 - CONTRACTOR SHALL RUN TWO-WIRE PATH IN SAME TRENCH AS IRRIGATION MAINLINE.
 - INSTALL TRACER WIRE (#14 WITH PVC JACKET) ALONG ALL MAINLINE WHERE CONTROL WIRES OR TWO-WIRE PATH IS NOT PRESENT.
 - INSTALL ALL MAINLINES WITH A 1% MINIMUM SLOPE TO MANUAL DRAIN VALVES LOCATED AT LOW POINTS OF MAIN SYSTEM.
 - COORDINATE AND SEQUENCE SLEEVING, PIPE LOCATION, AND MECHANICAL IMPROVEMENTS WITH OTHER TRADES AS NECESSARY.
 - CONTRACTOR RESPONSIBLE FOR ENSURING THE FUNCTIONALITY OF ALL IRRIGATION EQUIPMENT AND ZONES BEFORE WORK WILL BE COMPLETE. ANY DAMAGE TO ADJACENT IRRIGATION EQUIPMENT MUST BE REPAIRED BY THE CONTRACTOR.
- IMPORTANT:**
WINTERIZATION WATER BLOW-OUT PROCESS WARNING — THE IRRIGATION SYSTEM IS DESIGNED TO BE COMPLETELY DRAINED BY THE USE OF AN AIR COMPRESSOR TO PROTECT PIPES FROM BURSTING PRIOR TO FREEZING TEMPERATURES.

IRRIGATION SCHEDULE

ZONE	HEAD/LINE INFO								FLOW (GPM)	OPERATING PRESSURE (PSI)	VALVE SIZE
	360°	270°	180°	90°	SS	L/R	C				
1	0	0	0	2	4	16	4	0	10.30	30	1"
HUNTER: MP ROTATOR 10000.37gpm											
2	0	0	0	2	4	16	4	0	19.27	30	1.5"
HUNTER: MP ROTATOR 10000.37gpm											
3	0	0	0	1	1	38	4	0	20.52	30	1.5"
HUNTER: MP ROTATOR 10000.37gpm											
4	0	0	0	10	10	4	7	0	0.04	30	1"
DRIP: 4 ROWS: ROOT ZONE WATERING @ 0.01 GPM											
5	0	0	0	10	10	4	7	0	10.44	30	1"
HUNTER: MP ROTATOR 10000.37gpm											
6	2	0	0	21	10	0	0	0	11.17	30	1"
HUNTER: MP ROTATOR 10000.37gpm											

HEAD TRAJECTORIES: (L/R) - LEFT/RIGHT CORNER; (SS) - SIDE STRIP; (C) - CORNER



317 5th MAIN
LEE'S SUMMIT, MO 64063
913.371.7933
4436 STATE LINE ROAD
KANSAS CITY, KS 66103
913.371.7933



KEY PLAN



JOB 1175
NO. BYMRK
CHECKED BGB
BY: 09.30.2016

L300

OF

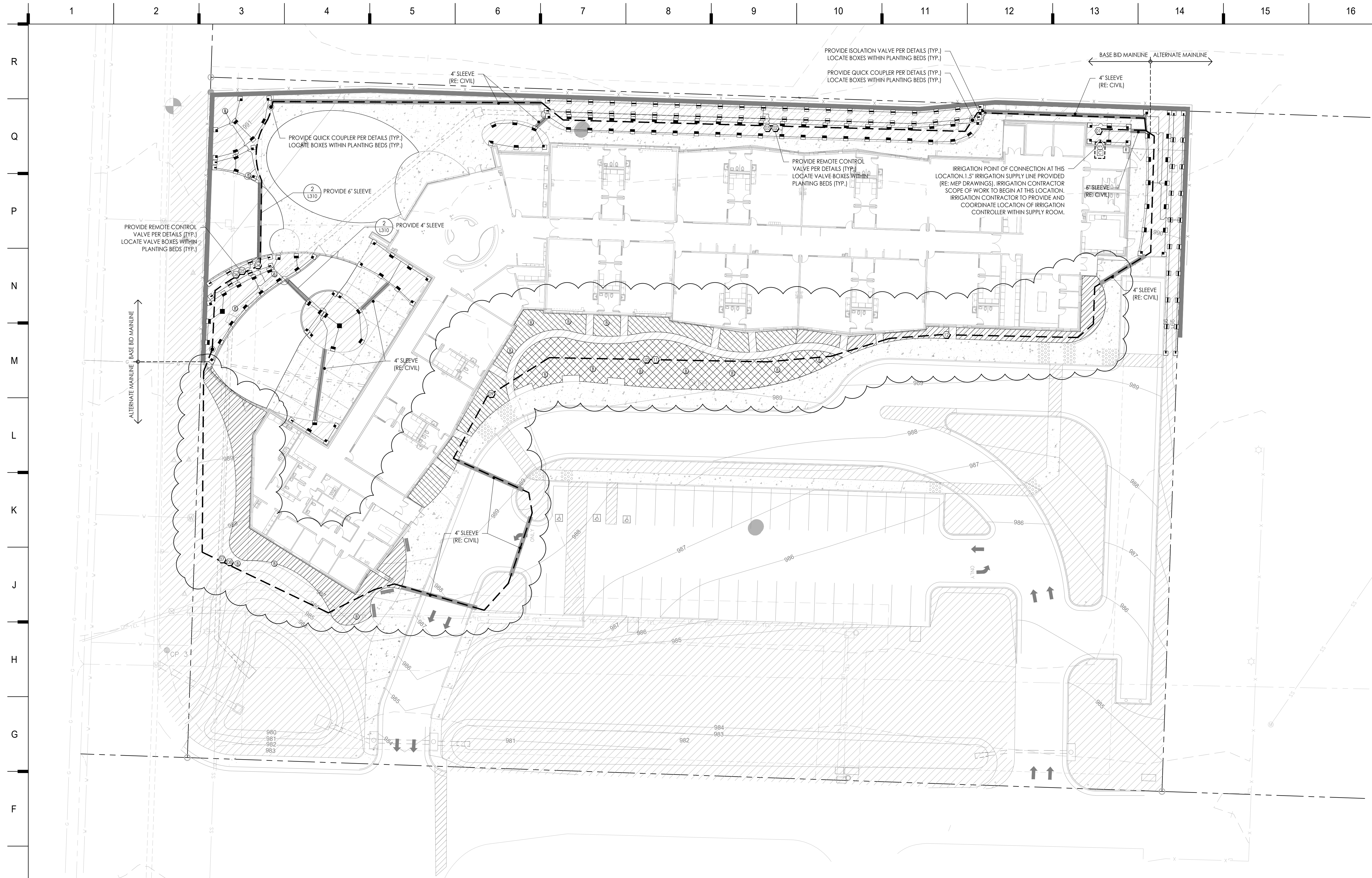

1 ALTERNATE #6 - IRRIGATION PLAN
Scale: 1" = 20'

IRRIGATION LEGEND

SYMBOL	DESCRIPTION	DETAIL
	AUTOMATIC CONTROLLER	RE: DETAIL 1/L310
	RAIN SENSOR	RE: SPEC 328400
	MASTER VALVE	RE: DETAIL 4/L310
	BACKFLOW PREVENTER (N.I.C.)	RE: MEP DRAWINGS
	WATER METER (N.I.C.)	RE: MEP DRAWINGS
	ISOLATION VALVE	RE: DETAIL 6/L310
	QUICK COUPLER	RE: DETAIL 7/L310
	ROOT WATERING TUBES	RE: DETAIL 9/L310

IRRIGATION NOTES

- THIS PLAN PROVIDES LAYOUT AND DISTRIBUTION TYPES FOR A COMPLETE AUTOMATIC IRRIGATION SYSTEM TO BE PROVIDED & INSTALLED BY THE LANDSCAPE CONTRACTOR. REFER TO SPEC 328400 - IRRIGATION SYSTEM FOR COMPLETE SCOPE OF WORK, RESPONSIBILITIES, PRODUCTS AND EXECUTION OF WORK.
 - ALL PLANTING BEDS AND TURF AREAS TO BE POP-UP SPRAY HEADS.
 - THE FINAL LOCATION AND EXACT POSITIONING OF AUTOMATIC CONTROLLERS AND RAIN SENSOR SHALL BE APPROVED BY THE OWNER'S REPRESENTATIVE PRIOR TO INSTALLATION.
 - 120-VOLT ELECTRICAL POWER SERVICE TO CONTROLLER ROOMS SHALL BE PROVIDED BY THE ELECTRICAL CONTRACTOR. SEE ENGINEER'S PLANS AND SPECIFICATIONS FOR MORE INFORMATION REGARDING ELECTRICAL SERVICE. COORDINATE WITH ELECTRICAL.
 - CONTRACTOR SHALL RUN TWO-WIRE PATH IN SAME TRENCH AS IRRIGATION MAINLINE.
 - INSTALL TRACER WIRE (#14 WITH PVC JACKET) ALONG ALL MAINLINE WHERE CONTROL WIRES OR TWO-WIRE PATH IS NOT PRESENT.
 - INSTALL ALL MAINLINES WITH A 1% MINIMUM SLOPE TO MANUAL DRAIN VALVES LOCATED AT LOW POINTS OF MAIN SYSTEM.
 - COORDINATE AND SEQUENCE SLEEVING, PIPE LOCATION, AND MECHANICAL IMPROVEMENTS WITH OTHER TRADES AS NECESSARY.
 - CONTRACTOR RESPONSIBLE FOR ENSURING THE FUNCTIONALITY OF ALL IRRIGATION EQUIPMENT AND ZONES BEFORE WORK WILL BE COMPLETE. ANY DAMAGE TO ADJACENT IRRIGATION EQUIPMENT MUST BE REPAIRED BY THE CONTRACTOR.
- IMPORTANT:**
WINTERIZATION WATER BLOW-OUT PROCESS WARNING — THE IRRIGATION SYSTEM IS DESIGNED TO BE COMPLETELY DRAINED BY THE USE OF AN AIR COMPRESSOR TO PROTECT PIPES FROM BURSTING PRIOR TO FREEZING TEMPERATURES.

SHEET KEYNOTE LEGEND

IRRIGATION ALTERNATE LEGEND

- ZONE 7**
 - SHRUB BED
 - POP-UP SPRAY HEADS
 - 10-12' o.c. SPACING (TYP.)
- ZONE 8**
 - TREE ROOT WATERING TUBES
 - THREE (3) TREES AT FRONT OF BUILDING
- ZONE 9**
 - SHRUB BED
 - POP-UP SPRAY HEADS
 - 10-12' o.c. SPACING (TYP.)
- ZONE 10**
 - TREE ROOT WATERING TUBES
 - ELEVATE (1) TREES AT DROP-OFF DRIVE
- ZONE 11**
 - TURF LAWN
 - POP-UP SPRAY HEADS
 - 10-12' o.c. SPACING (TYP.)
- ZONE 12**
 - SHRUB BED
 - POP-UP SPRAY HEADS
 - 10-12' o.c. SPACING (TYP.)

ALTERNATE #6

ALTERNATE #6 TO INCLUDE THE FOLLOWING ADDITIONS TO THE BASE BID IRRIGATION SYSTEM (L300):

- ADDITIONAL MAINLINE AS SHOWN ON THIS PLAN
- ADDITIONAL ZONES 07-12 AS DESCRIBED IN THE LEGEND



317 SW MAIN
LEE'S SUMMIT, MO 64603
913.525.6119
4436 STATE LINE ROAD
KANSAAS CITY, KS 66103
913.371.7933

KEY PLAN



JOB 1175
NO. BY: ARK
CHECKED BGB
BY: 16

L301

OF

8205 W 108th Terrace
Overland Park, KS 66210
P 913.451.8886
F 913.451.0220

220 NW Executive Way
Lee's Summit, MO 64603
P 916.525.5600
F 816.525.3028
HOLLISANMILLER.COM

Holla + Miller Architects
Missouri State Certificate of Authority
Architecture #0000181
Structural # 200001333

Anderson Engineering
Civil Engineering
COAR# 00062
811 E. 3rd Street
Joplin, MO 64801
417.782.7399 phone
417.782.7389 fax

LAND3 Studio
Landscape Architect
COAR# 2008001860
317 SE. Main Street
Lee's Summit, MO 64063
913.371.7933 phone
913.371.7934 fax

Smith & Boucher Engineers
MEP Engineers
EGC-000178
25501 Valley Parkway, Suite 200
Olathe, KS 66061
913.345.2127 phone
913.345.0617 fax

Anderson Engineering
Geotechnical Engineers
COAR# 00062
2045 W. Woodland
Springfield, MO 65807
417.782.7399 phone
417.782.7389 fax

100% BID DOCUMENTS

Joplin Early Childhood Center
Joplin Schools

REVISIONS:

#	Description	Date

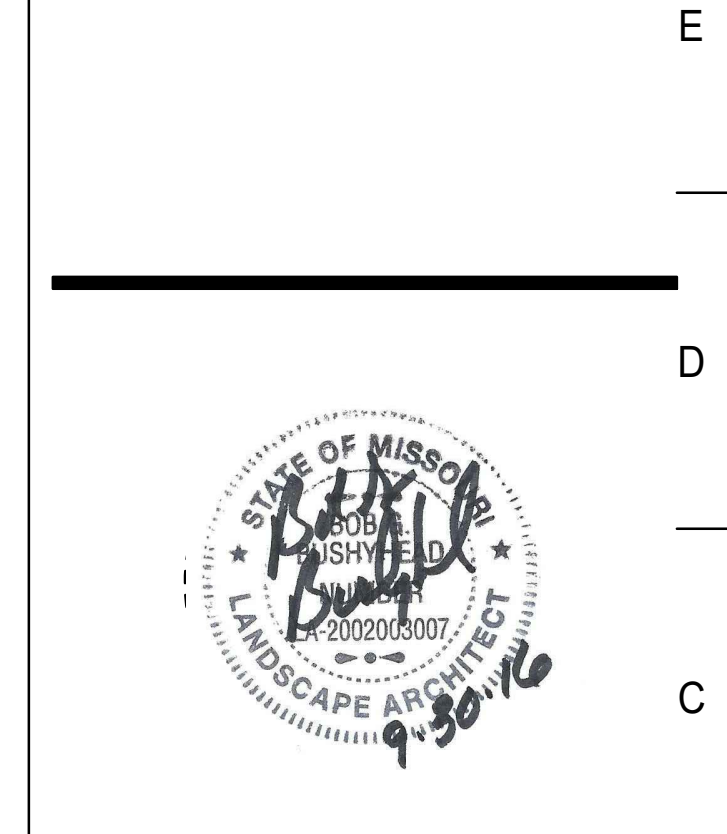

The Professional Architect seal affixed to this sheet applies only to the caption and items shown on this sheet. All drawings, information or other documents for which the seal and stamp are not intended are the property of the architect, and the architect expressly disclaims any and all responsibility for such plans, drawings, or documents not including the seal.

JOB 1175
NO. BY: ARK
CHECKED BGB
BY: 16

L301

OF

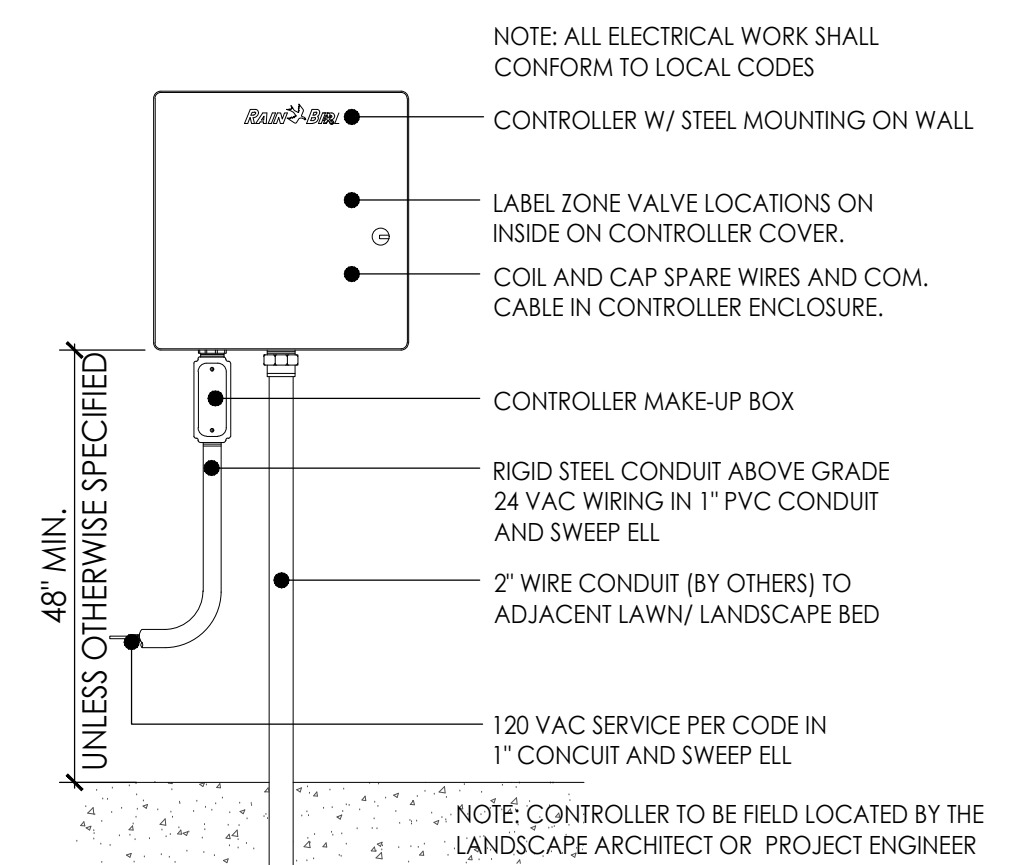

1 CONTROLLER
Scale: 3/4" = 1'-0"

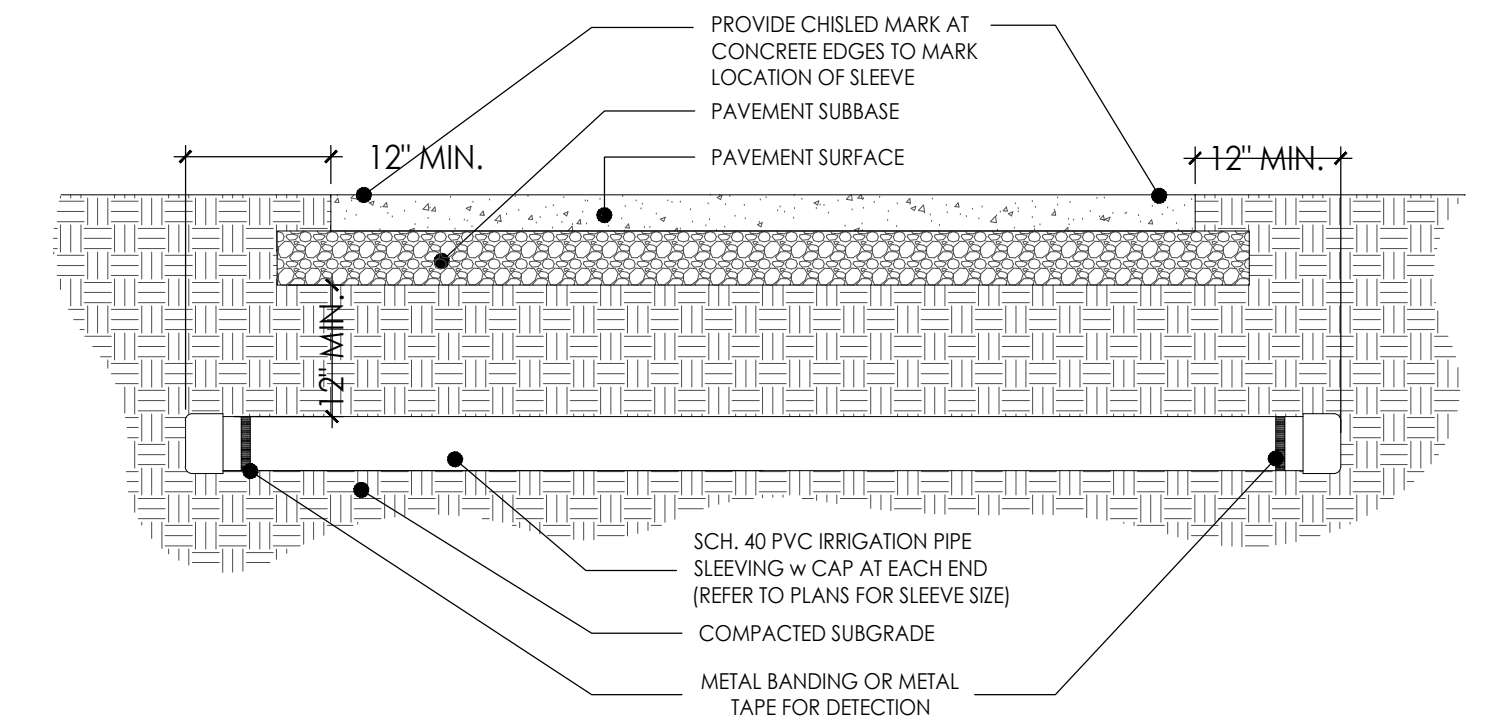

2 IRRIGATION SLEEVE DETAIL
Scale: 3/4" = 1'-0"

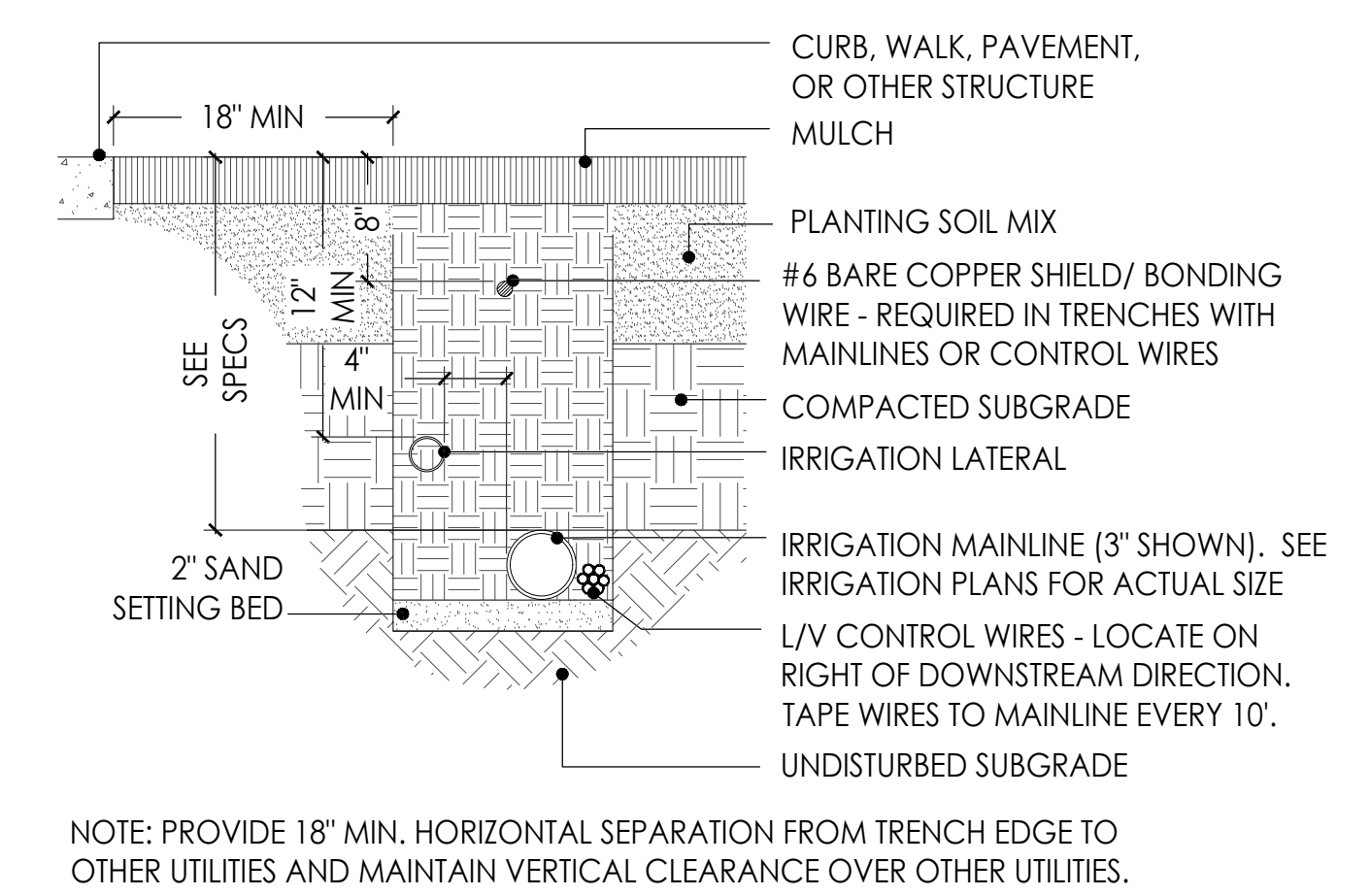

3 MAINLINE-LATERAL TRENCH
Scale: 1" = 1'-0"

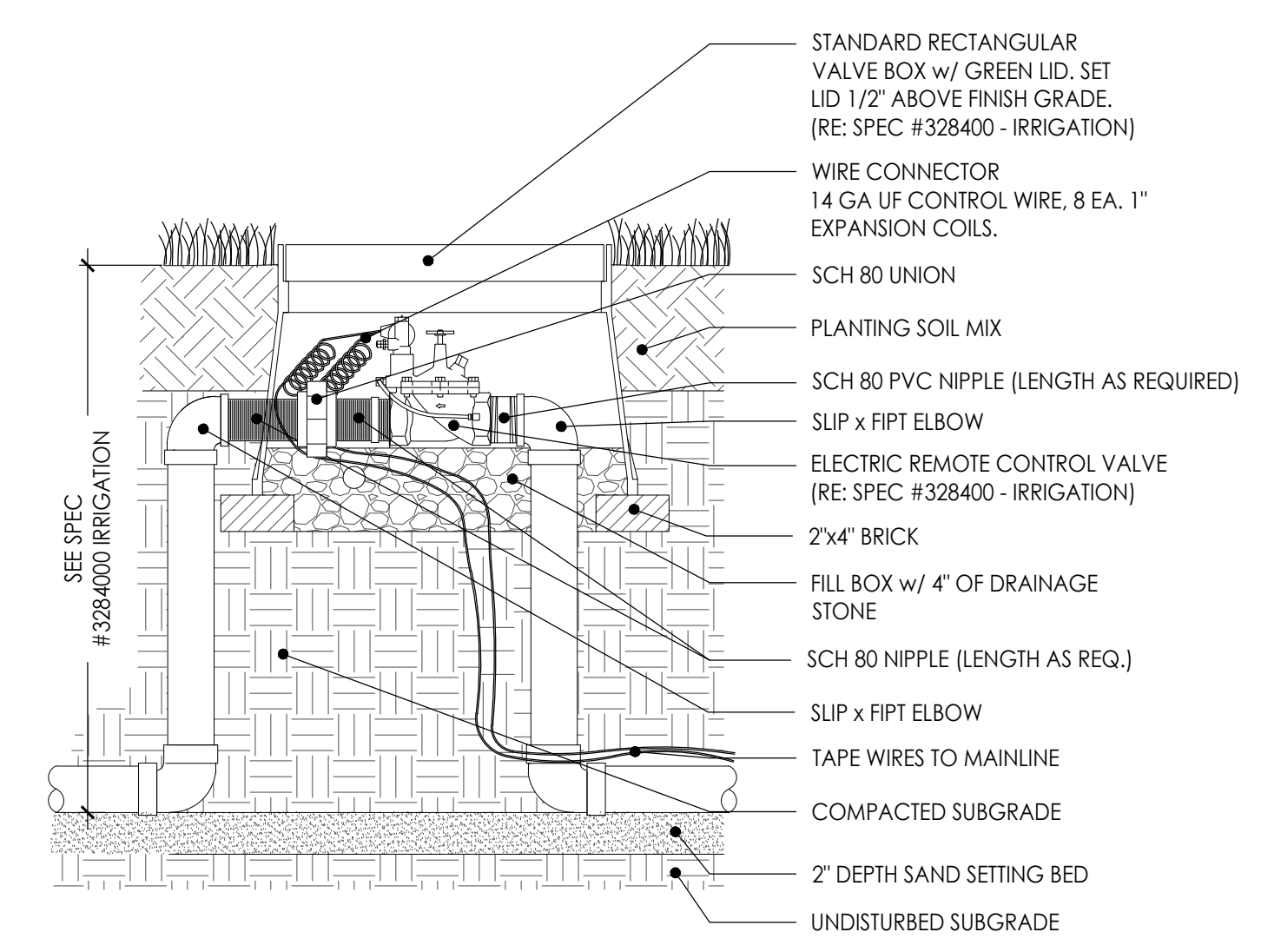

4 MASTER VALVE
Scale: 1" = 1'-0"

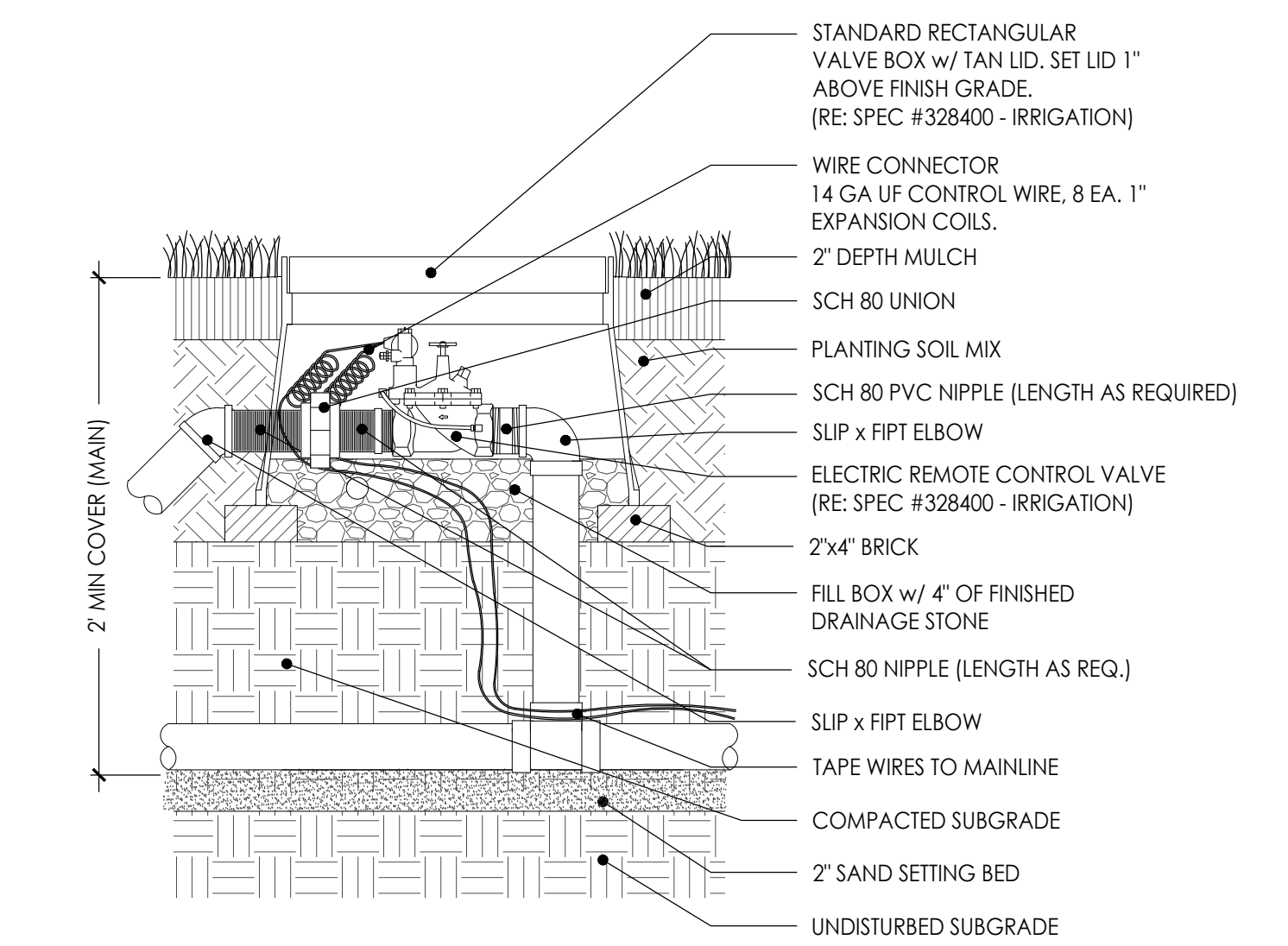

5 REMOTE CONTROL VALVE
Scale: 1" = 1'-0"

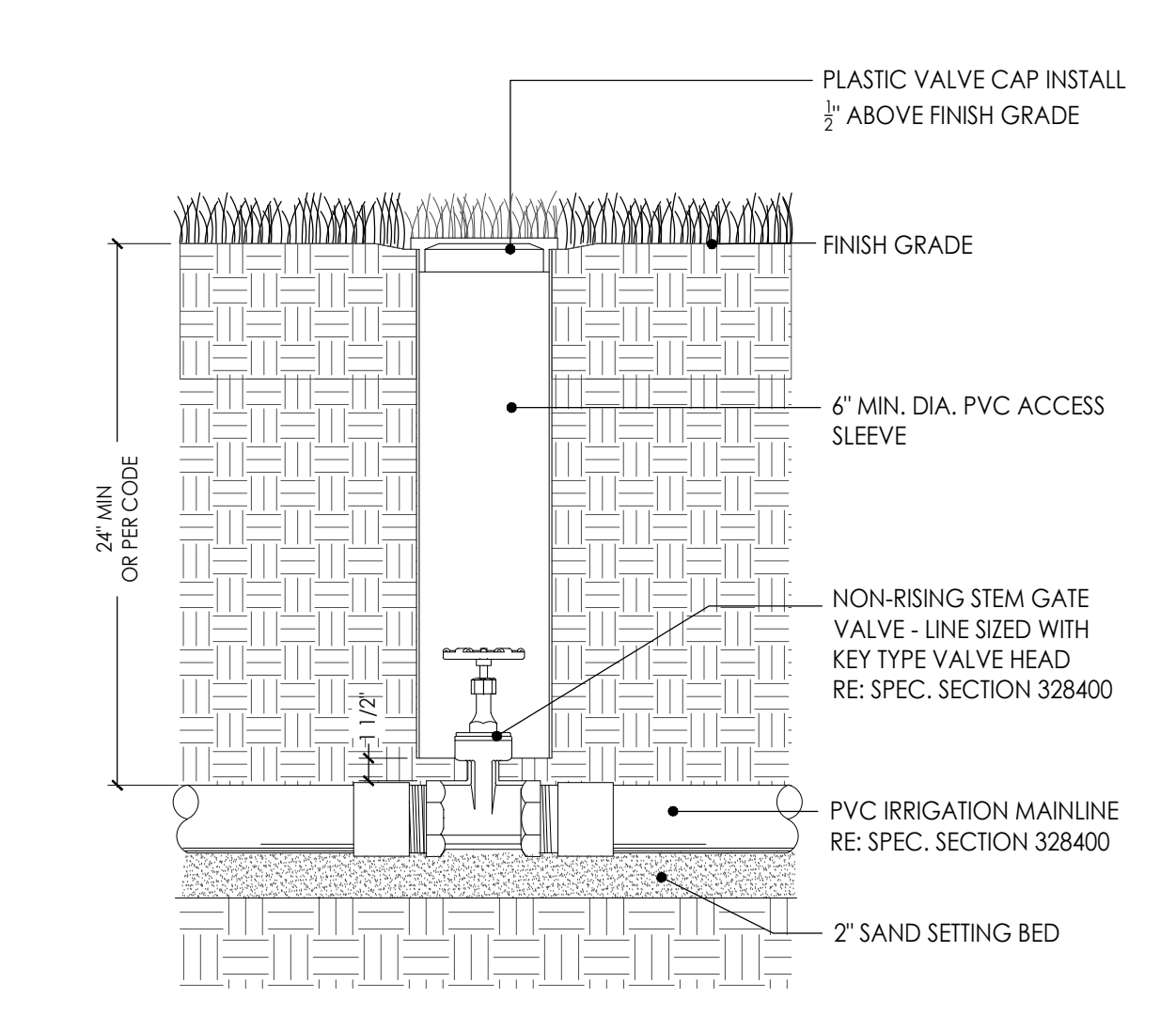

6 ISOLATION VALVE
Scale: 1" = 1'-0"

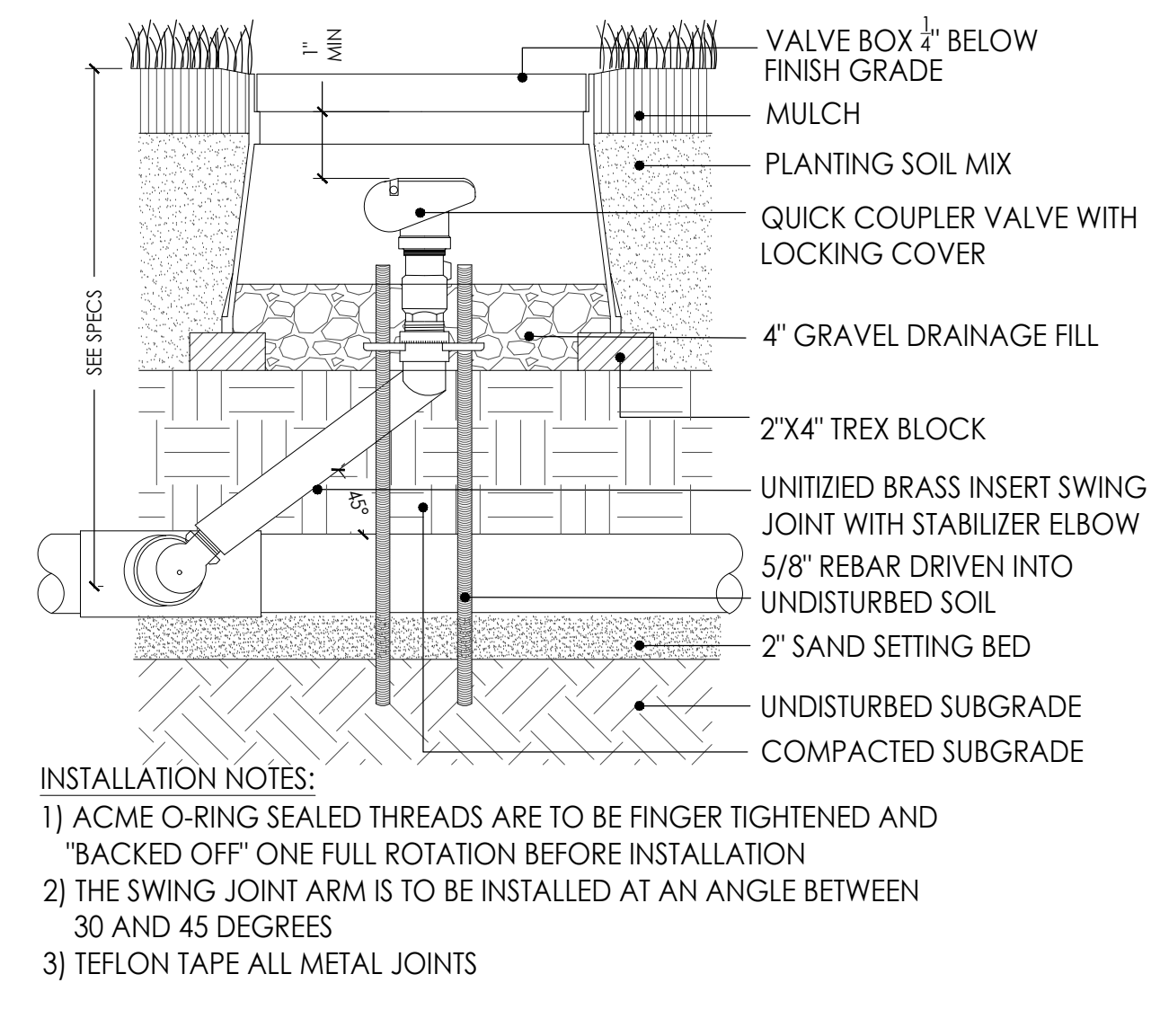

7 QUICK COUPLER
Scale: 1" = 1'-0"

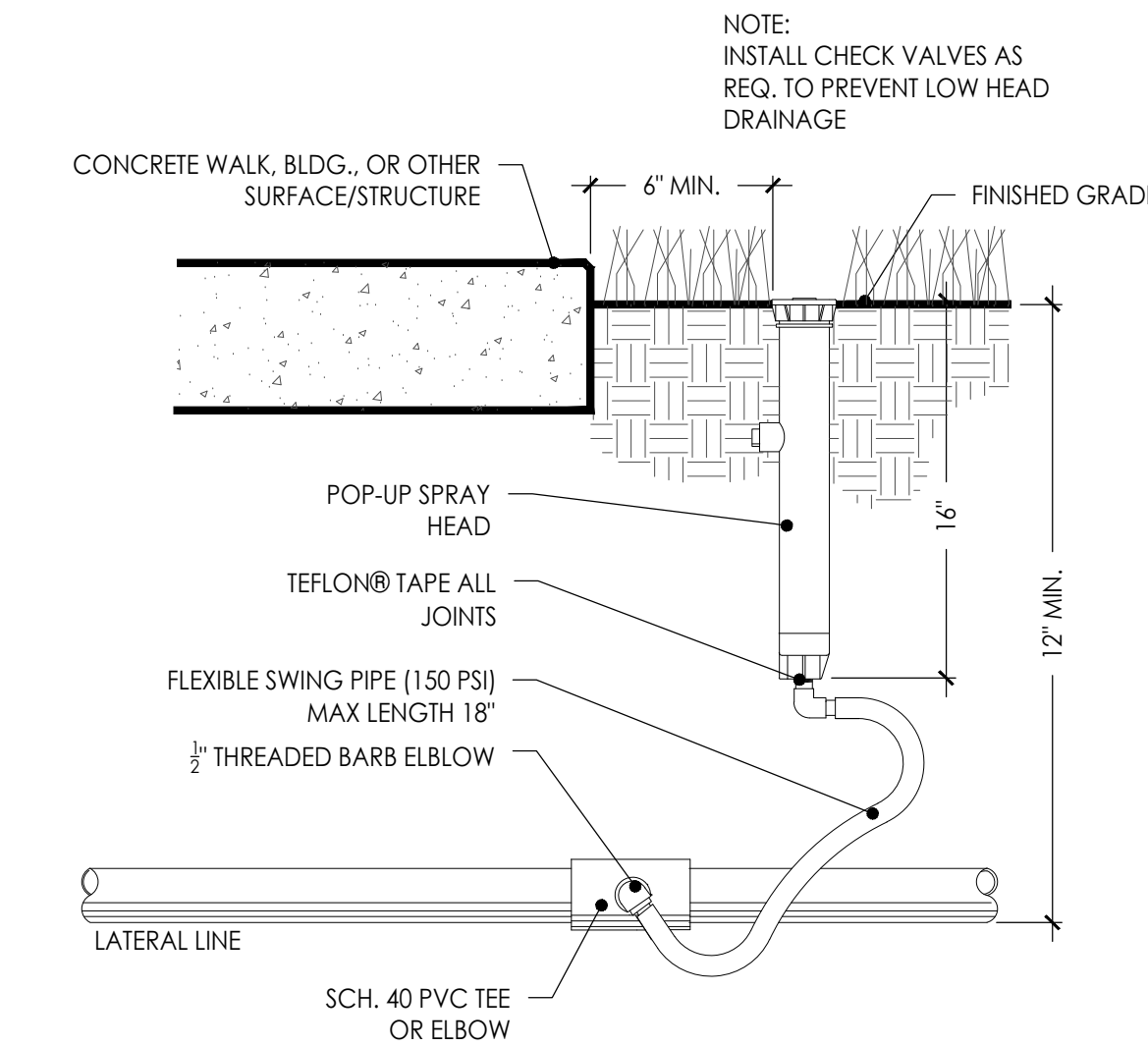

8 POP-UP SPRAY HEAD
Scale: 1 1/2" = 1'-0"

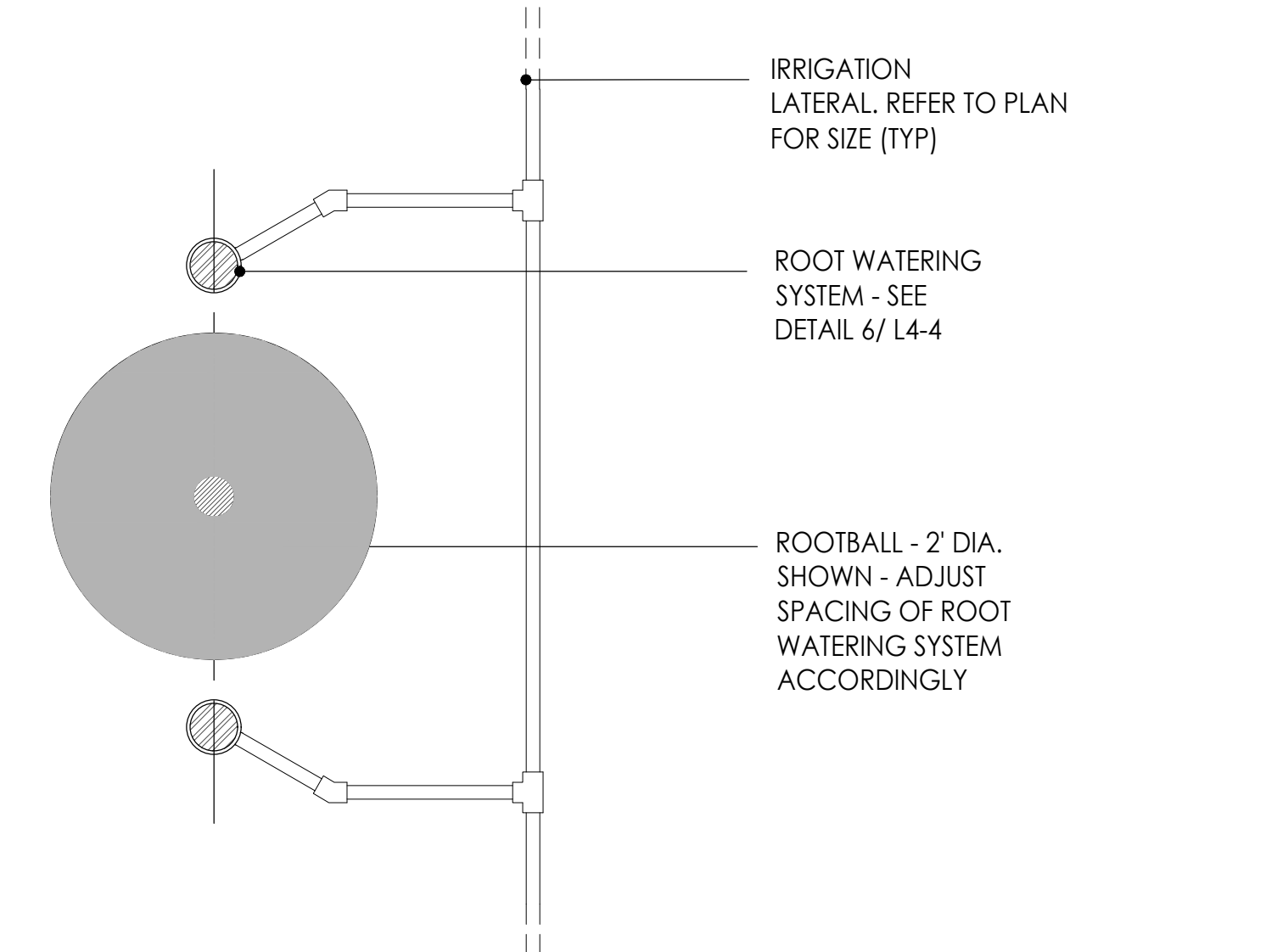

9 ROOT WATERING
Scale: 1" = 1'-0"

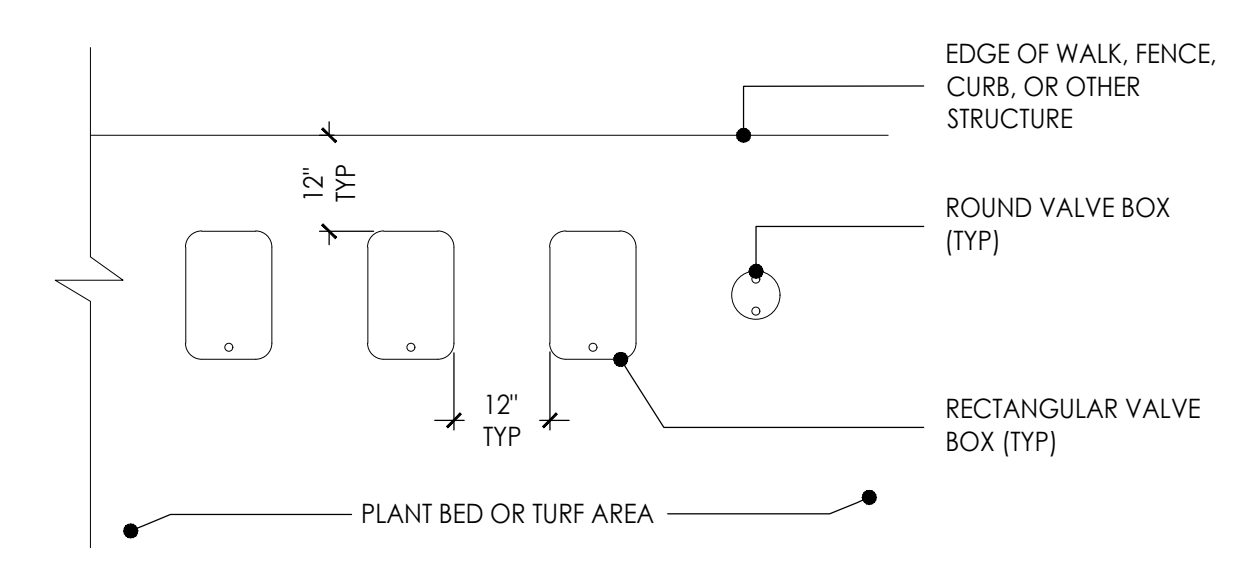

10 VALVE BOXES
Scale: 1/2" = 1'-0"

- NOTES
- CENTER BOXES OVER VALVES
 - SET BOXES IN MULCH/GROUND COVER AREAS WHERE POSSIBLE
 - SET BOXES PARALLEL TO EACH OTHER AND PERPENDICULAR TO EDGE
 - AVOID HEAVILY COMPACTING SOILS AROUND BOXES TO PREVENT DAMAGING OR COLLAPSING.

architects
hollis + miller
relationships & results

8205 W 108th Terrace
Overland Park, KS 66210
P 913.451.8886
F 913.451.0220

220 NW Executive Way
Lee's Summit, MO 64063
P 816.525.5600
F 816.525.3028
HOLLISANDMILLER.COM

Hollis + Miller Architects
Missouri State Certificate of Authority
Architecture # 0000181
Structural # 20001333

Anderson Engineering
Civil Engineering
COA# 00062
811 E. 3rd Street
Joplin, MO 64801
417.782.7399 phone
417.782.7389 fax

LAND3 Studio
Landscape Architect
COA# 200801860
317 SE. Main Street
Lee's Summit, MO 64063
913.371.7933 phone
913.371.7934 fax

Smith & Boucher Engineers
MEP Engineers
EGC-000178
25501 Valley Parkway, Suite 200
Olathe, KS 66061
913.345.2127 phone
913.345.0617 fax

Anderson Engineering
Geotechnical Engineers
COA# 00062
2045 W. Woodland
Springfield, MO 65807
417.782.7399 phone
417.782.7389 fax

100% BID DOCUMENTS

Joplin Early Childhood Center
Joplin Schools

REVISIONS:

#	Description	Date

STATE OF MISSOURI
BID
LANDSCAPE ARCHITECT
9-30-16

The Professional Architect seal affixed to this sheet applies only to the signed and sealed sheets on this plan. All drawings, instruments or other documents for which the seal and fee has not been accepted present to the architect, and the architect expressly disclaims any and all responsibility for such plans, drawings, or documents not including this sheet.

JOB 1175
NO. BYMRK
CHECKED BGB
BY: 09.30.2016

LAND3
STUDIO
317 SE MAIN
LEE'S SUMMIT, MO 64063
816.207.6019
4630 STATE LINE ROAD
KANANASKA, MO 64083
913.371.7933

L310
OF

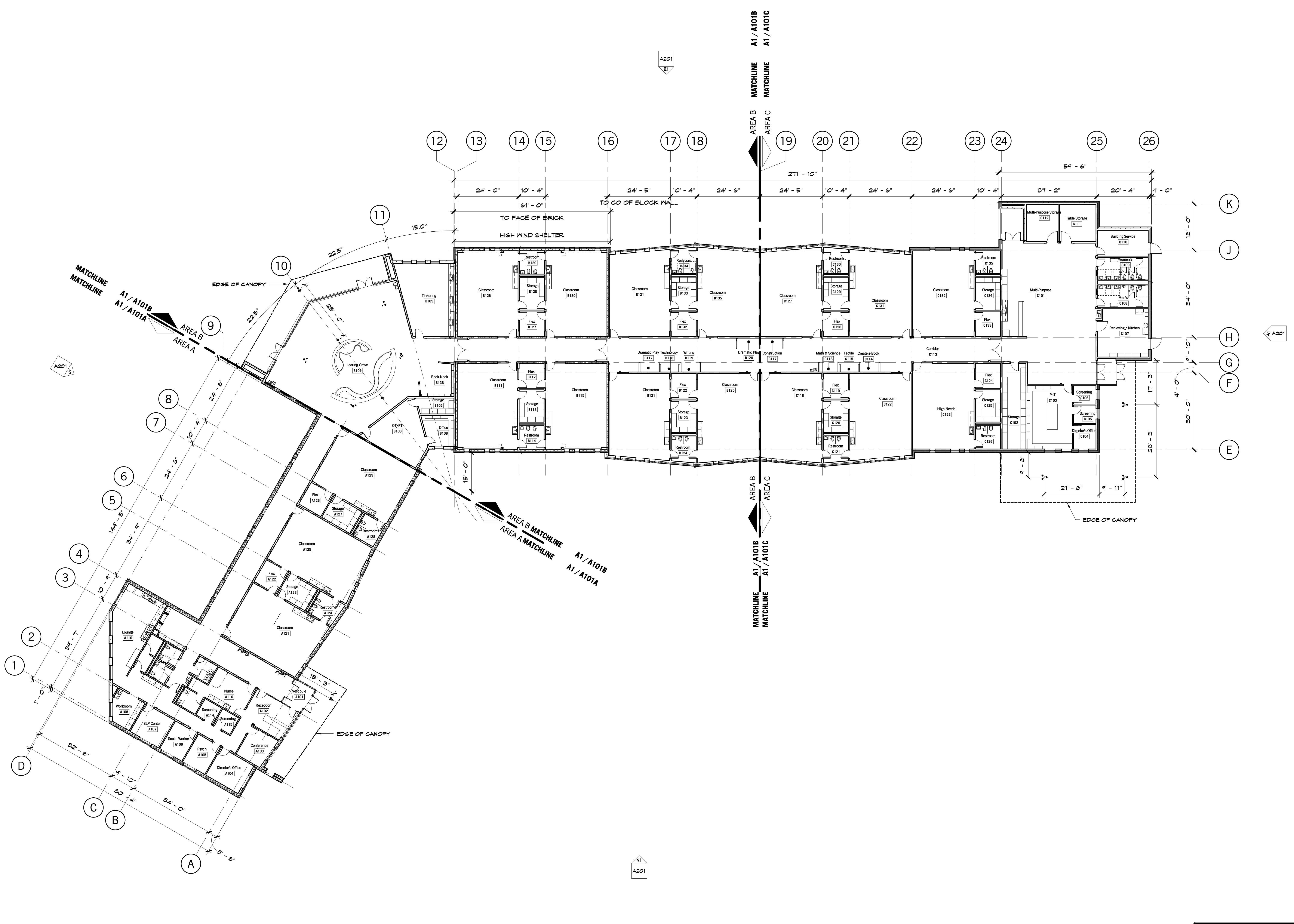

8205 W 108th Terrace
 Overland Park, KS 66210
 + 913.451.8886
 + 913.451.0220

220 NW Executive Way
 Lee's Summit, MO 64063
 + 816.525.5600
 + 816.525.3028

HOLLISANDMILLER.COM

Hollis + Miller Architects
 Missouri State Certified Authority
 Architectural # 00000101
 Architectural # 00000101

Anderson Engineering
 Civil Engineer
 CO#A# 00062
 811 E. 3rd Street
 Joplin, MO, 64801
 417.782.7399 phone
 417.782.7389 fax

Land3 Studio
 Landscape Architect
 CO#A# 2008001860
 317 SE, Main Street
 Lee's Summit, MO, 64063
 913.371.7933 phone
 913.371.7934 fax

Smith & Boucher Engineers
 MEP Engineers
 ESO-000178
 25501 Valley Parkway, Suite 200
 Olathe, KS, 66061
 913.345.2127 phone
 913.345.0617 fax

Anderson Engineering
 Geotechnical Engineers
 CO#A# 00062
 2045 W. Woodland
 Springfield, MO, 65807
 417.782.7399 phone
 417.782.7389 fax

Joplin Early Childhood Center
 Joplin Schools
 2810 South McClelland Blvd.
 Joplin, MO

REVISIONS:

#	Description	Date



The Professional Architectural Plans of this Project are hereby approved and I hereby certify that they are in accordance with the Missouri State Board of Architecture and Professional Engineers and the applicable laws and regulations of the State of Missouri.

JOB NO: 16054
 DRAWN BY: RW/KA
 CHECKED BY: NY
 DATE: 09.30.2016

A101
 OF

OVERALL FLOOR PLAN

100% BID DOCUMENTS

KEY PLAN

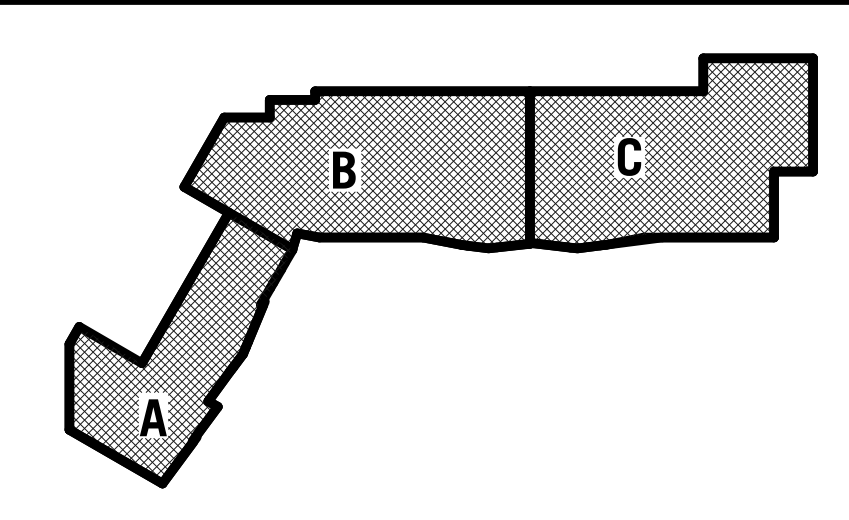

A1 Scale Overall Floor Plan
 1/16" = 1'-0"

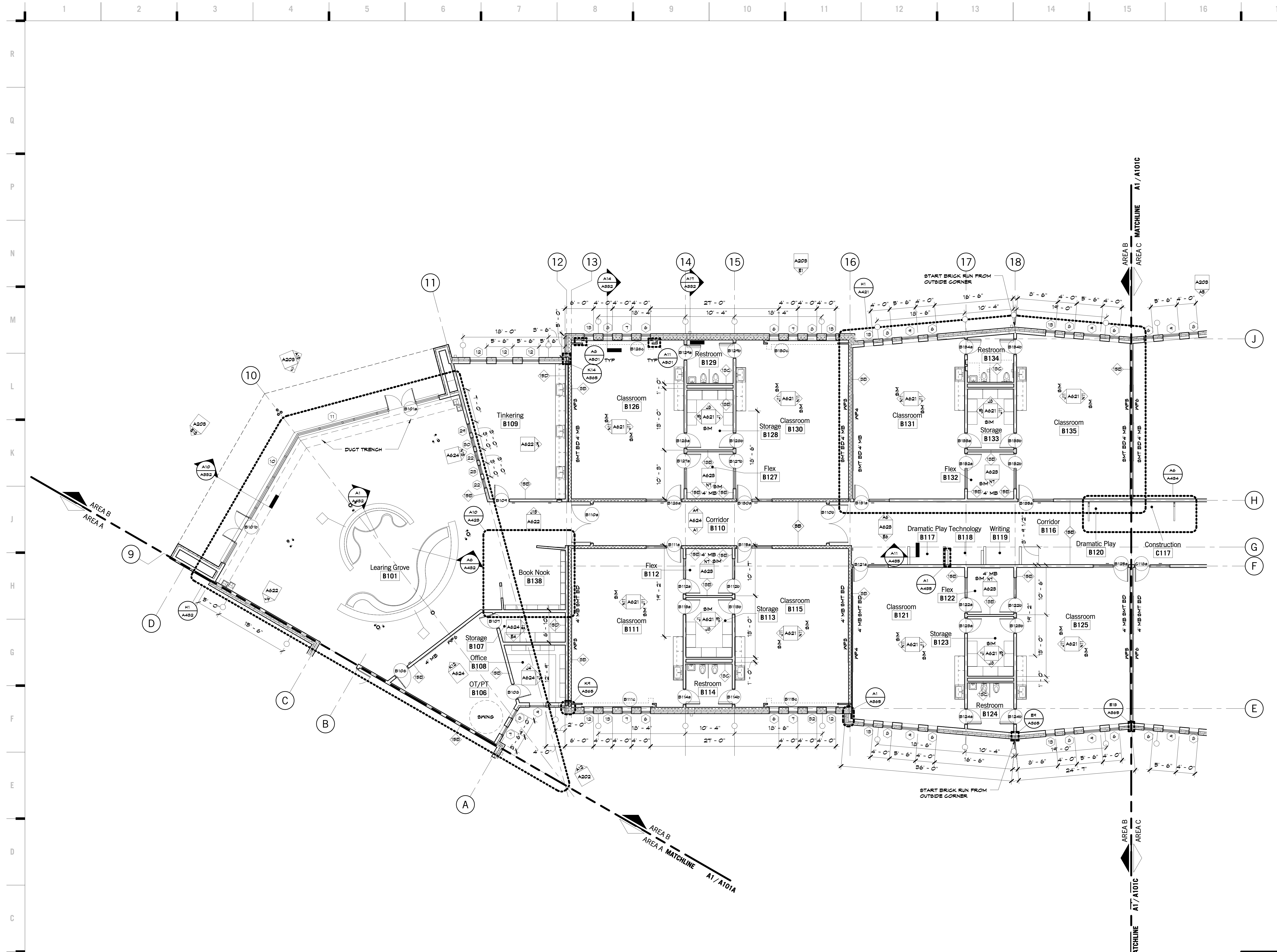

8205 W 108th Terrace
Overland Park, KS 66210
+ 913.451.8886
+ 913.451.0220

220 NW Executive Way
Lee's Summit, MO 64063
+ 816.525.5600
+ 816.525.3028

HOLLISANMILLER.COM

Hollis + Miller Architects
Missouri State Certified Architect
Architectural # 00000101
Professional # 00000101

Anderson Engineering
Civil Engineer
CO# 00052
811 E. 3rd Street
Joplin, MO, 64801
417.782.7399 phone
417.782.7389 fax

Land3 Studio
Landscape Architect
CO# 2008001860
317 SE Main Street
Lee's Summit, MO, 64063
913.371.7933 phone
913.371.7934 fax

Smith & Boucher Engineers
MEP Engineers
EQC-001178
25501 Valley Parkway, Suite 200
Olathe, KS, 66061
913.345.2127 phone
913.345.0617 fax

Anderson Engineering
Geotechnical Engineers
CO# 00062
2045 W. Woodland
Springfield, MO, 65807
417.782.7399 phone
417.782.7389 fax

Joplin Early Childhood Center
Joplin Schools
2810 South McClelland Blvd.
Joplin, MO

REVISIONS:

#	Description	Date



The Professional Architectural Plans of this Project are subject to the approval and review of the State of Missouri. The Professional Architectural Plans of this Project are subject to the approval and review of the State of Missouri. The Professional Architectural Plans of this Project are subject to the approval and review of the State of Missouri.

JOB NO: 16054
DRAWN BY: KW/KA
CHECKED BY: NY
DATE: 09.30.2016

A101B
OF

FLOOR PLAN - AREA B

100% BID DOCUMENTS

KEY PLAN

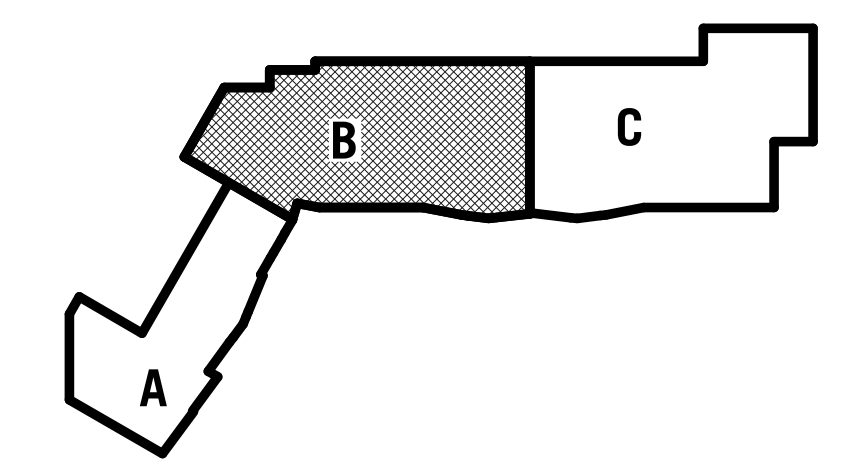

A1 Scale Floor Plan - Area B
1/8" = 1'-0"

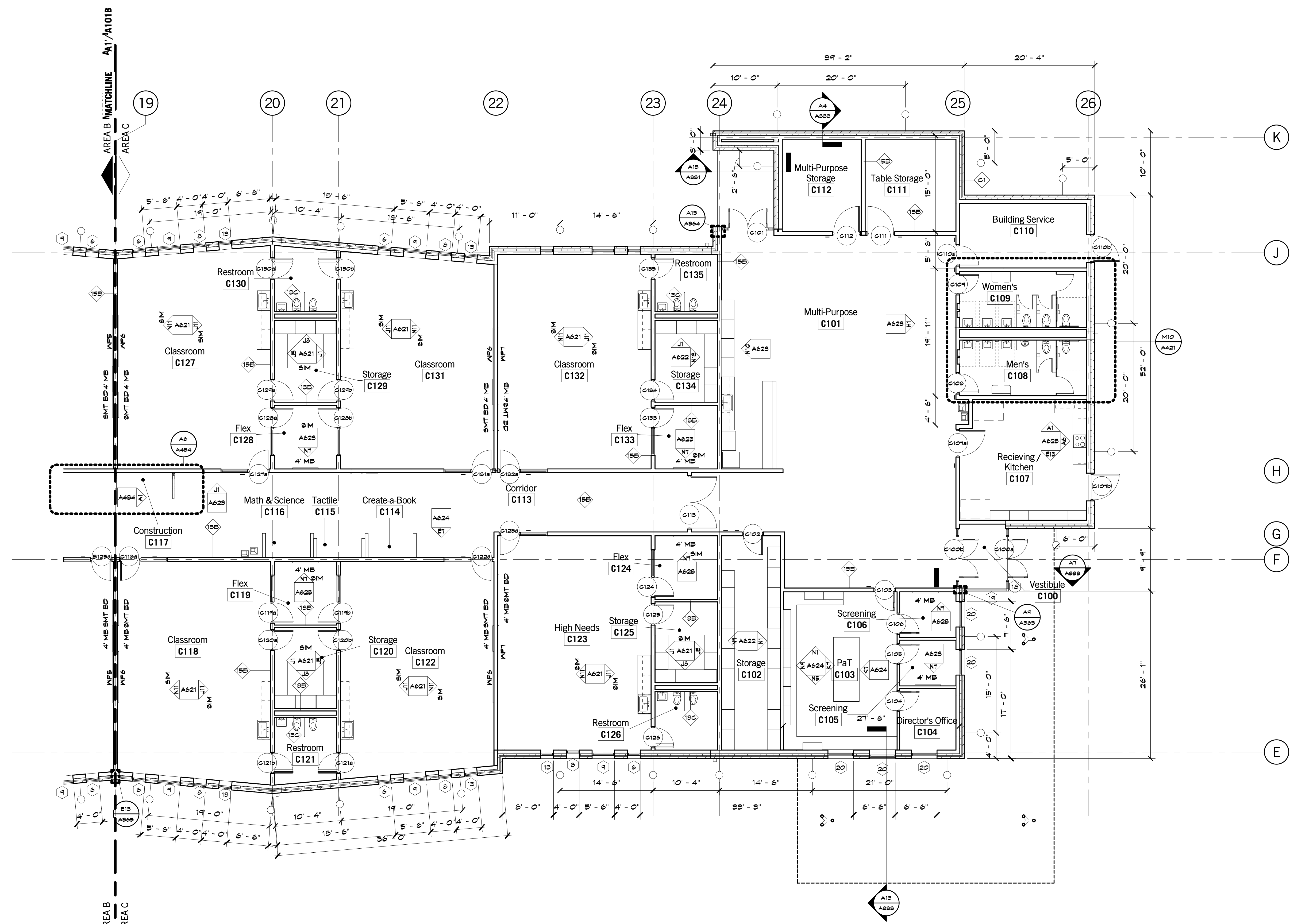

SHEET KEYNOTE LEGEND

8205 W 108th Terrace
Overland Park, KS 66210
+ 913.451.8886
+ 913.451.0220

220 NW Executive Way
Lee's Summit, MO 64063
+ 816.525.5600
+ 816.525.3028
HOLLISANDMILLER.COM

Hollis + Miller Architects
Missouri State Certified Architect
Architect # 00000101
Architect # 00000101

Anderson Engineering
Civil Engineer
CO# 00062
811 E. 3rd Street
Joplin, MO, 64801
417.782.7399 phone
417.782.7389 fax

Land3 Studio
Landscape Architect
CO# 2008001860
317 SE, Main Street
Lee's Summit, MO, 64063
913.371.7933 phone
913.371.7934 fax

Smith & Boucher Engineers
MEP Engineers
EGC-000178
25501 Valley Parkway, Suite 200
Olathe, KS, 66061
913.345.2127 phone
913.345.0617 fax

Anderson Engineering
Geotechnical Engineers
CO# 00062
2045 W. Woodland
Springfield, MO, 65807
417.782.7399 phone
417.782.7389 fax

Joplin Early Childhood Center
Joplin Schools
2810 South McClelland Blvd.
Joplin, MO

REVISIONS:

#	Description	Date

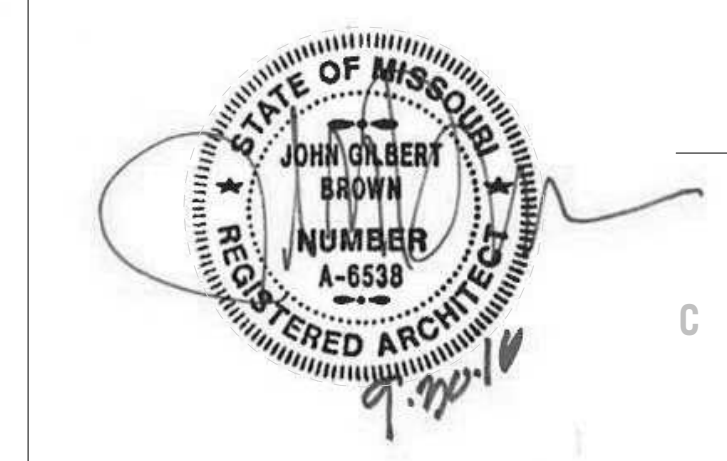

The Professional Architectural Seal of the State of Missouri is the symbol and sign of the holder of the seal. It is a public trust and its use is restricted to the holder of the seal. It is the responsibility of the holder of the seal to maintain the seal in good standing.

JOB NO: 16054
DRAWN BY: Author
CHECKED BY: Checker
DATE: 09.30.2016

A101C
OF

KEY PLAN

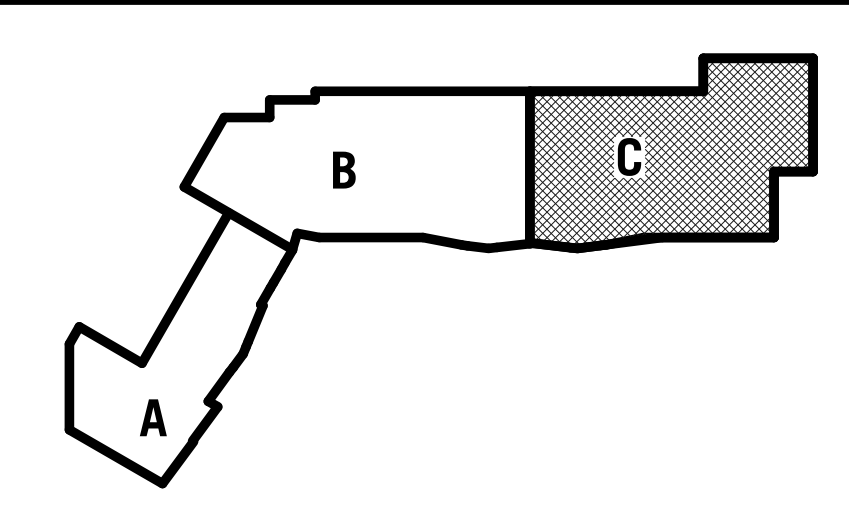

A1 Scale Floor Plan - Area C
1/8" = 1'-0"

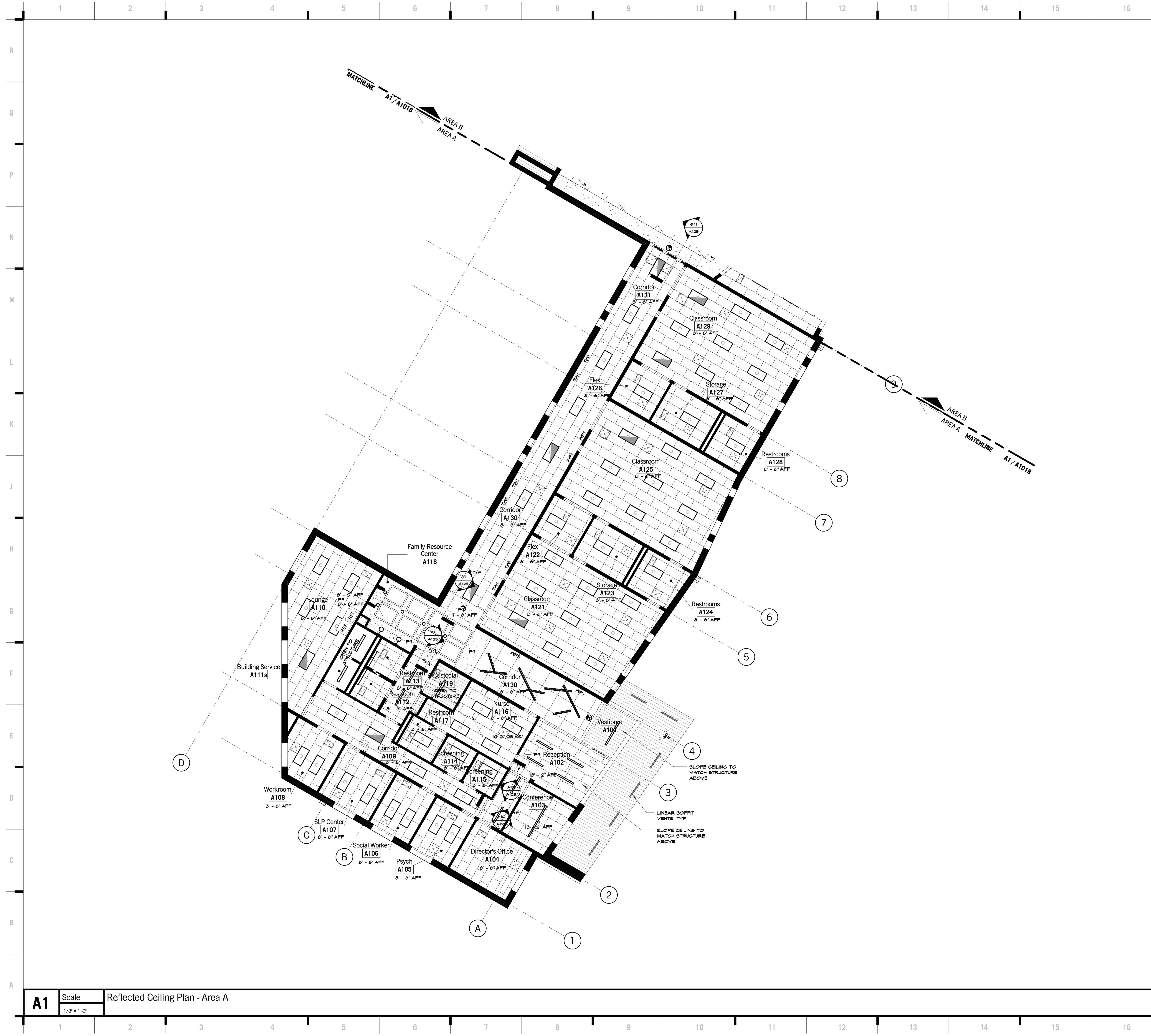

SHEET KEYNOTE LEGEND

10 21 28 A01 CUBICLE CURTAIN

8205 W 108th Terrace
Overland Park, KS 66210
+ 913.451.8886
+ 913.451.0220

220 NW Executive Way
Lee's Summit, MO 64063
+ 816.525.5600
+ 816.525.3028
HOLLISANDMILLER.COM

Hollis + Miller Architects
Missouri State Certified Authority
Architect # 00000101
Architect # 00000101

Anderson Engineering
Civil Engineer
CO# 00052
811 E. 3rd Street
Joplin, MO, 64801
417.782.7399 phone
417.782.7389 fax

Land3 Studio
Landscape Architect
CO# 2008001860
317 SE, Main Street
Lee's Summit, MO, 64063
913.371.7933 phone
913.371.7934 fax

Smith & Boucher Engineers
MEP Engineers
EQ# 000178
25501 Valley Parkway, Suite 200
Olathe, KS, 66061
913.345.2127 phone
913.345.0617 fax

Anderson Engineering
Geotechnical Engineer
CO# 00062
2045 W. Woodland
Springfield, MO, 65807
417.782.7399 phone
417.782.7389 fax

hollis + miller architects
relationships & results

100% BID DOCUMENTS

Joplin Early Childhood Center
Joplin Schools
2810 South McClelland Blvd.
Joplin, MO

REVISIONS:

#	Description	Date

STATE OF MISSOURI
JOHN ALBERT BROWN
NUMBER A-5338
REGISTERED ARCHITECT

RCP NOTES

1. PAINT ALL GYP BD CEILING & SOFFITS.
2. PAINT ALL EXPOSED TO VIEW STRUCTURE DUCTWORK (INCLUDING INSIDE EXPOSED TO VIEW) GRILLES, DIFFUSERS, PIPING, CONDUIT, ETC. PER ROOM FINISH SCHEDULE.
3. RE: MEP DRAWINGS FOR INFORMATION/DETAILS.
4. ACOUSTICAL CEILING INSTALLER SHALL PLACE HANGER WIRES SUCH THAT A CLEAR AREA IS MAINTAINED TO SERVICE MECHANICAL EQUIPMENT. (PROJECT SPECIFIC).

RCP LEGEND

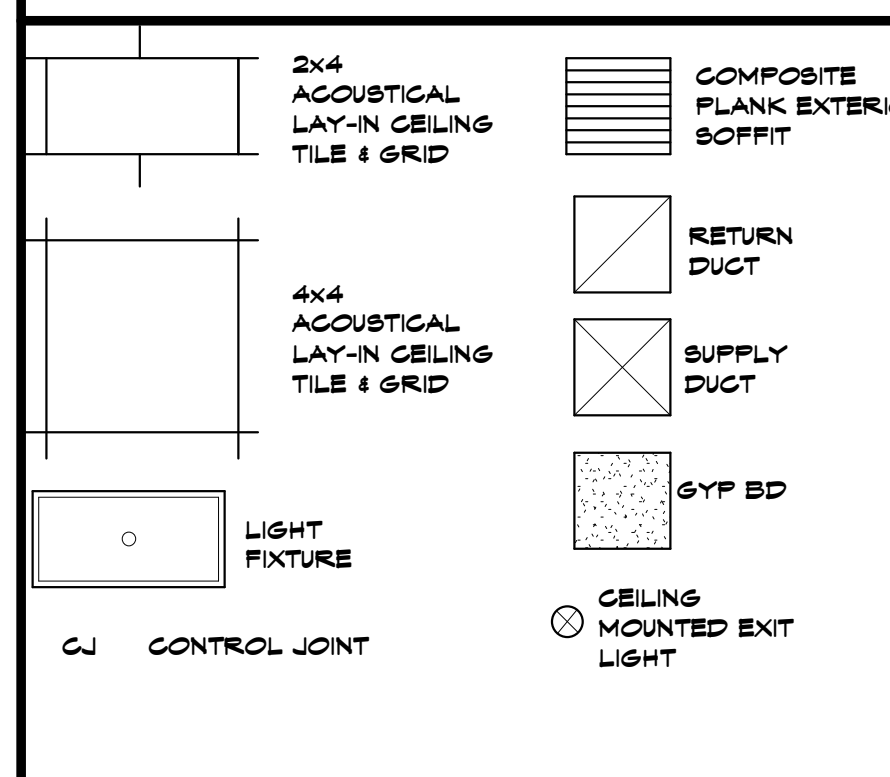

KEY PLAN

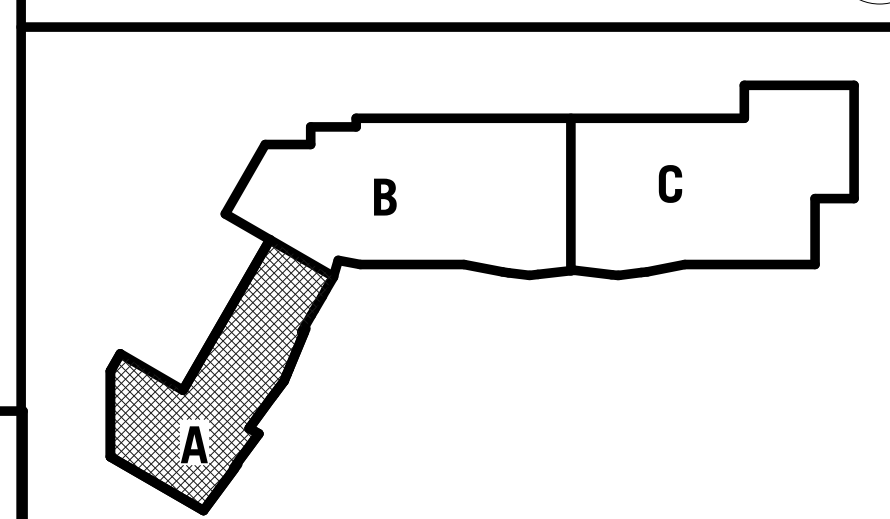

JOB NO: 16054
DRAWN BY: KA/AH
CHECKED BY: NY
DATE: 09.30.2016

A121A
OF

A1 Scale Reflected Ceiling Plan - Area A
1/8" = 1'-0"

9/30/2016 1:09:30 PM

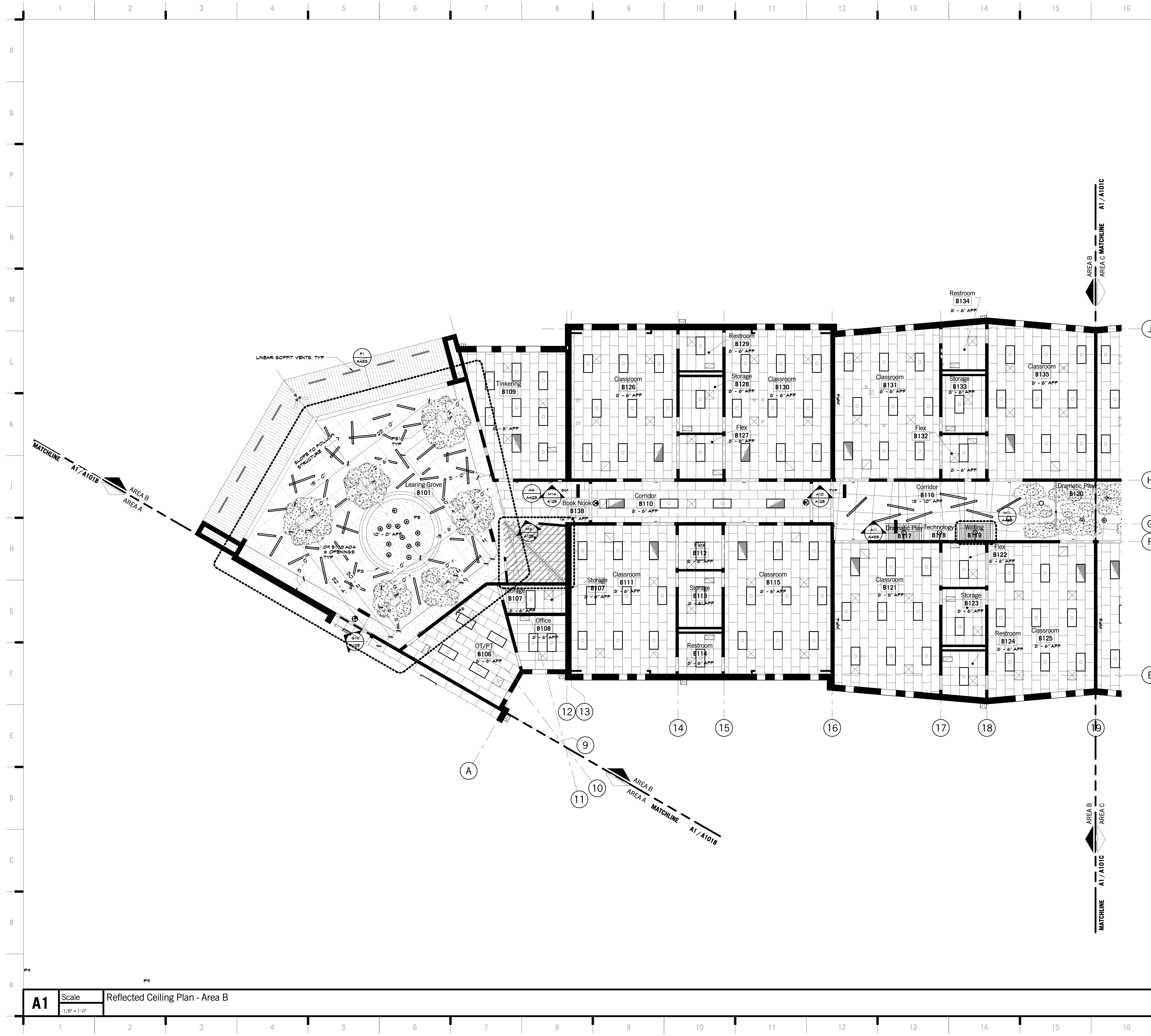

SHEET KEYNOTE LEGEND

OR B1 18.A04 DECORATIVE EDGE TRIM

RCP NOTES

1. PAINT ALL GYP BD CEILING & SOFFITS.
2. PAINT ALL EXPOSED TO VIEW STRUCTURE, DUCTWORK (INCLUDING INSIDE EXPOSED TO VIEW), GRILLES, DIFFUSERS, PIPING, CONDUIT, ETC. PER ROOM FINISH SCHEDULE.
3. RE: MEP DRAWINGS FOR INFORMATION DETAILS.
4. ACOUSTICAL CEILING INSTALLER SHALL PLACE HANGER WIRES SUCH THAT A CLEAR AREA IS MAINTAINED TO SERVICE MECHANICAL EQUIPMENT. (PROJECT SPECIFIC).

RCP LEGEND

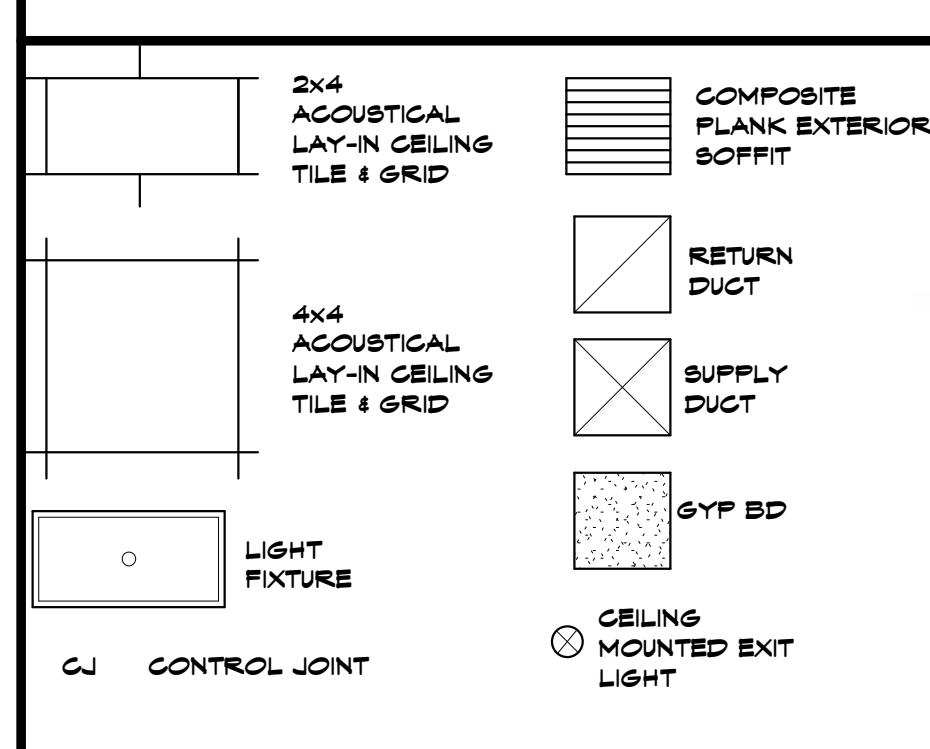

KEY PLAN

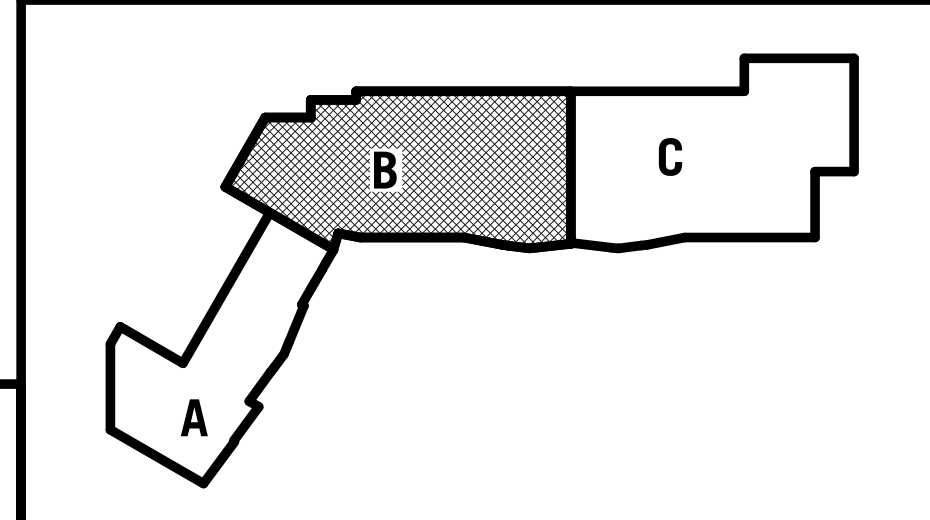

hollis + miller architects
relationships & results

8205 W 108th Terrace
Overland Park, KS 66210
+ 913.451.8886
+ 913.451.0220

220 NW Executive Way
Lee's Summit, MO 64063
+ 816.525.5600
+ 816.525.3028
HOLLISANDMILLER.COM

Hollis + Miller Architects
Missouri State Certified Authority
Architectural # 00000101
Professional # 200000133

Anderson Engineering
Civil Engineer
CO# 00002
811 E. 3rd Street
Joplin, MO, 64801
417.782.7399 phone
417.782.7389 fax

Land3 Studio
Landscape Architect
CO# 2008001860
317 SE, Main Street
Lee's Summit, MO, 64063
913.371.7933 phone
913.371.7934 fax

Smith & Boucher Engineers
MEP Engineers
EGC-000178
25501 Valley Parkway, Suite 200
Olathe, KS, 66061
913.345.2127 phone
913.345.0617 fax

Anderson Engineering
Geotechnical Engineers
CO# 00062
2045 W. Woodland
Springfield, MO, 65807
417.782.7399 phone
417.782.7389 fax

Joplin Early Childhood Center
Joplin Schools
2810 South McClelland Blvd.
Joplin, MO

REVISIONS:

#	Description	Date

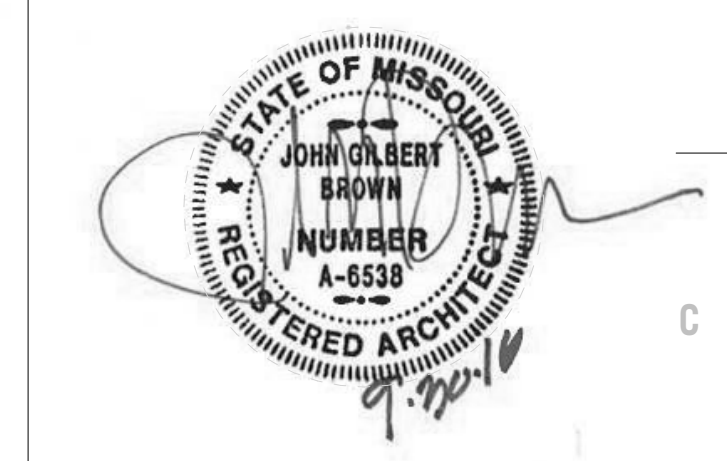

The Professional Architectural Plans of this Project Apply Only to the Project and Area Shown on this Sheet. All other uses, modifications or alterations to these plans are the responsibility of the user. No warranty, express or implied, is made by the architect for any other use, modification or alteration.

JOB NO: 16054
DRAWN BY: KA/AH
CHECKED BY: NY
DATE: 09.30.2016

A121B
OF

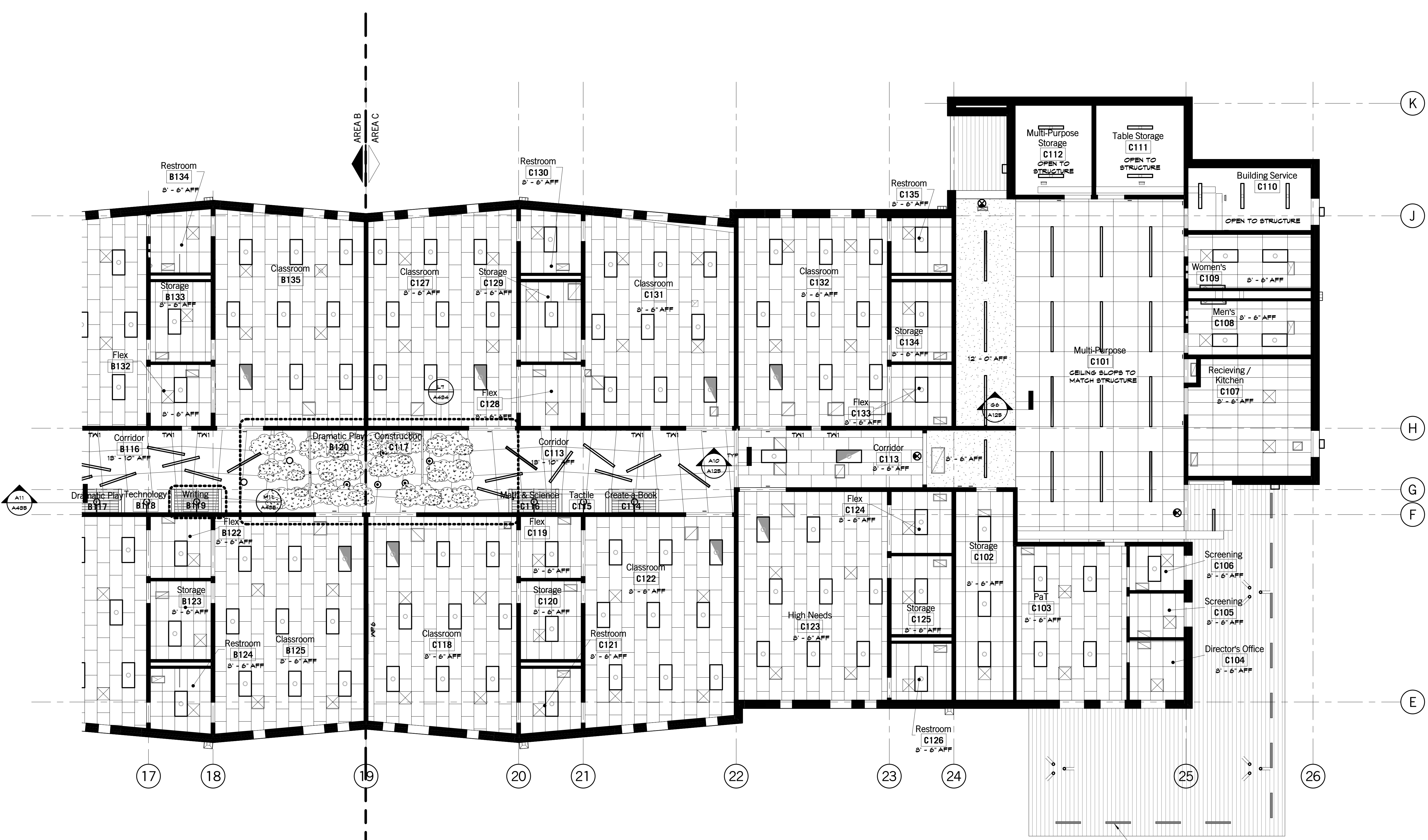

SHEET KEYNOTE LEGEND

8205 W 108th Terrace
Overland Park, KS 66210
+ 913.451.8886
+ 913.451.0220

220 NW Executive Way
Lee's Summit, MO 64063
+ 816.525.5600
+ 816.525.3028
HOLLISANDMILLER.COM

Hollis + Miller Architects
Missouri State Certified Authority
Architect # 00000101
Structural # 00000101

Anderson Engineering
Civil Engineer
CO# 00052
811 E. 3rd Street
Joplin, MO, 64801
417.782.7399 phone
417.782.7389 fax

Land3 Studio
Landscape Architect
CO# 2008001860
317 SE Main Street
Lee's Summit, MO, 64063
913.371.7933 phone
913.371.7934 fax

Smith & Boucher Engineers
MEP Engineers
EGC-00178
25501 Valley Parkway, Suite 200
Olathe, KS, 66061
913.345.2127 phone
913.345.0617 fax

Anderson Engineering
Geotechnical Engineer
CO# 00062
2045 W. Woodland
Springfield, MO, 65807
417.782.7399 phone
417.782.7389 fax

hollis + miller architects
relationships & results

Anderson Engineering
Civil Engineer
CO# 00052
811 E. 3rd Street
Joplin, MO, 64801
417.782.7399 phone
417.782.7389 fax

Land3 Studio
Landscape Architect
CO# 2008001860
317 SE Main Street
Lee's Summit, MO, 64063
913.371.7933 phone
913.371.7934 fax

Smith & Boucher Engineers
MEP Engineers
EGC-00178
25501 Valley Parkway, Suite 200
Olathe, KS, 66061
913.345.2127 phone
913.345.0617 fax

Anderson Engineering
Geotechnical Engineer
CO# 00062
2045 W. Woodland
Springfield, MO, 65807
417.782.7399 phone
417.782.7389 fax

100% BID DOCUMENTS

Joplin Early Childhood Center
Joplin Schools
2810 South McClelland Blvd.
Joplin, MO

RCP NOTES

1. PAINT ALL GYP BD CEILING & SOFFITS.
2. PAINT ALL EXPOSED TO VIEW STRUCTURE DUCTWORK (INCLUDING INSIDE EXPOSED TO VIEW) GRILLES, DIFFUSERS, PIPING, CONDUIT, ETC. PER ROOM FINISH SCHEDULE.
3. RE MEP DRAWINGS FOR INFORMATION/DETAILS.
4. ACOUSTICAL CEILING INSTALLER SHALL PLACE HANGER WIRES SUCH THAT A CLEAR AREA IS MAINTAINED TO SERVICE MECHANICAL EQUIPMENT. (PROJECT SPECIFIC).

RCP LEGEND

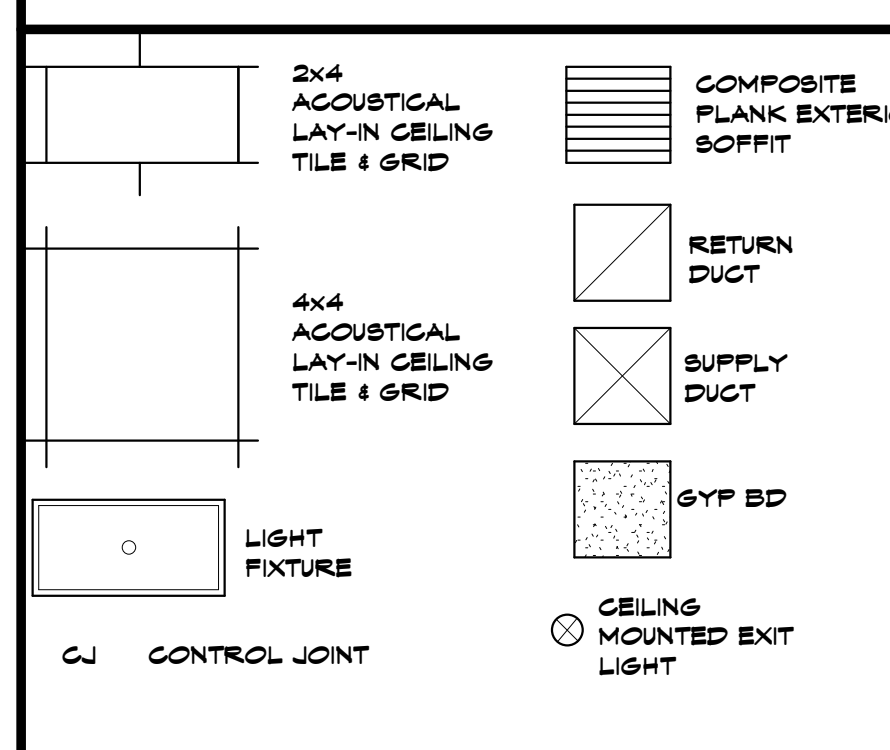

KEY PLAN

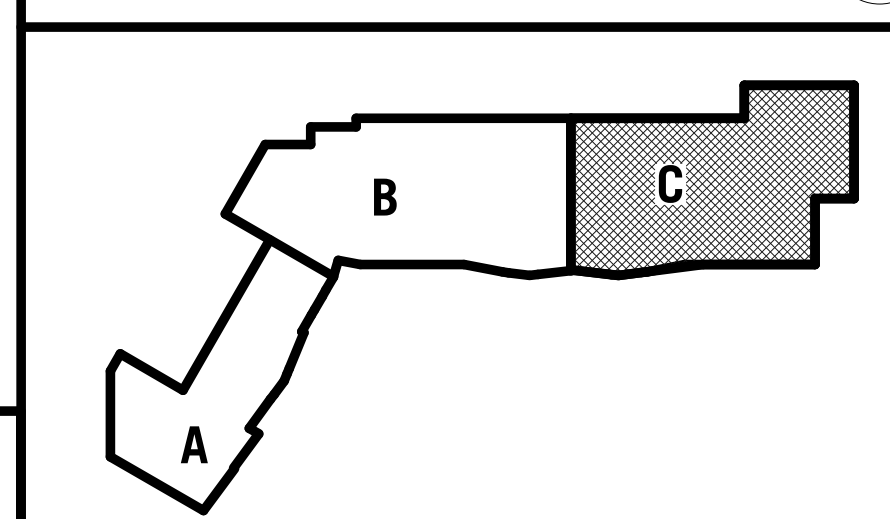

REVISIONS:

#	Description	Date

STATE OF MISSOURI
JOHN ALBERT BROWN
NUMBER A-5538
REGISTERED ARCHITECT

JOB NO: 16054
DRAWN BY: KA/AH
CHECKED BY: NY
DATE: 09.30.2016

A121C
OF

A1 Scale Reflected Ceiling Plan - Area C
1/8" = 1'-0"

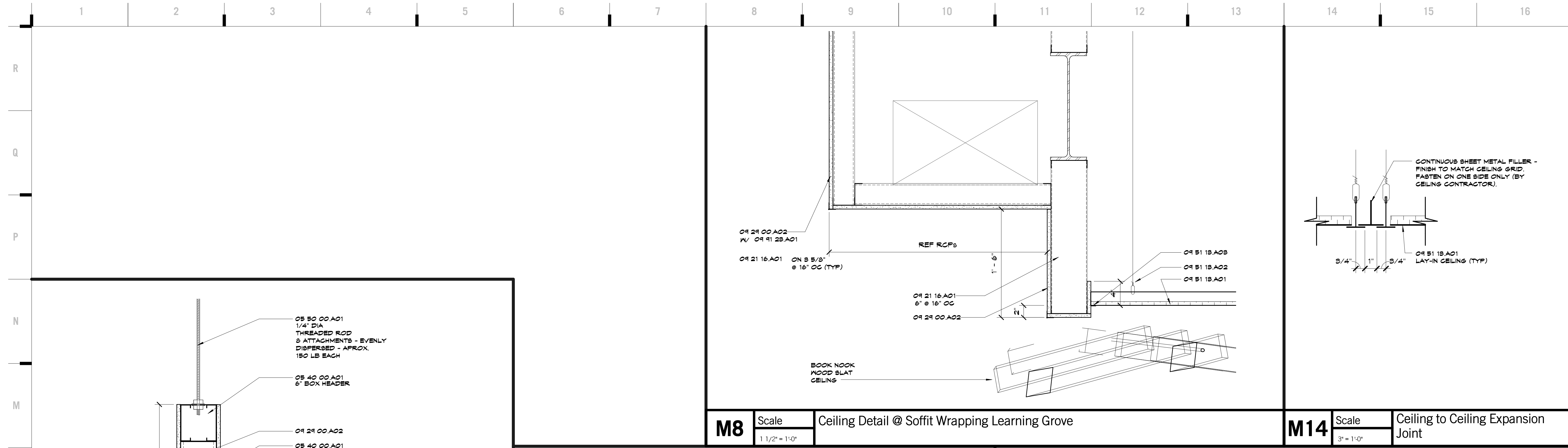

M8 Scale 1 1/2" = 1'-0" Ceiling Detail @ Soffit Wrapping Learning Grove

M14 Scale 3" = 1'-0" Ceiling to Ceiling Expansion Joint

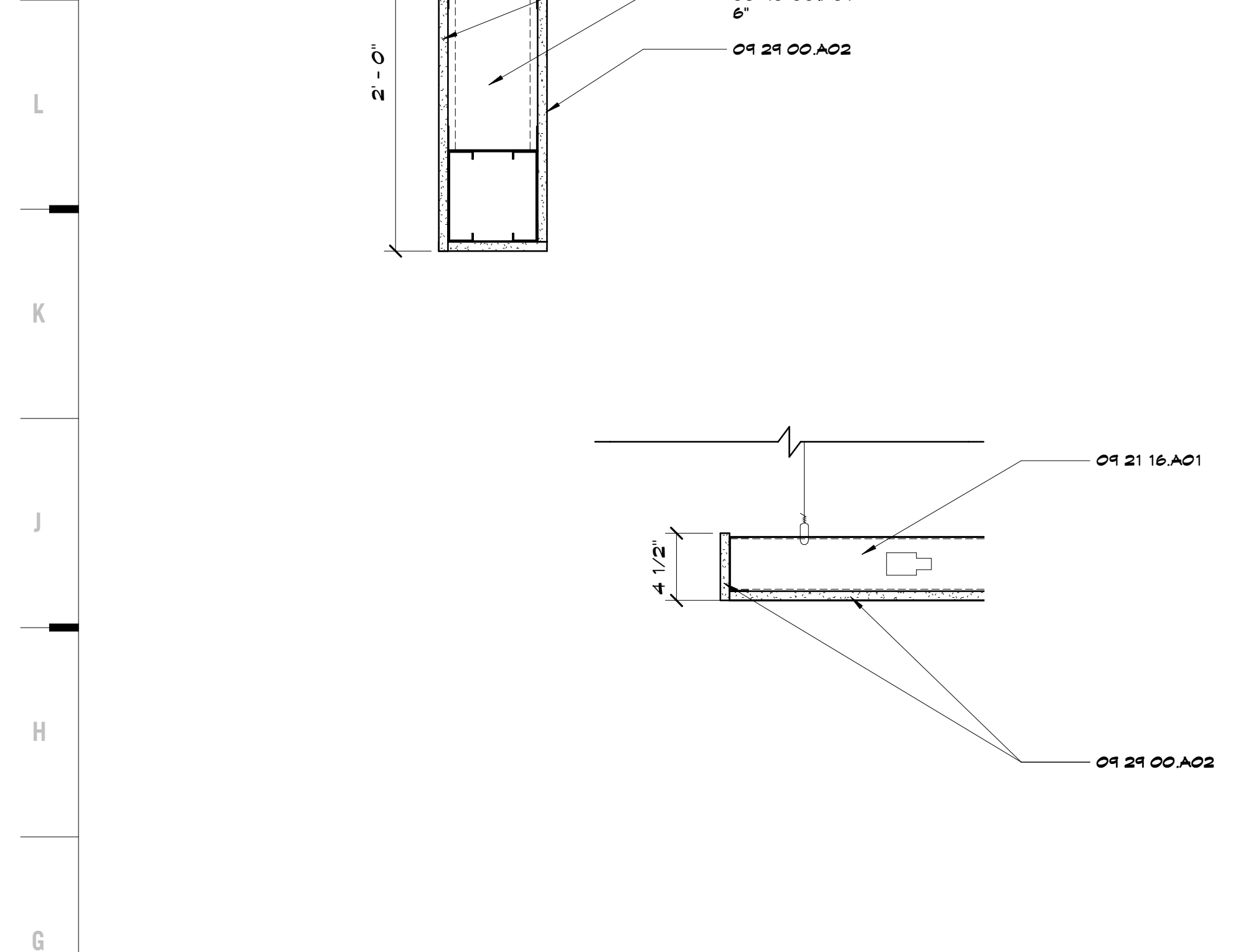

G1 Scale 1 1/2" = 1'-0" Ceiling Detail @ Learning Grove Suspended Elements

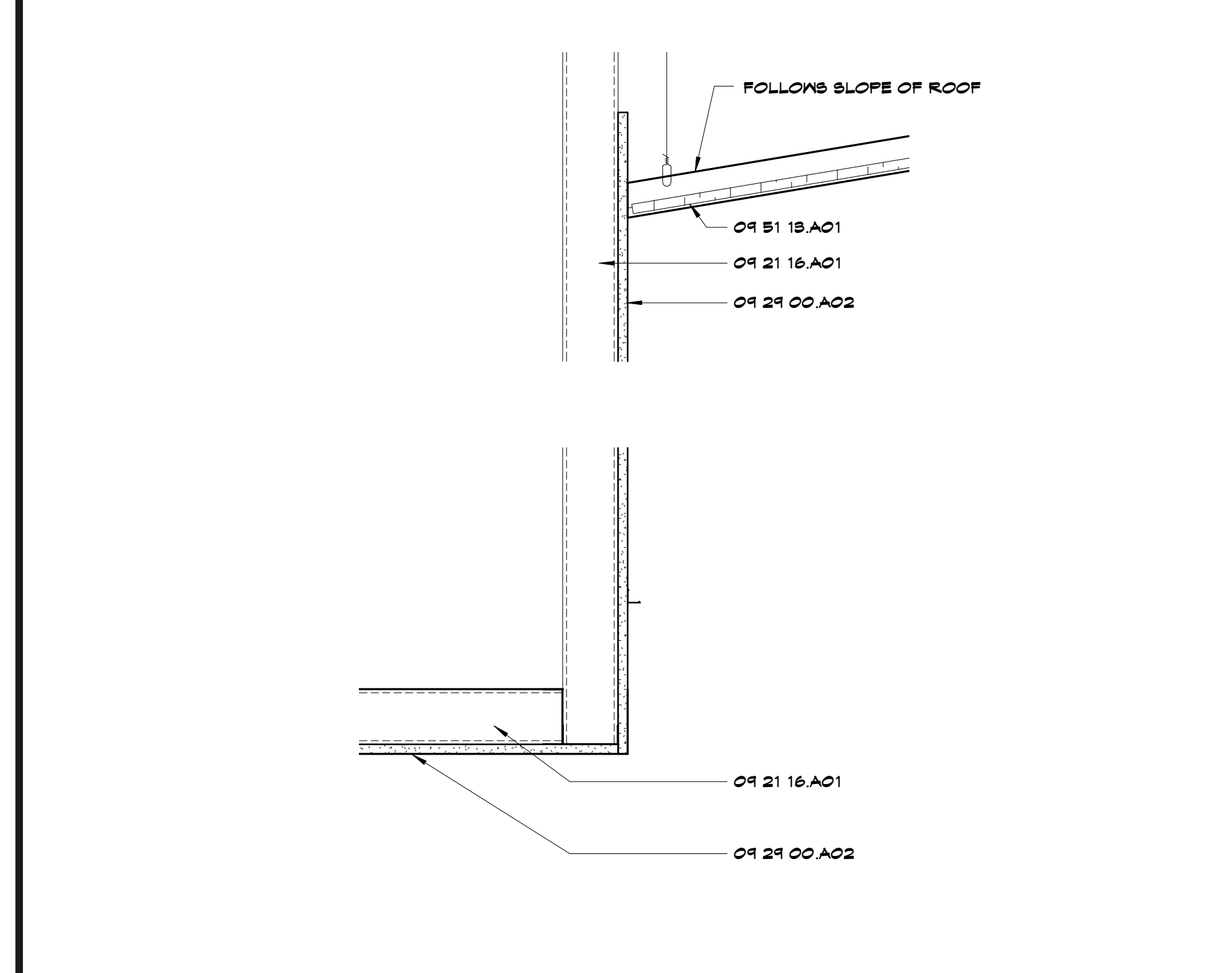

G6 Scale 1 1/2" = 1'-0" Ceiling Detail - Gyp Soffit - Multi-Purpose

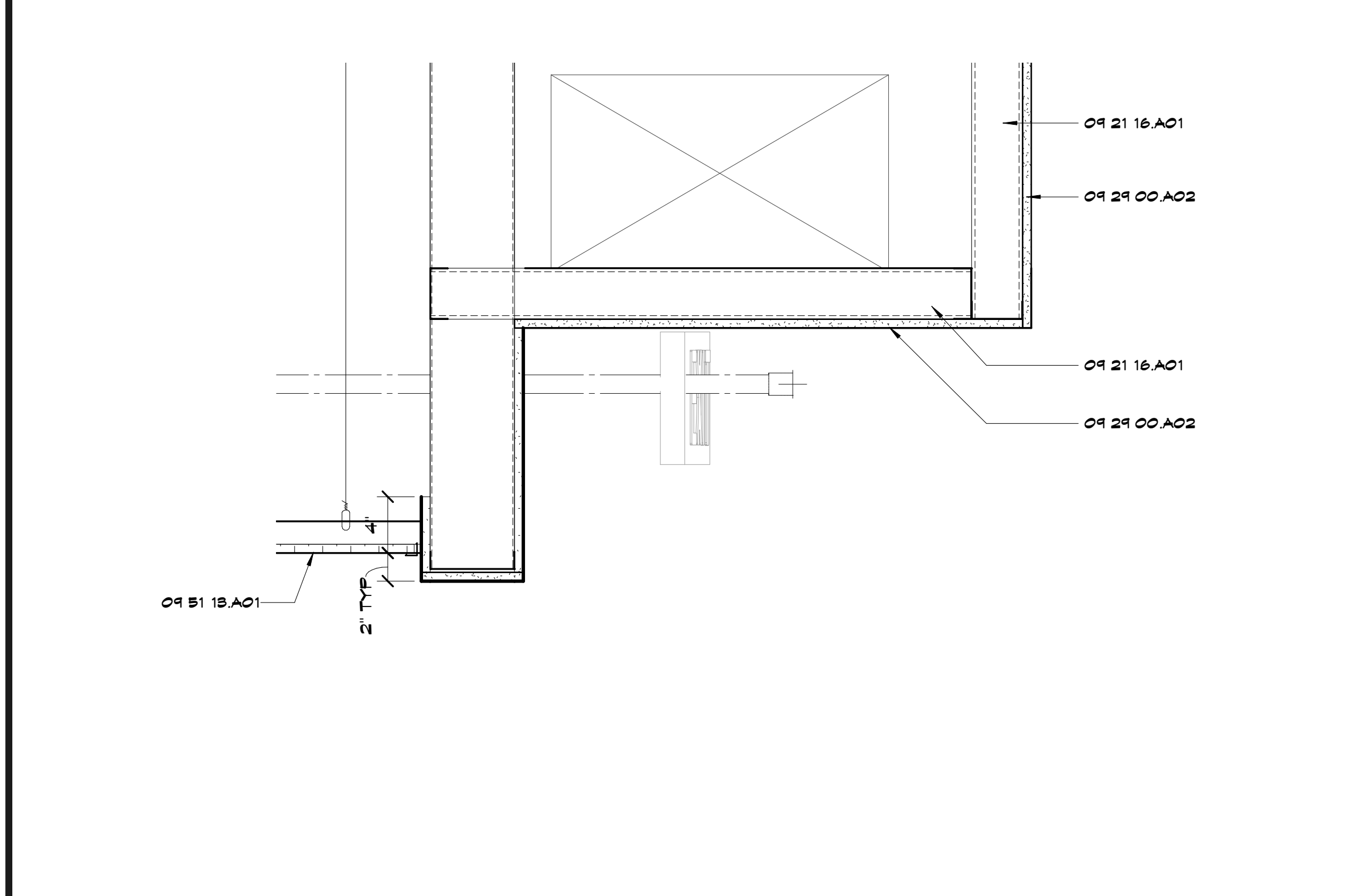

G11 Scale 1 1/2" = 1'-0" Ceiling Detail - Gyp Soffit

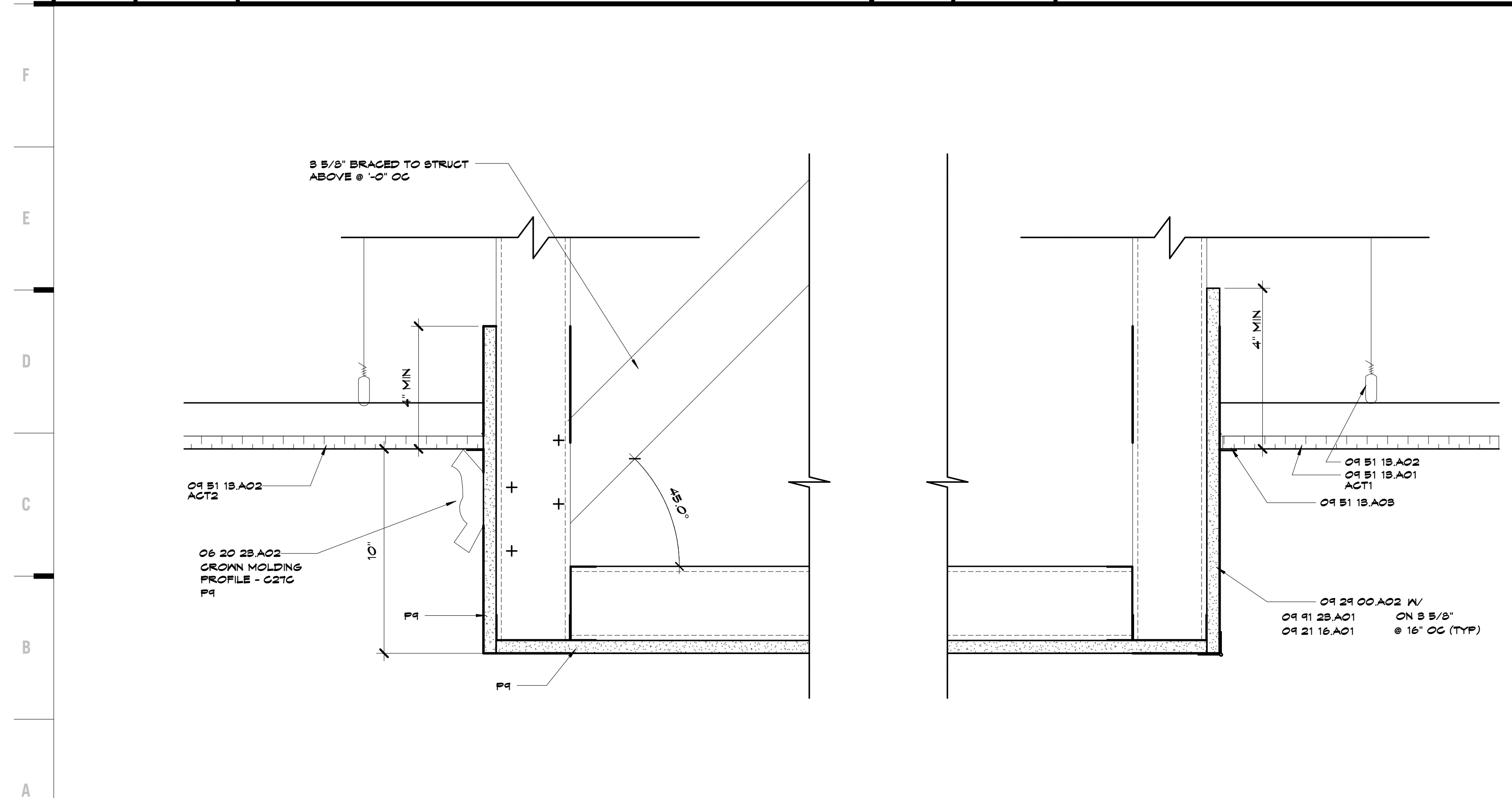

A1 Scale 3" = 1'-0" Ceiling Detail @ Coffered Ceiling to Soffit

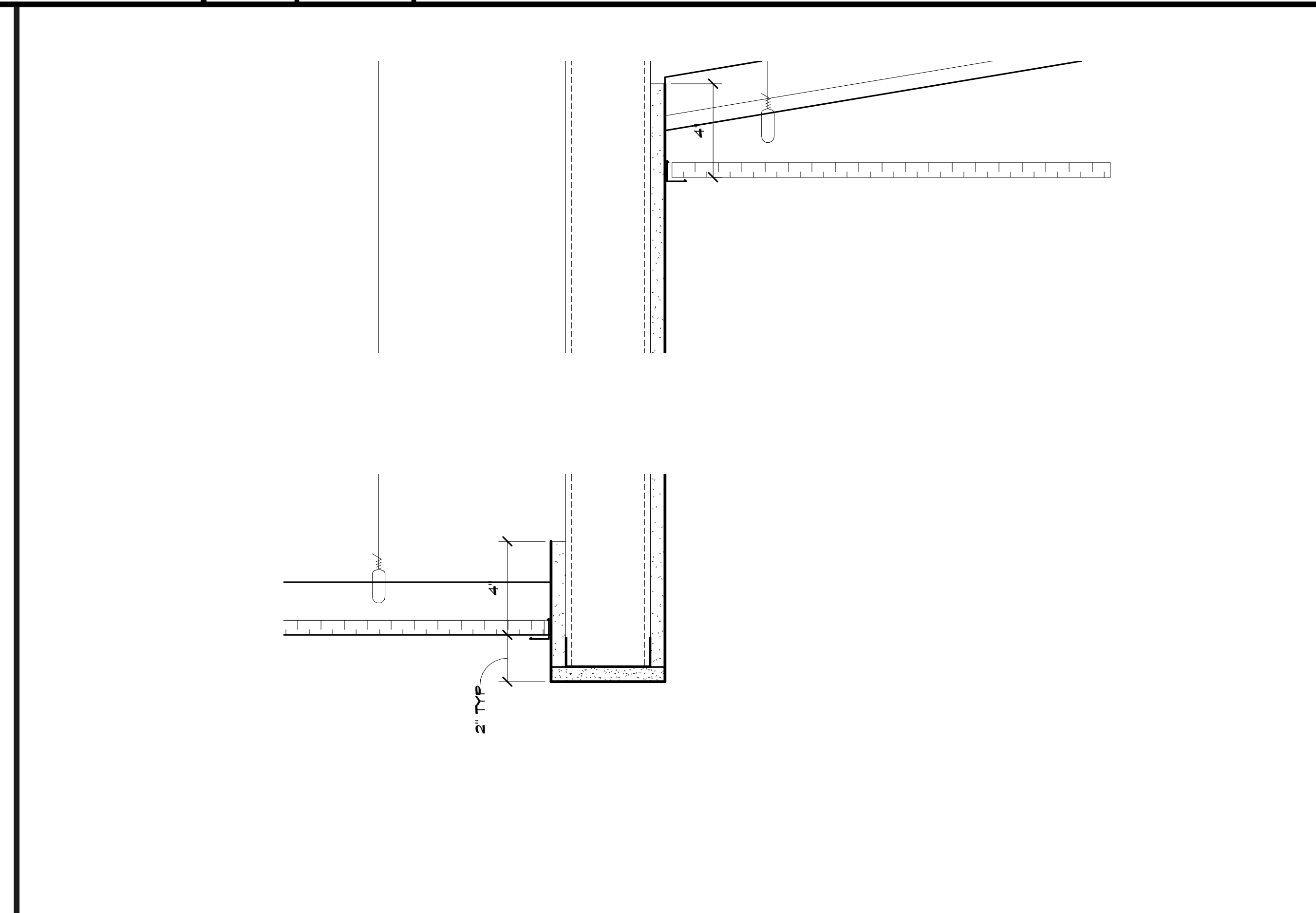

A10 Scale 3" = 1'-0" Ceiling Detail @ Different Height Ceilings

SHEET KEYNOTE LEGEND

05 40 00 A01	GOLD-FORMED METAL FRAMING
05 50 00 A01	MISC STEEL FRAMING/SUPPORTS
05 20 28 A02	TRIM - CROWN
01 21 16 A01	NON-STRUCTURAL FRAMING
01 21 00 A02	GYPSUM BOARD - TYPE X
01 51 18 A01	ACOUSTICAL CEILING PANELS
01 51 18 A02	CEILING SUSPENSION SYSTEM
01 51 18 A03	EDGE HOLDINGS AND TRIM
01 41 28 A01	PAINT - FLAT

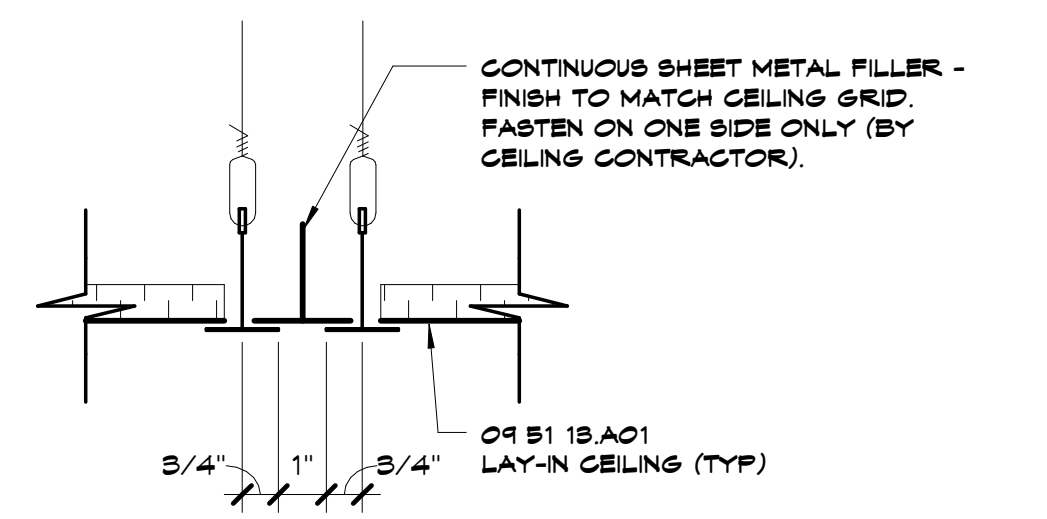

8205 W 108th Terrace
Overland Park, KS 66210
+ 913.451.8886
+ 913.451.0220

220 NW Executive Way
Lee's Summit, MO 64063
+ 816.525.5600
+ 816.525.3028
HOLLISANDMILLER.COM

Hollis + Miller Architects
Missouri State Certified Architect
Architect # 00000101
Architect # 00000101

Anderson Engineering
Civil Engineer
CO# 00052
811 E. 3rd Street
Joplin, MO, 64801
417.782.7399 phone
417.782.7389 fax

Land3 Studio
Landscape Architect
CO# 2008001860
317 SE, Main Street
Lee's Summit, MO, 64063
913.371.7933 phone
913.371.7934 fax

Smith & Boucher Engineers
MEP Engineers
EGC-001178
25501 Valley Parkway, Suite 200
Olathe, KS, 66061
913.345.2121 phone
913.345.0617 fax

Anderson Engineering
Geotechnical Engineers
CO# 00062
2045 W. Woodland
Springfield, MO, 65807
417.782.7399 phone
417.782.7389 fax

Joplin Early Childhood Center
Joplin Schools
2810 South McClelland Blvd.
Joplin, MO

REVISIONS:

#	Description	Date



The Professional Architectural Plans are the property of the Architect and shall remain the property of the Architect. No part of these Plans may be reproduced, stored in a retrieval system, or transmitted in any form or by any means, electronic, mechanical, photocopying, recording, or by any information storage and retrieval system, without the prior written permission of the Architect.

JOB NO: 16054
DRAWN BY: AH
CHECKED BY: NY
DATE: 09.30.2016

A125
OF

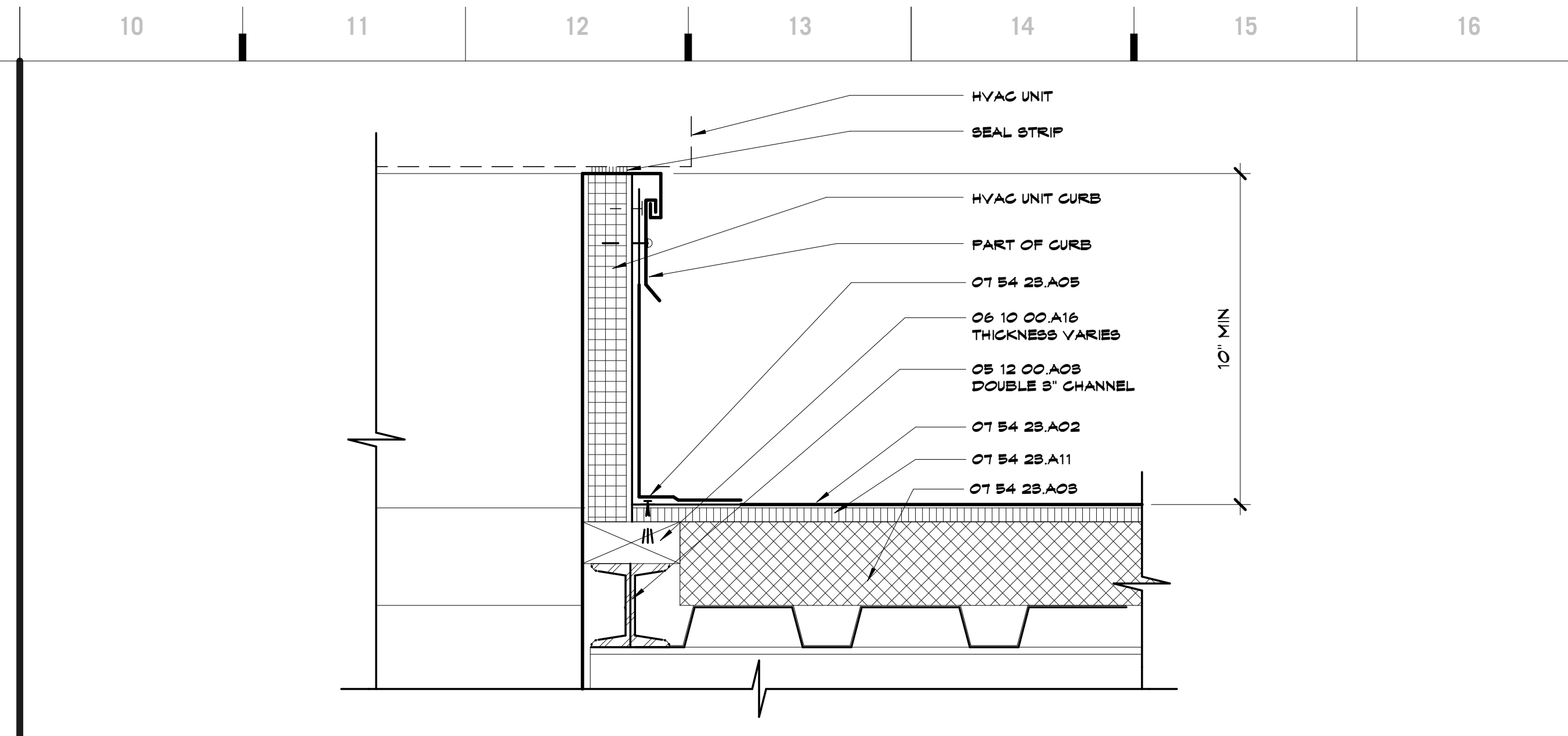
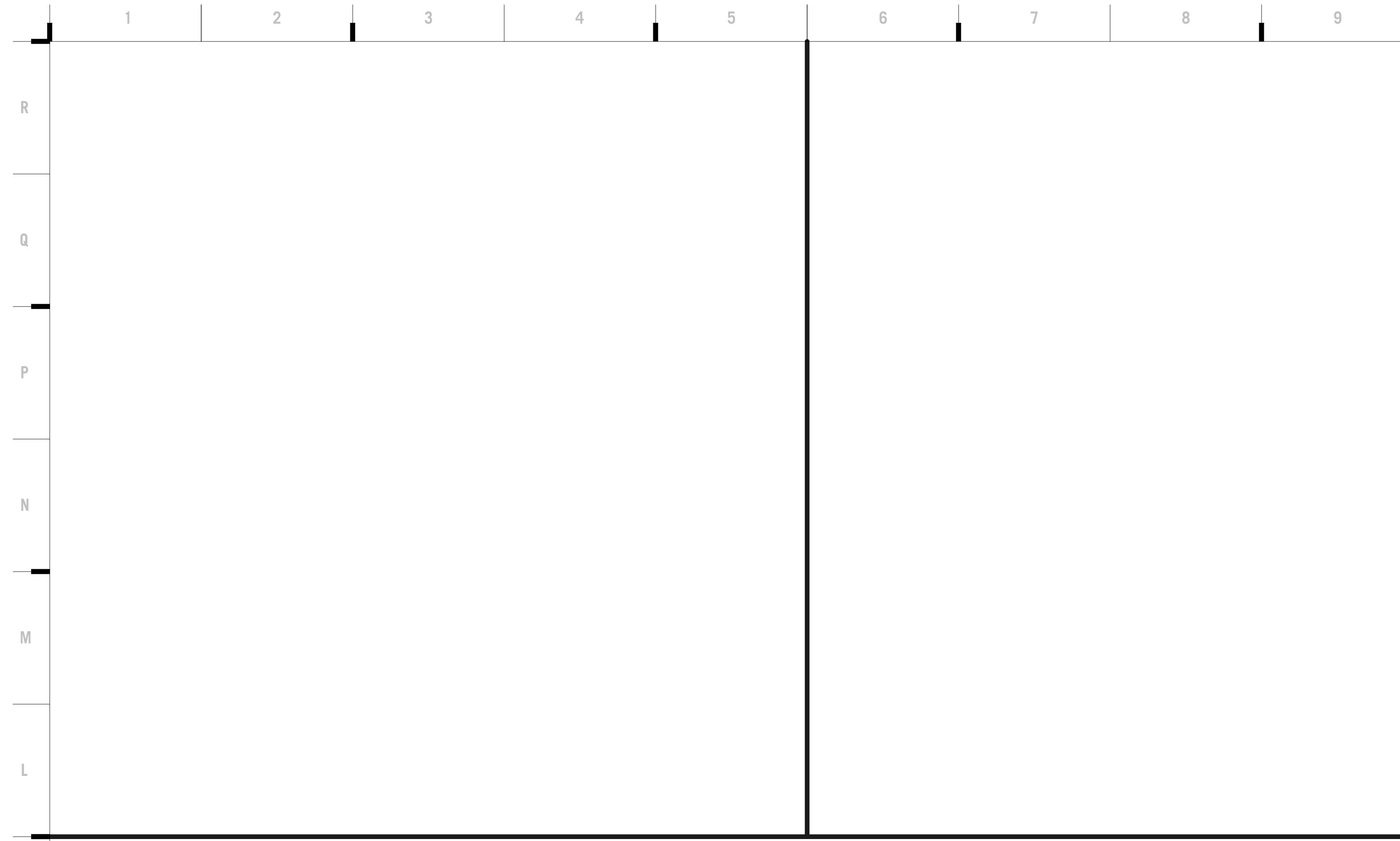

N10 Scale 3" = 1'-0" Premanufactured Curb @ Single Ply Roof

SHEET KEYNOTE LEGEND

05 12 00 AC9	CHANNEL
06 10 00 A16	FIRE-RETARDANT TREATED WOOD BLOGGING & NAULERS
01 41 18 AC1	METAL ROOF PANELS
01 54 28 AC2	MECHANICALLY-FASTENED TPO MEMBRANE ROOFING SYSTEM
01 54 28 AC5	ROOF INSULATION
01 54 28 AC4	TAPERED ROOF INSULATION
01 54 28 AC8	SHEET FLASHING
01 54 28 A11	COVERBOARD
01 62 00 AC9	HANGING GUTTERS
01 62 00 AC7	DOWNSPOUTS
01 62 00 AC9	SCUFFERS
01 62 00 AC9	CONDUCTOR HEADS

8205 W 108th Terrace
Overland Park, KS 66210
+ 913.451.8886
+ 913.451.0220

220 NW Executive Way
Lee's Summit, MO 64063
+ 816.525.5600
+ 816.525.3028
HOLLISANMILLER.COM

Hollis + Miller Architects
Missouri State Certified Architect
Architect # 00000101
Architect # 00000101

Anderson Engineering
Civil Engineer
CO# 00052
811 E. 3rd Street
Joplin, MO, 64801
417.782.7399 phone
417.782.7389 fax

Land3 Studio
Landscape Architect
CO# 2008001860
317 SE, Main Street
Lee's Summit, MO, 64063
913.371.7933 phone
913.371.7934 fax

Smith & Boucher Engineers
MEP Engineers
EGC-00178
25501 Valley Parkway, Suite 200
Olathe, KS, 66061
913.345.2127 phone
913.345.0617 fax

Anderson Engineering
Geotechnical Engineers
CO# 00062
2045 W. Woodland
Springfield, MO, 65807
417.782.7399 phone
417.782.7389 fax

hollis + miller architects
relationships @ results

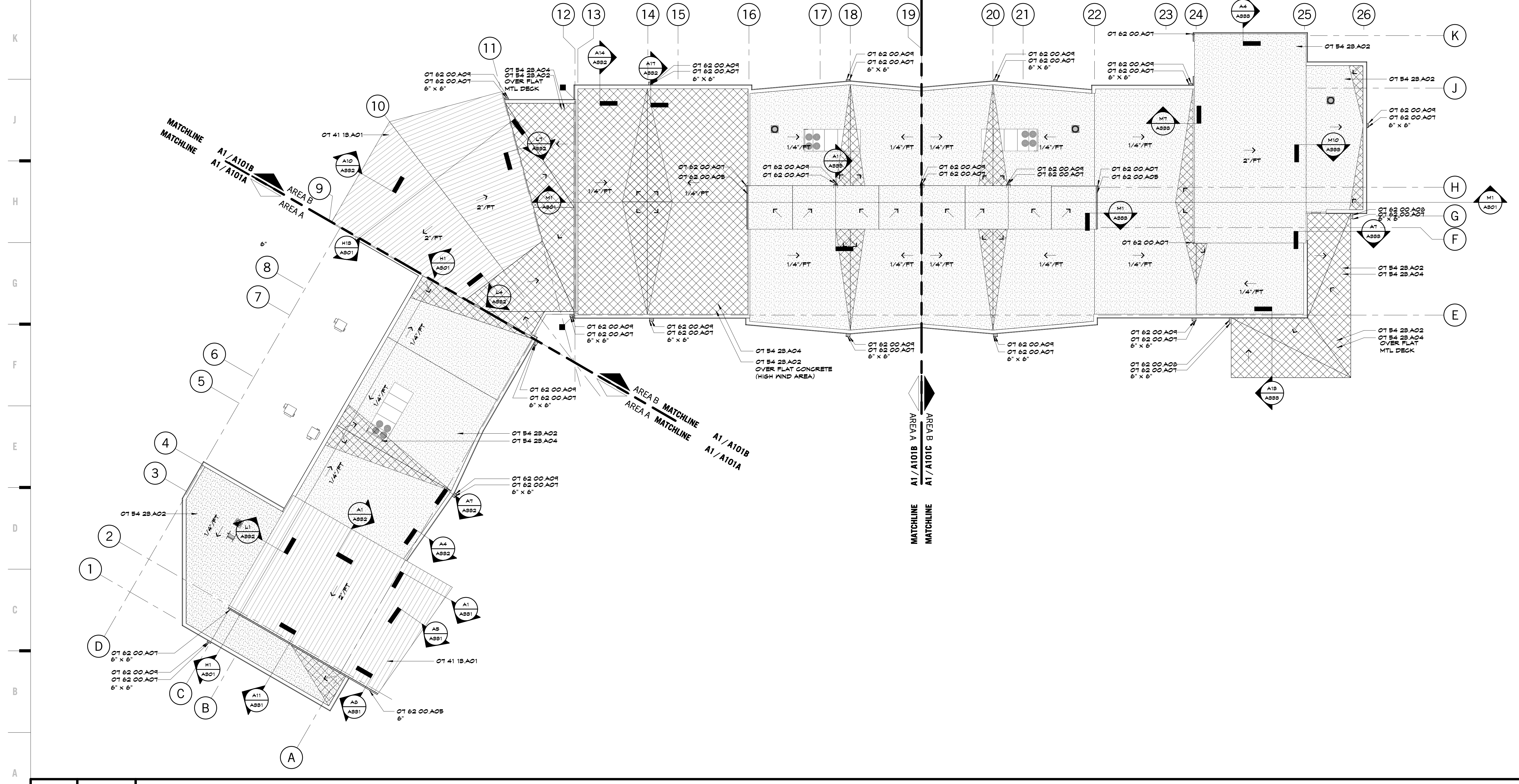

A1 Scale 1/16" = 1'-0" Overall Roof Plan

100% BID DOCUMENTS

Joplin Early Childhood Center
Joplin Schools
2810 South McClelland Blvd.
Joplin, MO

REVISIONS:

#	Description	Date

JOHN ALBERT BROWN
REGISTERED ARCHITECT
NUMBER A-5538

JOB NO: 16054
DRAWN BY: RW
CHECKED BY: NY
DATE: 09.30.2016

A141
OF

OVER ALL ROOF PLAN

9/30/2016 1:10:05 PM

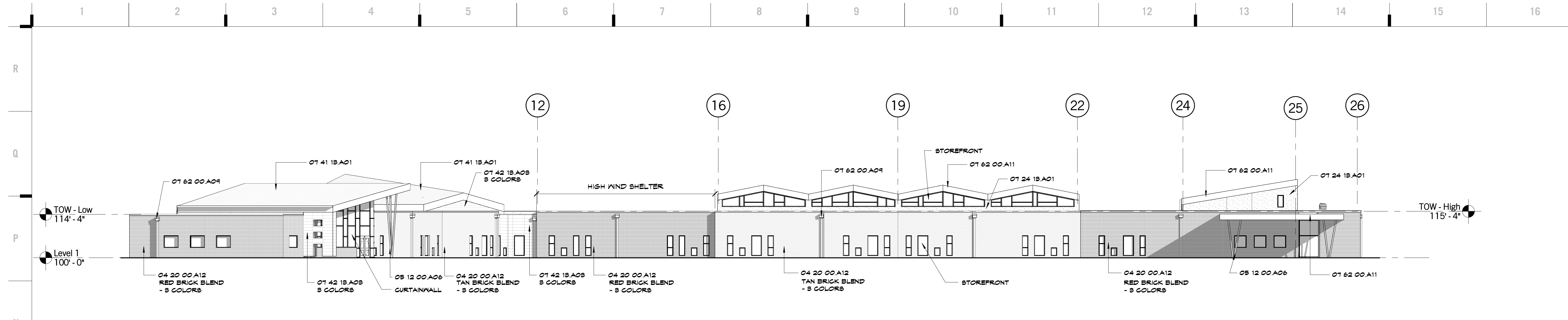

N1 Scale 1/16" = 1'-0" South Elevation

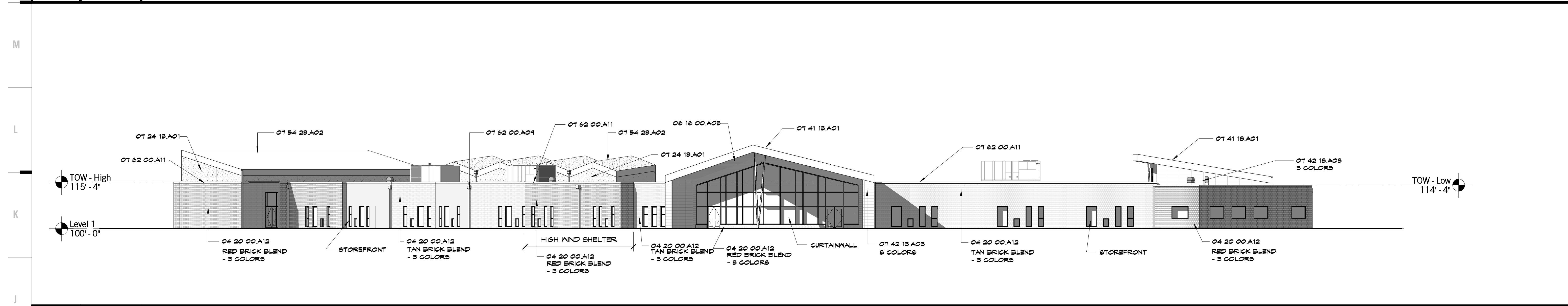

J1 Scale 1/16" = 1'-0" West Elevation

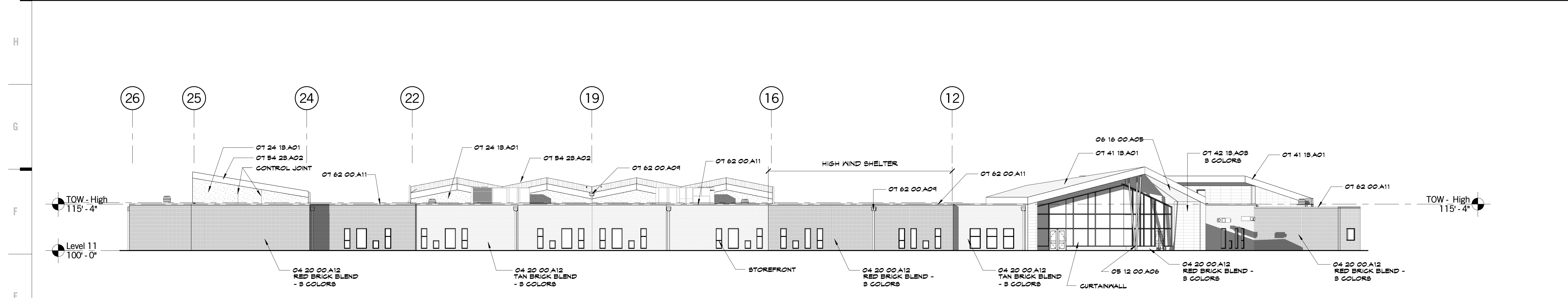

E1 Scale 1/16" = 1'-0" North Elevation

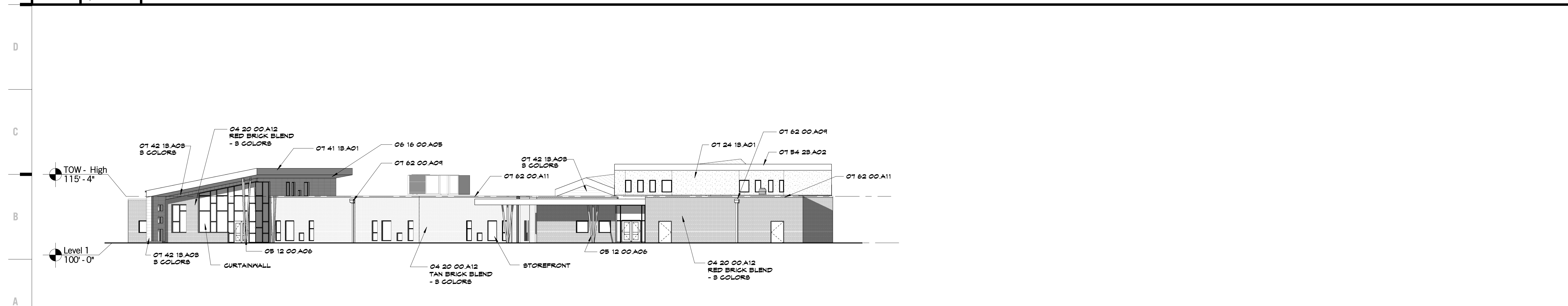

A1 Scale 1/16" = 1'-0" East Elevation

SHEET KEYNOTE LEGEND

- 04 20 00 A12 FACE BRICK
- 05 12 00 A06 GOLD-FORMED HSB
- 06 16 00 A05 SEMI-RIGID WALL SHEATHING
- 07 24 18 A01 EXTERIOR INSULATION AND FINISH SYSTEM
- 07 41 18 A01 METAL ROOF PANELS
- 07 42 18 A01 CONCEALED FASTENER METAL WALL PANELS
- 07 54 28 A02 MECHANICALLY-FASTENED TPO MEMBRANE
- 07 62 00 A09 ROOFING SYSTEM
- 07 62 00 A09 CONDUCTOR HEADS
- 07 62 00 A11 GRAVEL STOP

8205 W 108th Terrace
Overland Park, KS 66210
+ 913.451.8886
+ 913.451.0220

220 NW Executive Way
Lee's Summit, MO 64063
+ 816.525.5600
+ 816.525.3028
HOLLISANDMILLER.COM

Hollis + Miller Architects
Missouri State Certified Professional
Architect # 00000101
Architect # 00000101

Anderson Engineering
Civil Engineer
CO# 00052
811 E. 3rd Street
Joplin, MO, 64801
417.782.7399 phone
417.782.7389 fax

Land3 Studio
Landscape Architect
CO# 2008001860
317 SE, Main Street
Lee's Summit, MO, 64063
913.371.7933 phone
913.371.7934 fax

Smith & Boucher Engineers
MEP Engineers
EQ# 000178
25501 Valley Parkway, Suite 200
Olathe, KS, 66061
913.345.2127 phone
913.345.0617 fax

Anderson Engineering
Geotechnical Engineers
CO# 00062
2045 W. Woodland
Springfield, MO, 65807
417.782.7399 phone
417.782.7389 fax

Joplin Early Childhood Center
Joplin Schools
2810 South McClelland Blvd.
Joplin, MO

REVISIONS:

#	Description	Date



The Professional Architect Seal of the State of Missouri is the symbol and identity of the State of Missouri. It is the responsibility of the licensee to maintain the seal in good standing and to use it only for the purposes for which it was issued.

JOB NO: 16054
DRAWN BY: Author
CHECKED BY: Checker
DATE: 09.30.2016

A201
OF

EXTERIOR ELEVATION LEGEND

- STANDING BEAM METAL ROOF
- EXTERIOR METAL PANEL - SIM TO CENTRIA CS200 - 8 COLORS
- RED BRICK BLEND - 8 COLORS - NORMAN
- TAN BRICK BLEND - 8 COLORS - NORMAN

100% BID DOCUMENTS

hollis + miller architects
relationships & results

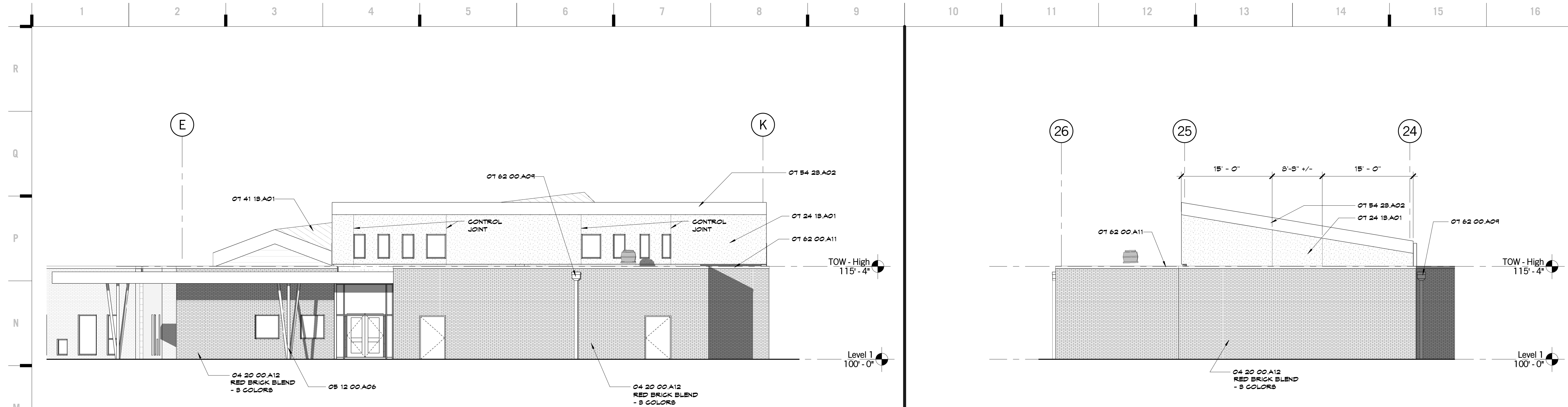

M1 Scale 1/8" = 1'-0" Enlarged Exterior Elevation - Multi-Purpose Entry



M10 Scale 1/8" = 1'-0" Enlarged Exterior Elevation - Multi-Purpose North

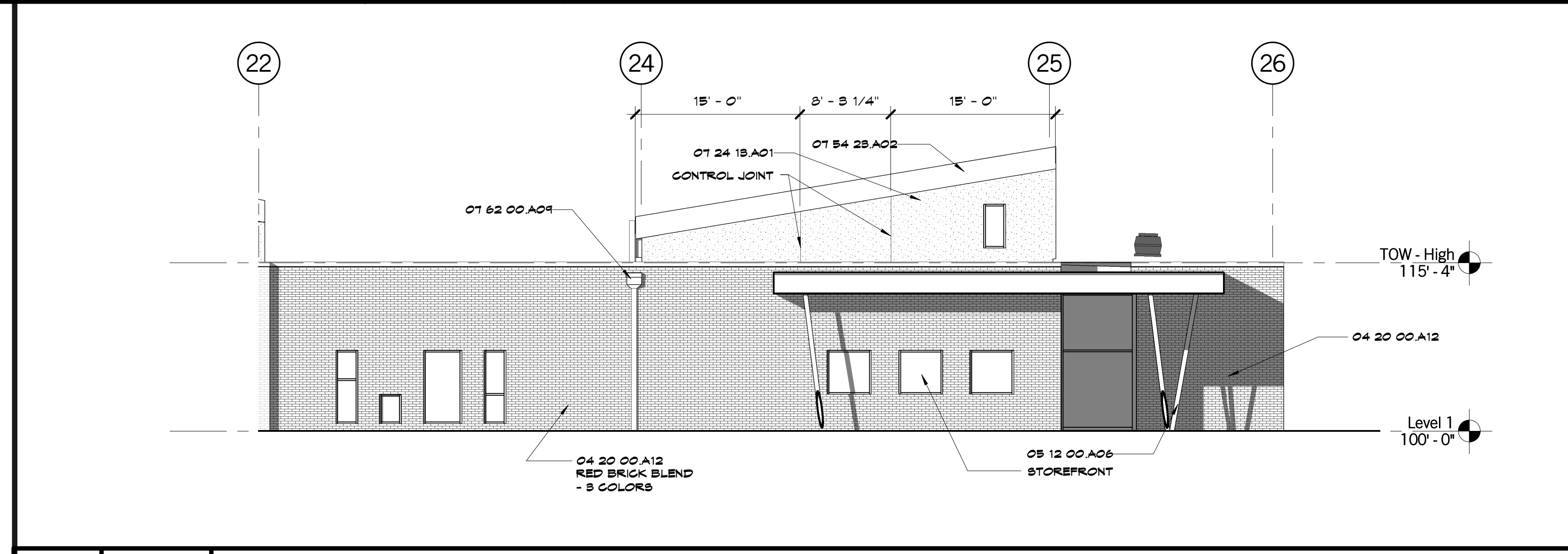

H8 Scale 1/8" = 1'-0" Enlarged Exterior Elevation - Multi-Purpose - South

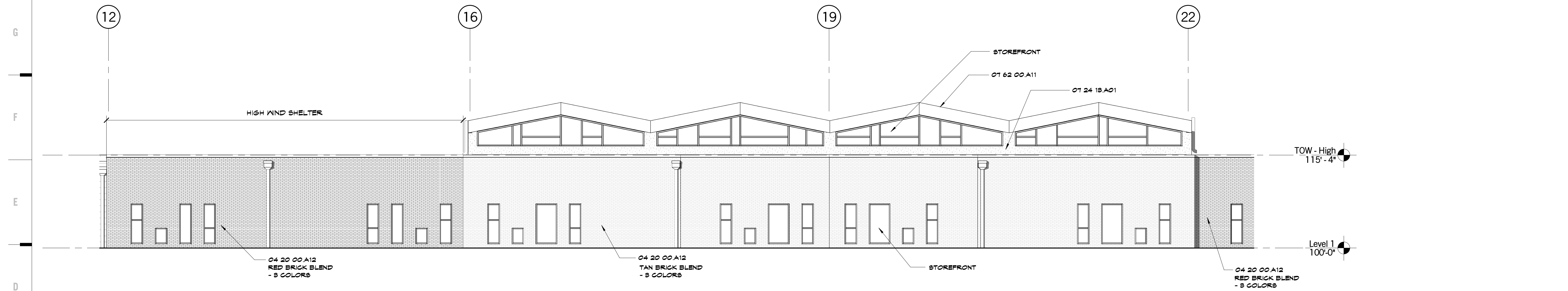

D1 Scale 1/8" = 1'-0" Enlarged Exterior Elevation South - Classrooms

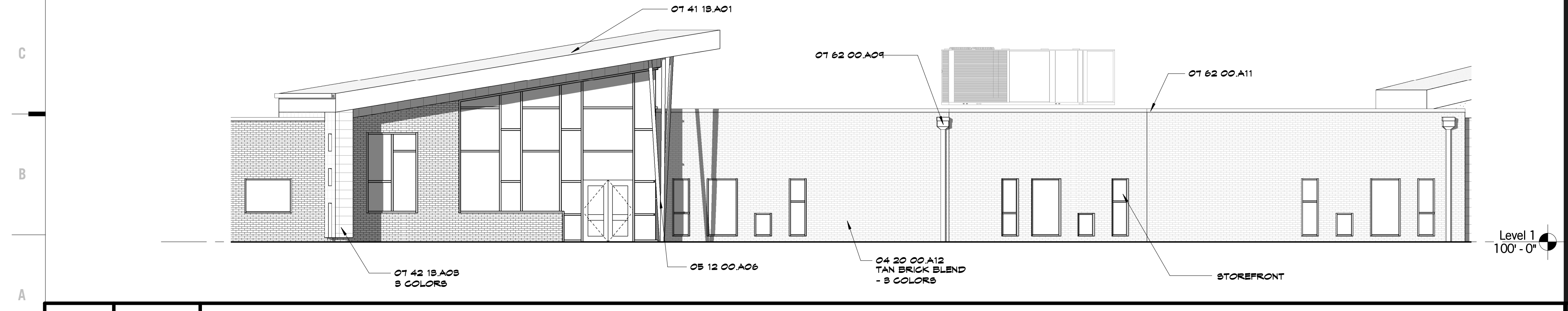

A1 Scale 1/8" = 1'-0" Enlarged Exterior Elevation South - Entry/ Administration

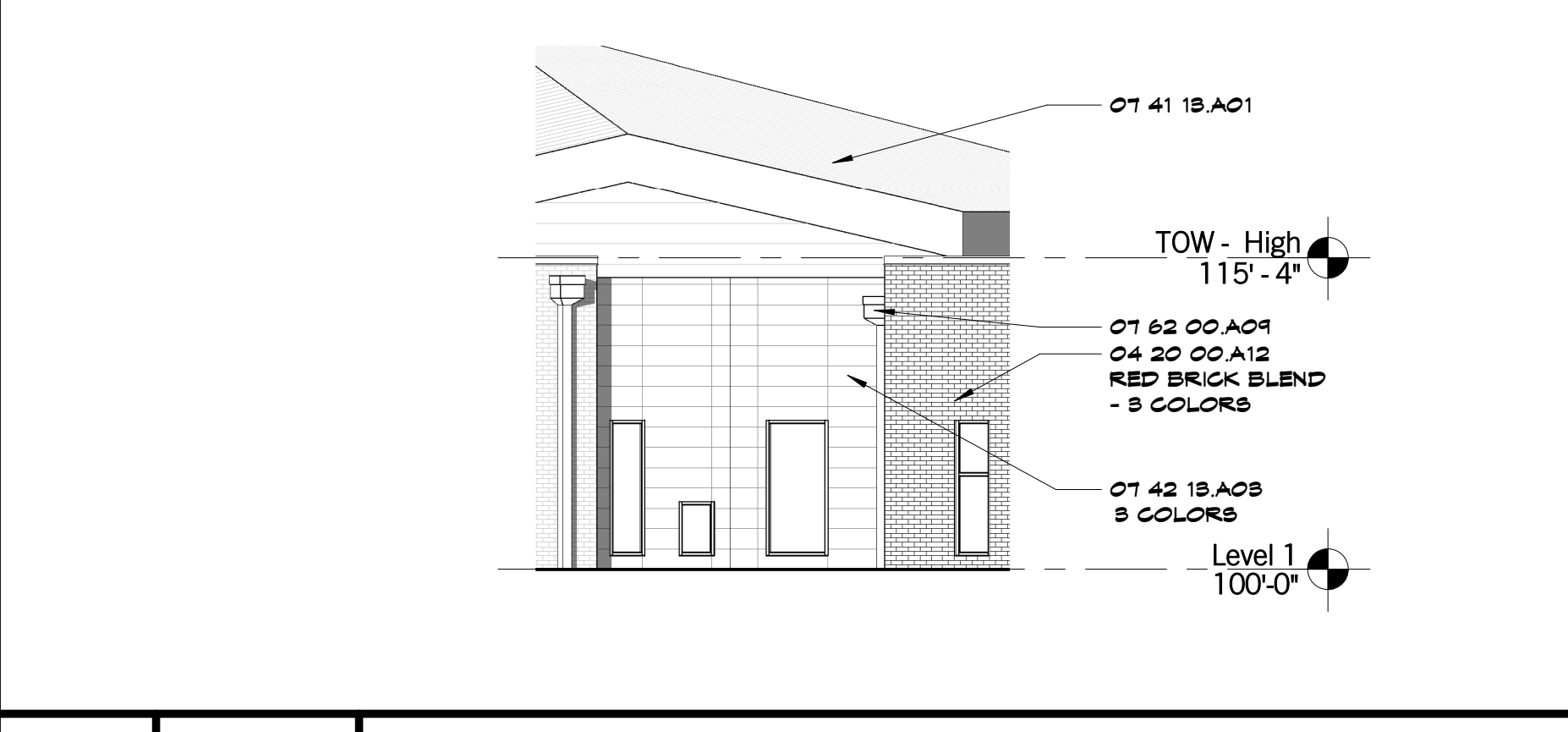

A12 Scale 1/8" = 1'-0" Enlarged Exterior Elevation South - OP/PT

SHEET KEYNOTE LEGEND

04 20 00 A12	FACE BRICK
05 12 00 A06	COLD-FORMED HSB
01 24 18 A01	EXTERIOR INSULATION AND FINISH SYSTEM
01 41 18 A01	METAL ROOF PANELS
01 42 18 A03	CONCEALED FASTENER METAL WALL PANELS
01 64 28 A02	MECHANICALLY-FASTENED TPO MEMBRANE ROOFING SYSTEM
01 62 00 A01	CONDUCTOR HEADS
01 62 00 A11	GRAVEL STOP

8205 W 108th Terrace
Overland Park, KS 66210
+ 913.451.8886
+ 913.451.0220

220 NW Executive Way
Lee's Summit, MO 64063
+ 816.525.5600
+ 816.525.3028
HOLLISANMILLER.COM

Hollis + Miller Architects
Missouri State Certified Authority
Architectural # 00000101
Professional # 00000101

Anderson Engineering
Civil Engineer
CO# 00062
811 E. 3rd Street
Joplin, MO, 64801
417.782.7399 phone
417.782.7389 fax

Land3 Studio
Landscape Architect
CO# 2008001860
317 SE, Main Street
Lee's Summit, MO, 64063
913.371.7933 phone
913.371.7934 fax

Smith & Boucher Engineers
MEP Engineers
EGC-000178
25501 Valley Parkway, Suite 200
Olathe, KS, 66061
913.345.2127 phone
913.345.0617 fax

Anderson Engineering
Geotechnical Engineers
CO# 00062
2045 W. Woodland
Springfield, MO, 65807
417.782.7399 phone
417.782.7389 fax

hollis + miller architects
relationships & results

Joplin Early Childhood Center
Joplin Schools
2810 South McClelland Blvd.
Joplin, MO

100% BID DOCUMENTS

REVISIONS:

#	Description	Date



JOB NO: 16054
DRAWN BY: Author
CHECKED BY: Checker
DATE: 09.30.2016

A202
OF

EXTERIOR ELEVATION LEGEND

[Pattern]	STANDING BEAM METAL ROOF
[Pattern]	EXTERIOR METAL PANEL - SIM TO CENTRIA CS200 - 3 COLORS
[Pattern]	RED BRICK BLEND - 3 COLORS - NORMAN
[Pattern]	TAN BRICK BLEND - 3 COLORS - NORMAN

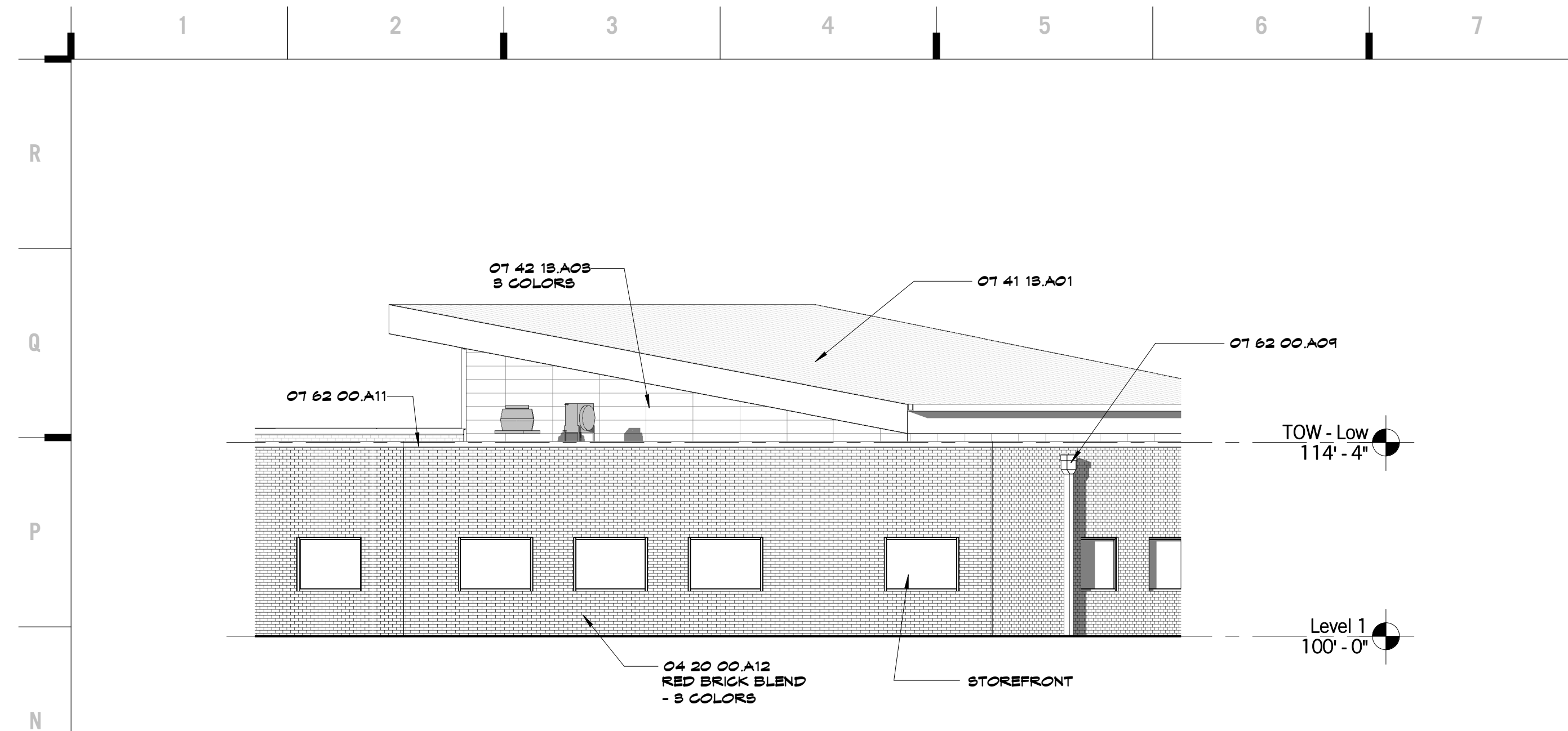

N1 Scale 1/8" = 1'-0" Enlarged Exterior Elevation - Administration West

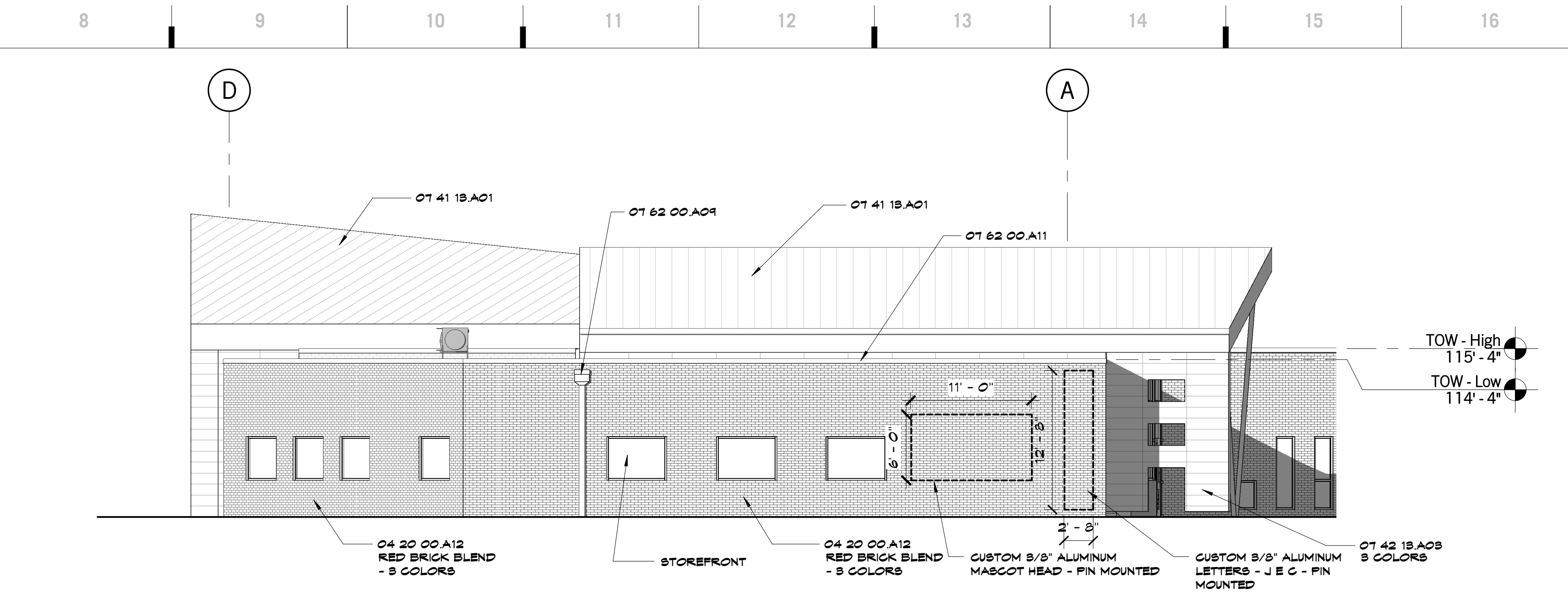

N8 Scale 1/8" = 1'-0" Enlarged Exterior Elevation - Administration - South West

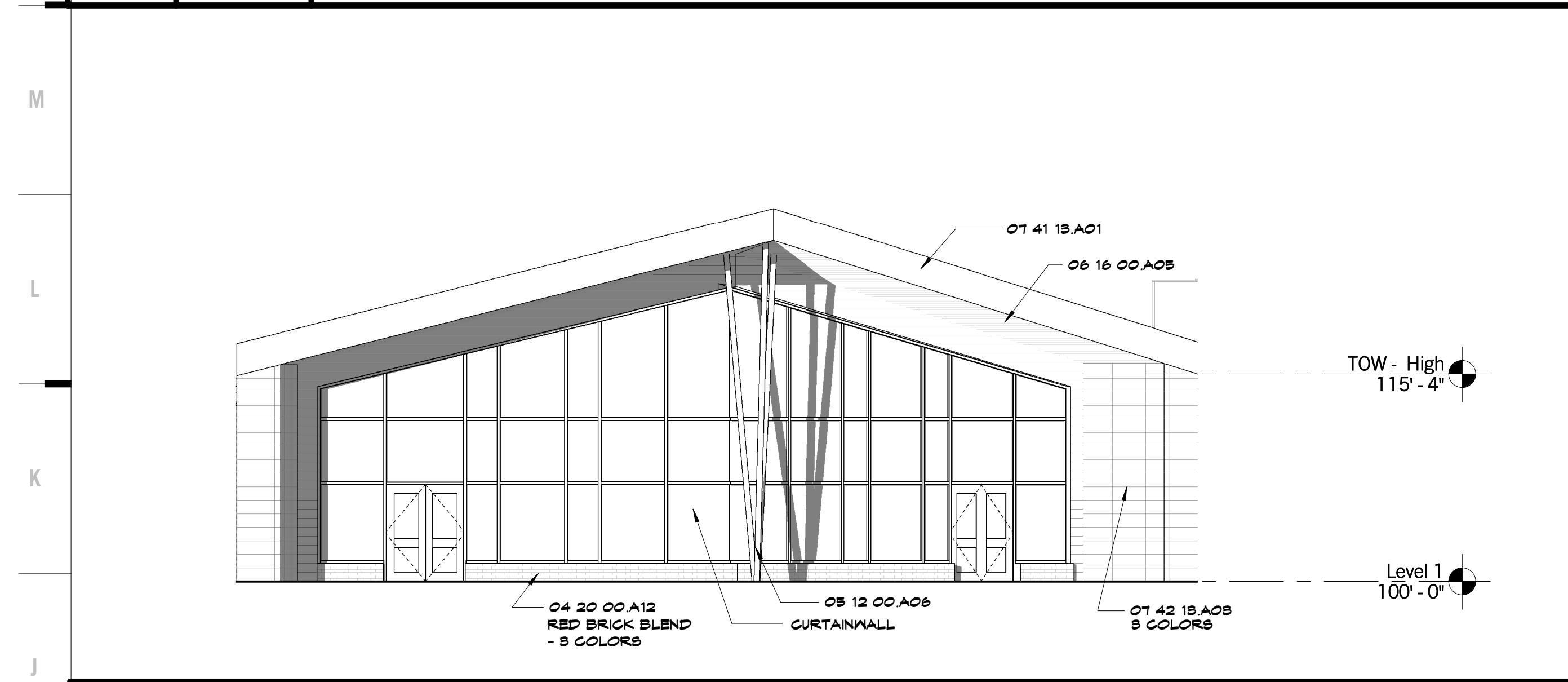

J1 Scale 1/8" = 1'-0" Enlarged Exterior Elevation North - Learning Grove

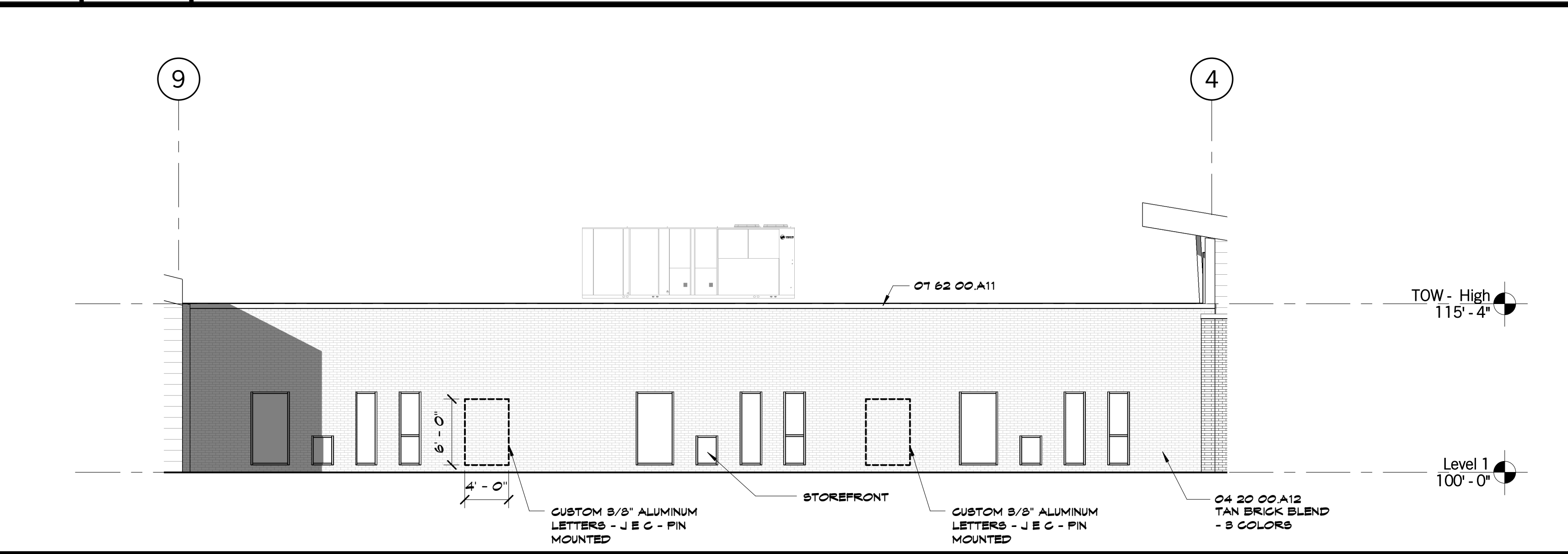

J8 Scale 1/8" = 1'-0" Enlarged Exterior Elevation Classrooms - North West

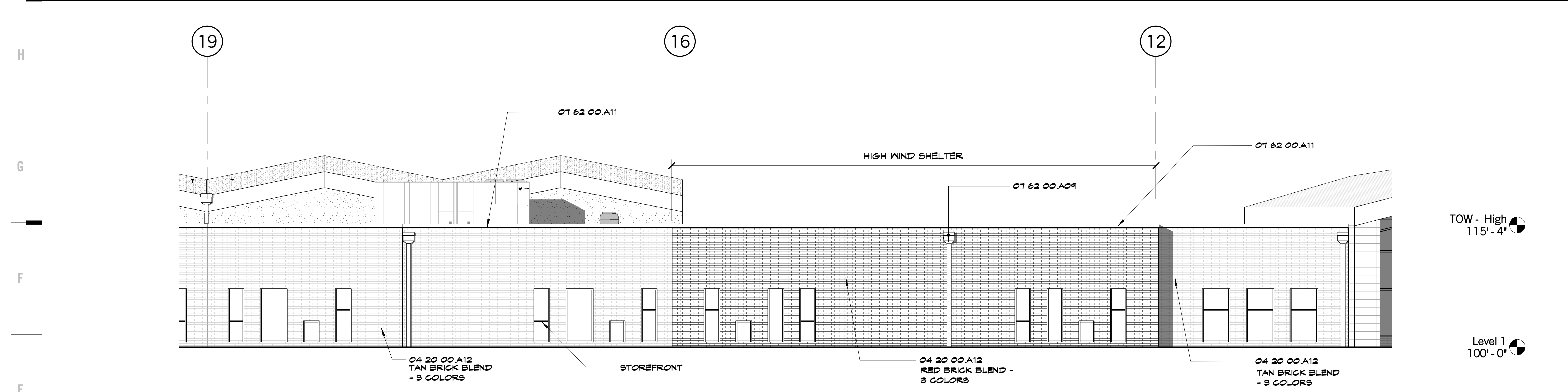

E1 Scale 1/8" = 1'-0" Enlarged Exterior Elevation North - Classrooms Area B

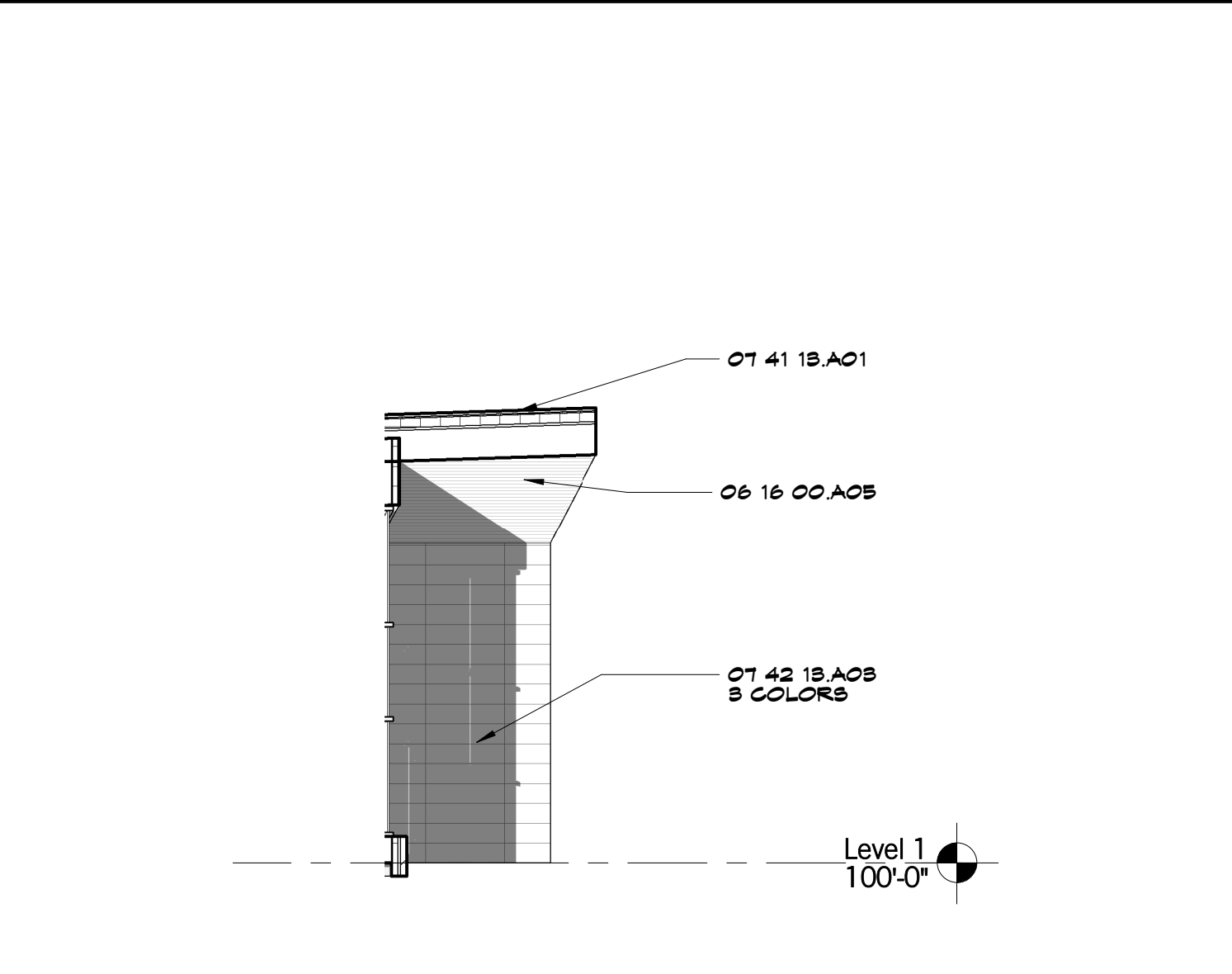

E13 Scale 1/8" = 1'-0" Enlarged Exterior Elevation East - Day Care

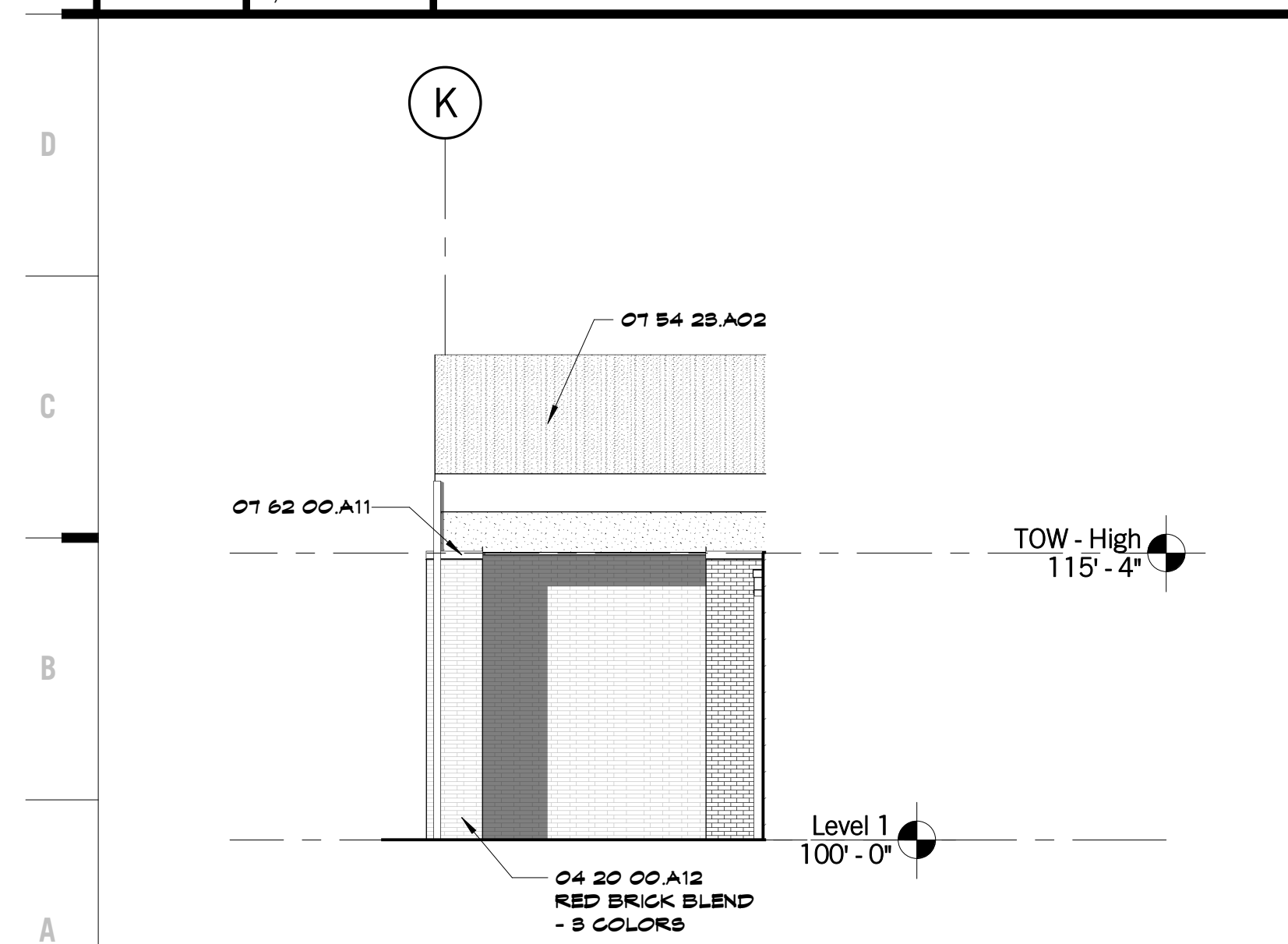

A1 Scale 1/8" = 1'-0" Enlarged Exterior Elevation West - Multi - Purpose

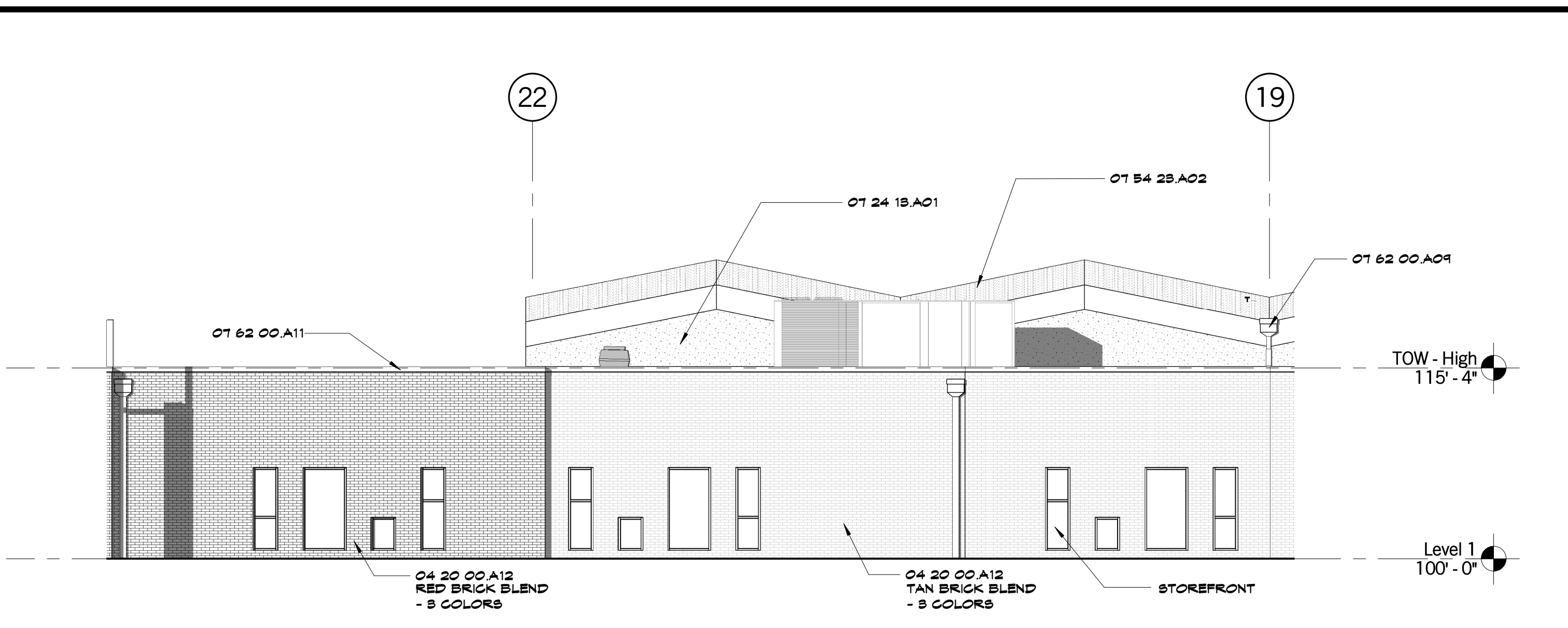

A5 Scale 1/8" = 1'-0" Enlarged Exterior Elevation North - Classrooms Area C

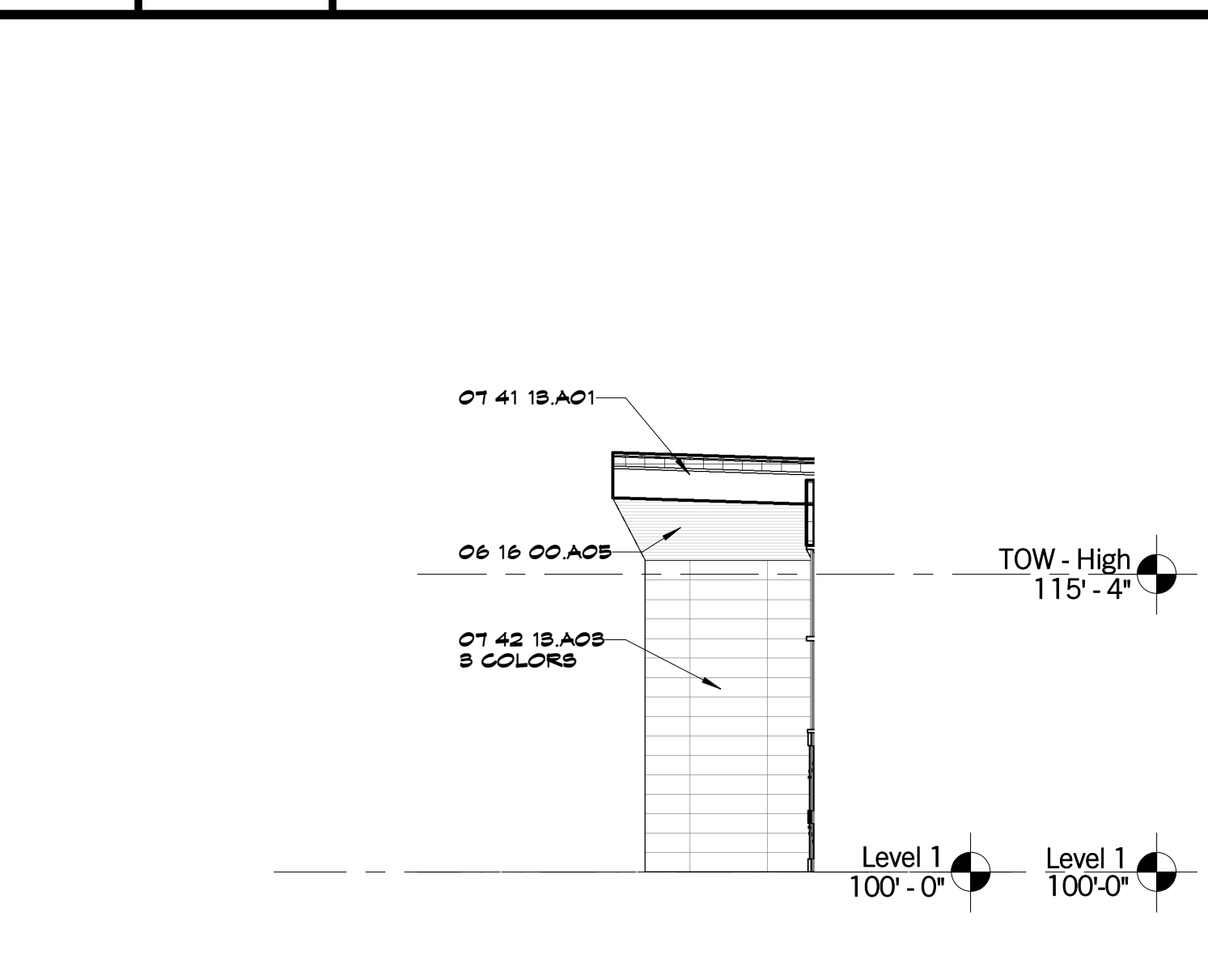

A13 Scale 1/8" = 1'-0" Enlarged Exterior Elevation West - Tinkering

SHEET KEYNOTE LEGEND

04 20 00 A12	FACE BRICK
06 16 00 AC5	COLD-FORMED HSB
07 24 18 AC1	CEMENTITIOUS WALL SHEATHING
07 41 18 AC1	EXTERIOR INSULATION AND FINISH SYSTEM
07 42 18 AC3	METAL ROOF PANELS
07 62 00 AC9	CONCEALED FASTENER METAL WALL PANELS
07 62 00 AC11	MECHANICALLY-FASTENED TPO MEMBRANE
	ROOFING SYSTEM
	CONDUCTOR HEADS
	GRAVEL STOP

8205 W 108th Terrace
Overland Park, KS 66210
+ 913.451.8886
+ 913.451.0220

220 NW Executive Way
Lee's Summit, MO 64063
+ 816.525.5600
+ 816.525.3028
HOLLISANDMILLER.COM

Hollis + Miller Architects
Missouri State Certified Architect
Architect # 00000101
Architect # 00000101

Anderson Engineering
Civil Engineer
CO# 00052
811 E. 3rd Street
Joplin, MO, 64801
417.782.7399 phone
417.782.7389 fax

Land3 Studio
Landscape Architect
CO# 2008001860
317 SE, Main Street
Lee's Summit, MO, 64063
913.371.7933 phone
913.371.7934 fax

Smith & Boucher Engineers
MEP Engineers
EQ# 000178
25501 Valley Parkway, Suite 200
Olathe, KS, 66061
913.345.2127 phone
913.345.0617 fax

Anderson Engineering
Geotechnical Engineers
CO# 00062
2045 W. Woodland
Springfield, MO, 65807
417.782.7399 phone
417.782.7389 fax

100% BID DOCUMENTS

Joplin Early Childhood Center
Joplin Schools
2810 South McClelland Blvd.
Joplin, MO

REVISIONS:

#	Description	Date

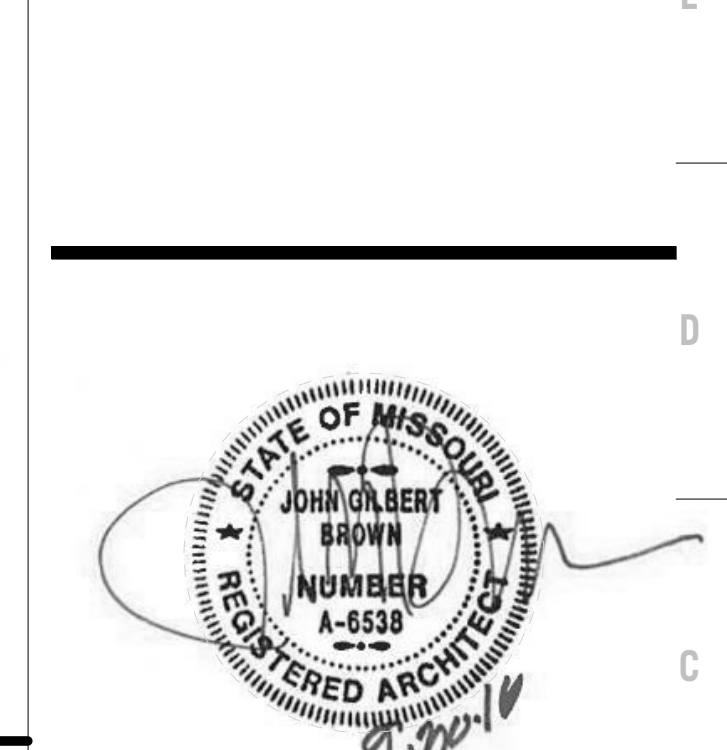

EXTERIOR ELEVATION LEGEND

[Pattern]	STANDING BEAM METAL ROOF
[Pattern]	EXTERIOR METAL PANEL - SIM TO CENTRIA 08200 - 3 COLORS
[Pattern]	RED BRICK BLEND - 3 COLORS - NORMAN
[Pattern]	TAN BRICK BLEND - 3 COLORS - NORMAN

JOB NO: 16054
DRAWN BY: Author
CHECKED BY: Checker
DATE: 09.30.2016

A203

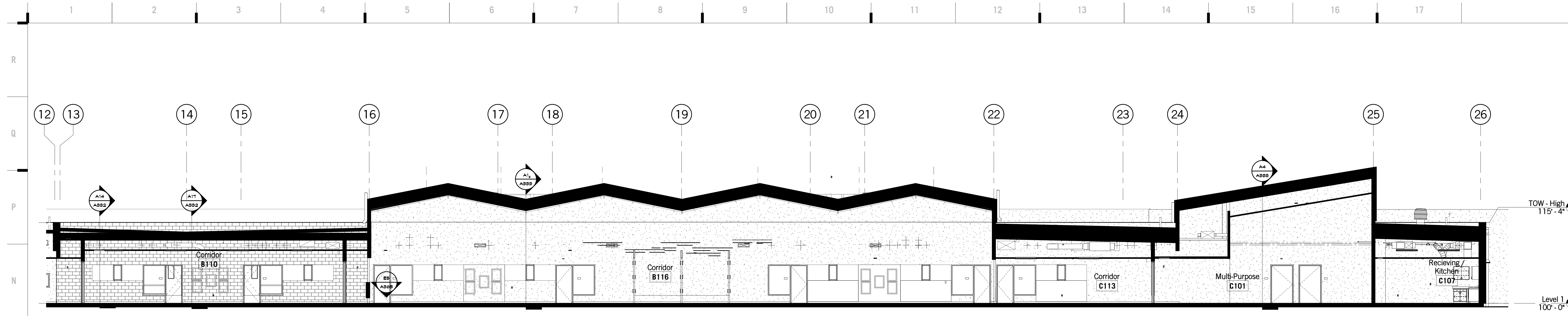

M1 Scale 1/8" = 1'-0" Building Section - West Wing

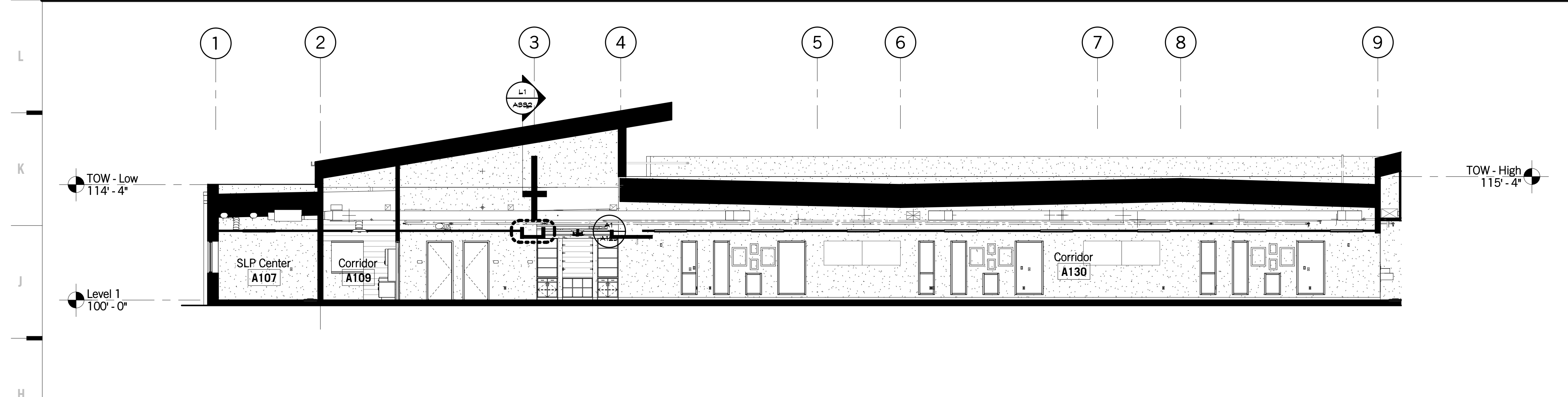

H1 Scale 1/8" = 1'-0" Building Section - East Wing

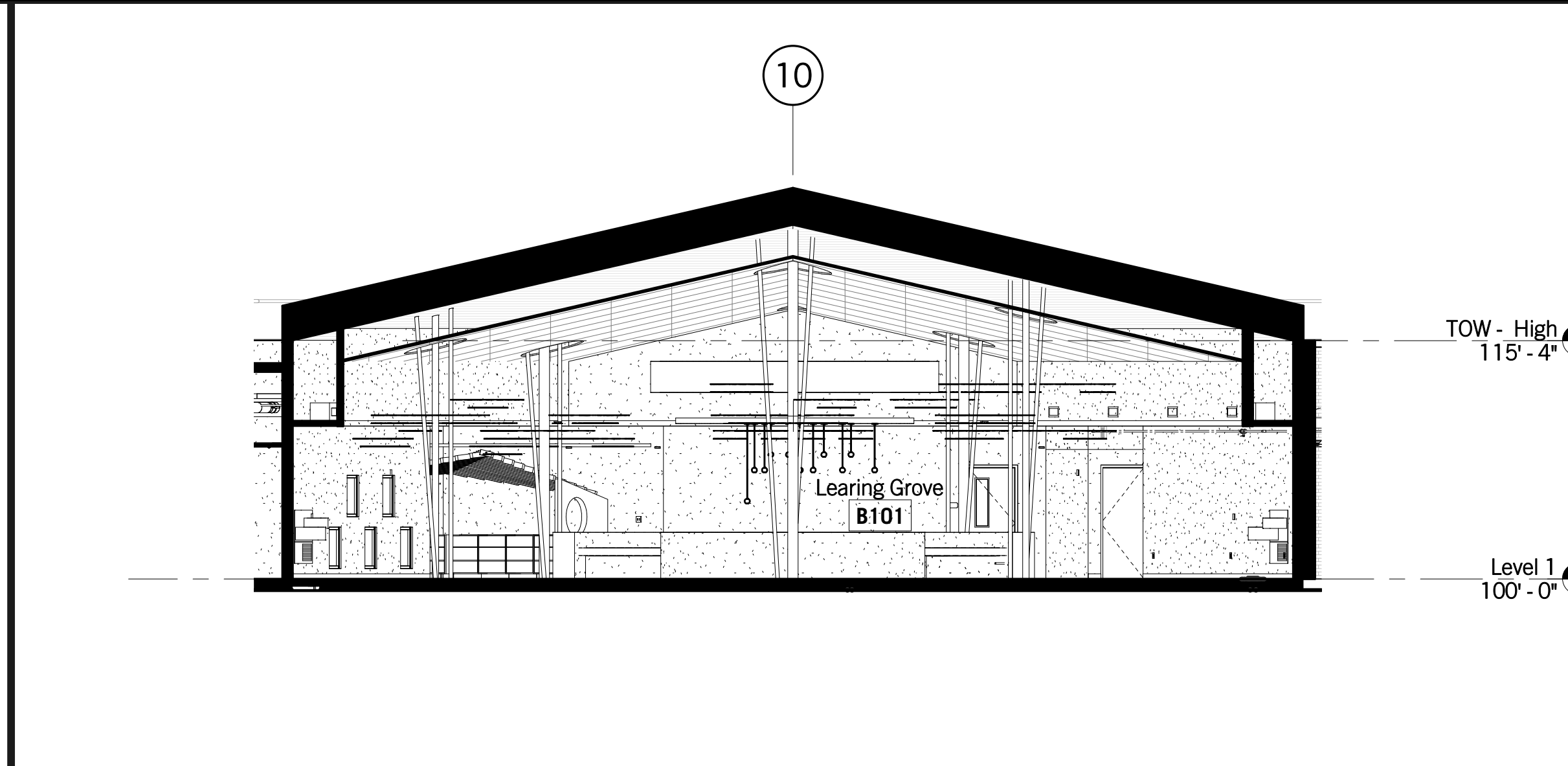

H13 Scale 1/8" = 1'-0" Building Section - Learning Grove

8205 W 108th Terrace
Overland Park, KS 66210
+ 913.451.8886
+ 913.451.0220

220 NW Executive Way
Lee's Summit, MO 64063
+ 816.525.5600
+ 816.525.3028
HOLLISANDMILLER.COM

Hollis + Miller Architects
Missouri State Certified Architect
Architectural # 00000101
Architectural # 00000101

Anderson Engineering
Civil Engineer
CO# 00062
811 E. 3rd Street
Joplin, MO, 64801
417.782.7399 phone
417.782.7389 fax

Land3 Studio
Landscape Architect
CO# 2008001860
317 SE, Main Street
Lee's Summit, MO, 64063
913.371.7933 phone
913.371.7934 fax

Smith & Boucher Engineers
MEP Engineers
EGC-000178
25501 Valley Parkway, Suite 200
Clothe, KS, 66061
913.345.2127 phone
913.345.0617 fax

Anderson Engineering
Geotechnical Engineers
CO# 00062
2045 W. Woodland
Springfield, MO, 65807
417.782.7399 phone
417.782.7389 fax

Joplin Early Childhood Center
Joplin Schools
2810 South McClelland Blvd.
Joplin, MO

REVISIONS:

#	Description	Date



The Professional Architectural Seal of the State of Missouri is the symbol and sign of the holder of the seal. It is a symbol of the trust and confidence placed in the holder of the seal and is not to be used by anyone other than the holder of the seal. The holder of the seal is responsible for its use and for the accuracy of the information it contains.

JOB NO: 16054
DRAWN BY: Author
CHECKED BY: Checker
DATE: 09.30.2016

A301

OF

BUILDING SECTIONS

100% BID DOCUMENTS

hollis + miller architects
relationships • results

SHEET KEYNOTE LEGEND

04 20 00 A01	CONCRETE MASONRY UNITS
04 20 00 A12	FACE BRICK
04 20 00 A48	CAVITY WALL INSULATION
05 40 00 A01	COLD-FORMED METAL FRAMING
06 16 00 A04	GLASS-MAT GYPSUM WALL SHEATHING
07 21 00 A01	EXTRUDED POLYSTYRENE BOARD INSULATION
07 24 18 A01	EXTERIOR INSULATION AND FINISH SYSTEM
07 27 24 A01	VAPOR RETARDING AIR BARRIER COATING
07 42 18 A06	CONCEALED FASTENER METAL WALL PANELS
07 42 18 A06	METAL SUBFRAMING
08 21 16 A01	NON-STRUCTURAL FRAMING
08 24 00 A02	GYPSUM BOARD - TYPE X

8205 W 108th Terrace
Overland Park, KS 66210
P 913.451.8886
F 913.451.0220

220 NW Executive Way
Lee's Summit, MO 64063
P 816.525.5600
F 816.525.3028
HOLLISANDMILLER.COM

Hollis + Miller Architects
Missouri State Certified Architect
Architecture # 00000101
Professional # 00000101

Anderson Engineering
Civil Engineer
CO# 00052
811 E. 3rd Street
Joplin, MO, 64801
417.782.7399 phone
417.782.7389 fax

Land3 Studio
Landscape Architect
CO# 2008001860
317 SE, Main Street
Lee's Summit, MO, 64063
913.371.7933 phone
913.371.7934 fax

Smith & Boucher Engineers
MEP Engineers
EGC-00178
25501 Valley Parkway, Suite 200
Olathe, KS, 66061
913.345.2127 phone
913.345.0617 fax

Anderson Engineering
Geotechnical Engineers
CO# 00062
2045 W. Woodland
Springfield, MO, 65807
417.782.7399 phone
417.782.7389 fax

100% BID DOCUMENTS

Joplin Early Childhood Center
Joplin Schools
2810 South McClelland Blvd.
Joplin, MO

REVISIONS:

#	Description	Date

JOB NO: 16054
DRAWN BY: Author
CHECKED BY: Checker
DATE: 09.30.2016

A311

OF

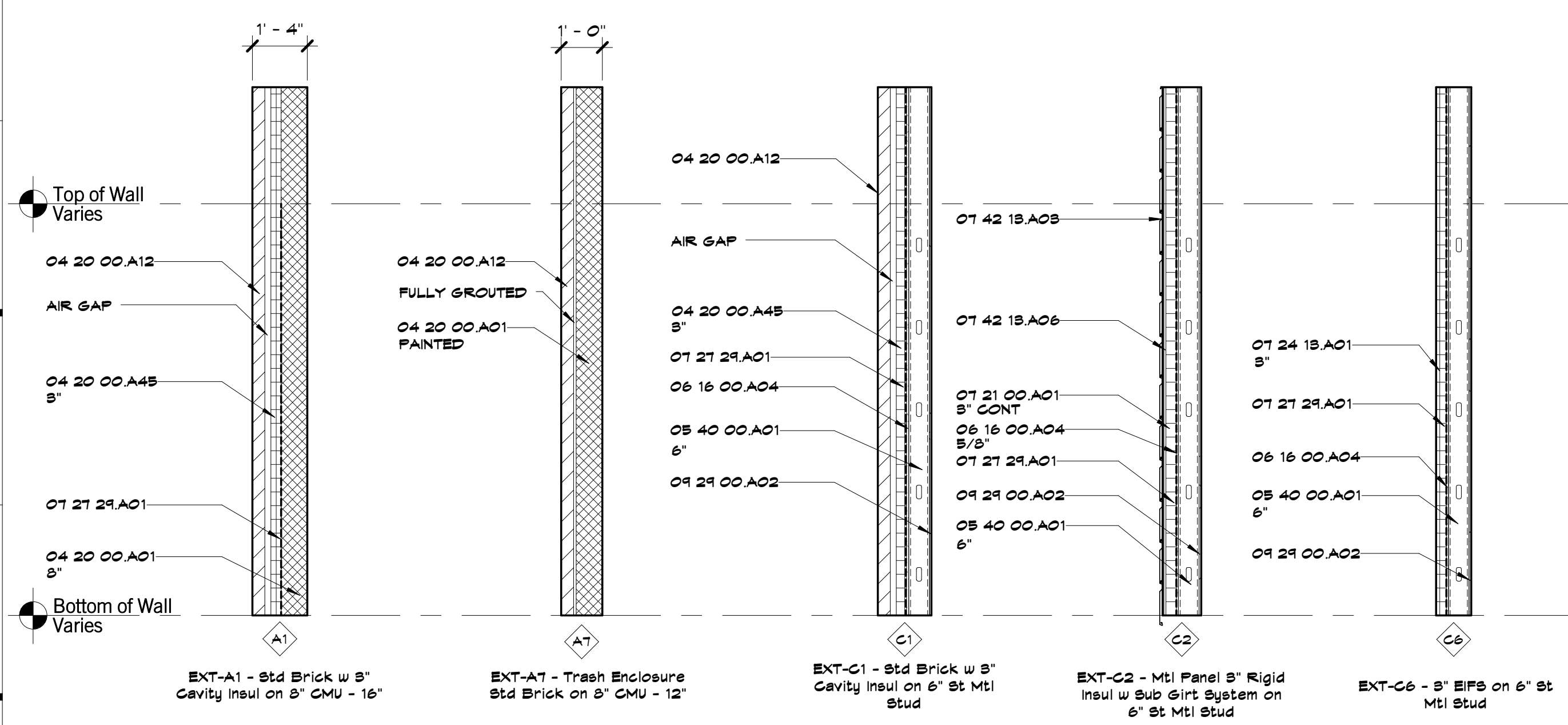

F1 Scale 3/8" = 1'-0" Exterior Wall Types

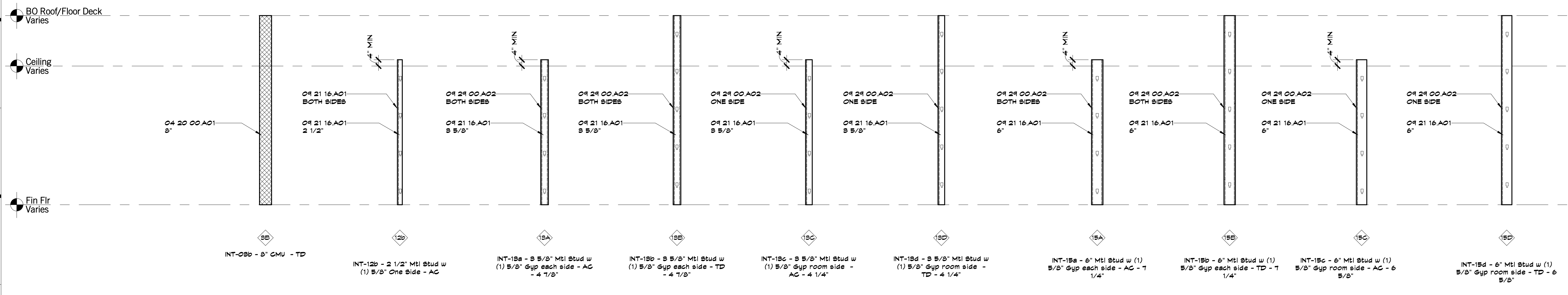

A1 Scale 3/8" = 1'-0" Interior Wall Types

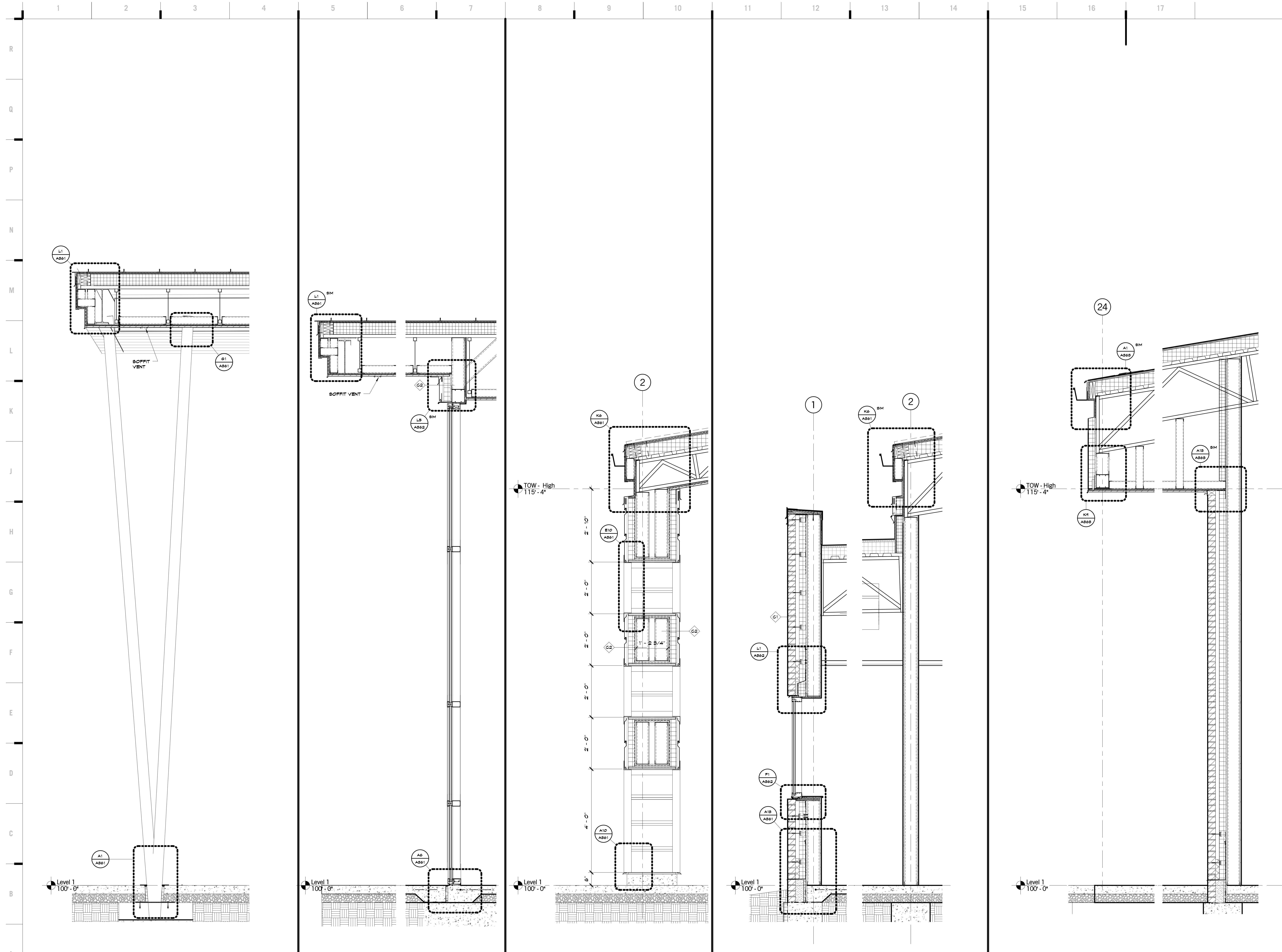

A1	Scale 3/4" = 1'-0"	Wall Section 01
A5	Scale 3/4" = 1'-0"	Wall Section 02
A8	Scale 3/4" = 1'-0"	Wall Section 03
A11	Scale 3/4" = 1'-0"	Wall Section 04
A15	Scale 3/4" = 1'-0"	Wall Section 22

8205 W 108th Terrace
Overland Park, KS 66210
+ 913.451.8886
+ 913.451.0220

220 NW Executive Way
Lee's Summit, MO 64063
+ 816.525.5600
+ 816.525.3028
HOLLISANDMILLER.COM

Hollis + Miller Architects
Missouri State Certified Authority
Architect # 00000101
Architect # 00000101

Anderson Engineering
Civil Engineer
CO# 00062
811 E. 3rd Street
Joplin, MO, 64801
417.782.7399 phone
417.782.7389 fax

Land3 Studio
Landscape Architect
CO# 2008001860
317 SE, Main Street
Lee's Summit, MO, 64063
913.371.7933 phone
913.371.7934 fax

Smith & Boucher Engineers
MEP Engineers
EGC-000178
25501 Valley Parkway, Suite 200
Olathe, KS, 66061
913.345.2127 phone
913.345.0617 fax

Anderson Engineering
Geotechnical Engineers
CO# 00062
2045 W. Woodland
Springfield, MO, 65807
417.782.7399 phone
417.782.7389 fax

Joplin Early Childhood Center
Joplin Schools
2810 South McClelland Blvd.
Joplin, MO

REVISIONS:

#	Description	Date



The Professional Architectural Seal of the State of Missouri is hereby used in accordance with the Missouri State Board of Architecture and Professional Engineers and Surveyors. The seal is the property of the State of Missouri and is not to be used for any other purpose without the express written consent of the State Board of Architecture and Professional Engineers and Surveyors.

JOB NO: 16054
DRAWN BY: Author
CHECKED BY: Checker
DATE: 09.30.2016

A331

OF

WALL SECTIONS

100% BID DOCUMENTS

hollis + miller architects
relationships • results

9/30/2016 12:39:29 PM

Please consider the environment before printing this.

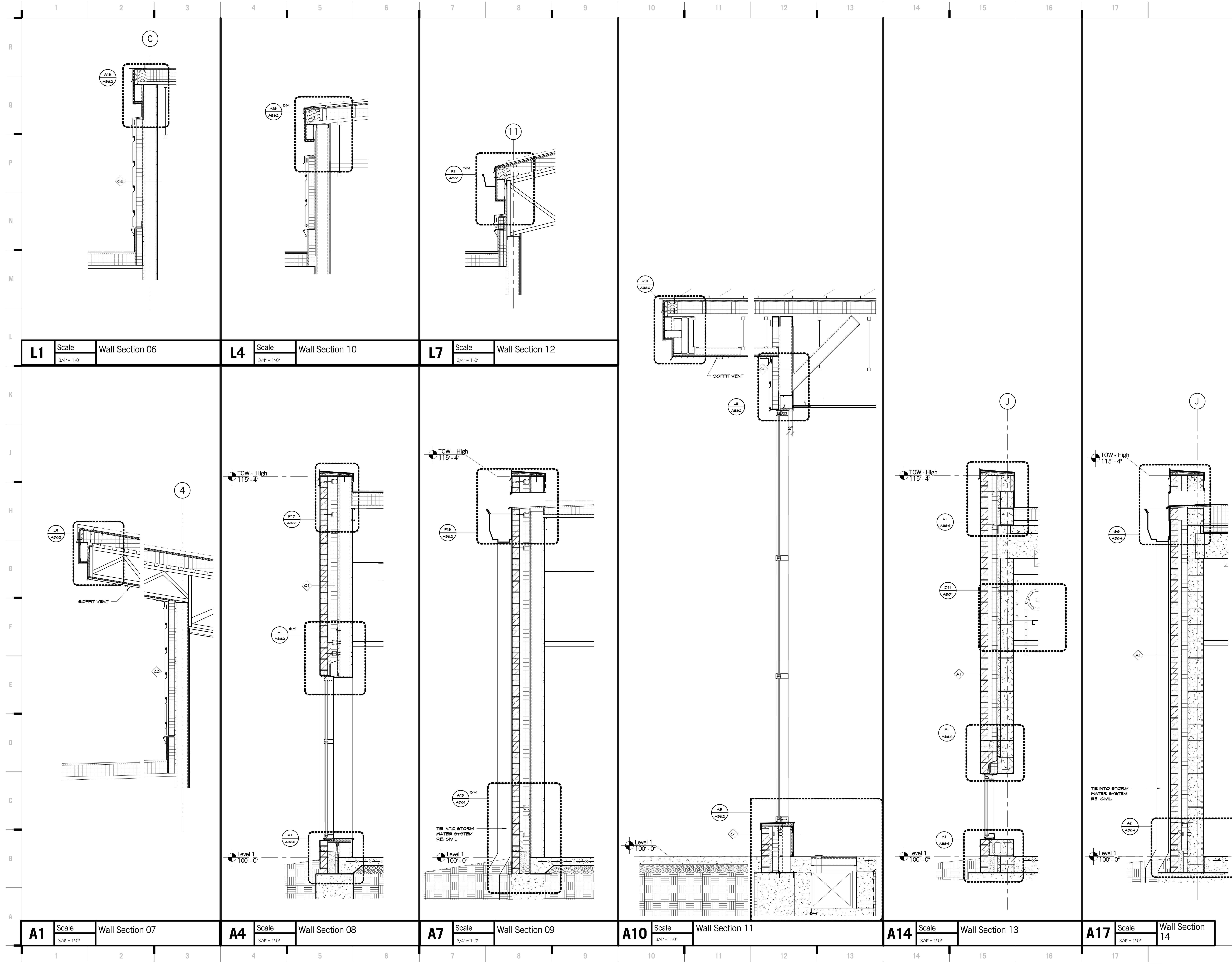

8205 W 108th Terrace
 Overland Park, KS 66210
 + 913.451.8886
 + 913.451.0220

220 NW Executive Way
 Lee's Summit, MO 64063
 + 816.525.5600
 + 816.525.3028
 HOLLISANDMILLER.COM

Hollis + Miller Architects
 Missouri State Certified Authority
 Architectural # 00000101
 Architect # 00000101

Anderson Engineering
 Civil Engineer
 CO# 00062
 811 E. 3rd Street
 Joplin, MO, 64801
 417.782.7399 phone
 417.782.7389 fax

Land3 Studio
 Landscape Architect
 CO# 2008001860
 317 SE, Main Street
 Lee's Summit, MO, 64063
 913.371.7933 phone
 913.371.7934 fax

Smith & Boucher Engineers
 MEP Engineers
 ESC-001178
 25501 Valley Parkway, Suite 200
 Olathe, KS, 66061
 913.345.2121 phone
 913.345.0617 fax

Anderson Engineering
 Geotechnical Engineers
 CO# 00062
 2045 W. Woodland
 Springfield, MO, 65807
 417.782.7399 phone
 417.782.7389 fax

Joplin Early Childhood Center
 Joplin Schools
 2810 South McClelland Blvd.
 Joplin, MO

REVISIONS:

#	Description	Date



JOB NO: 16054
 DRAWN BY: Author
 CHECKED BY: Checker
 DATE: 09.30.2016

A332

100% BID DOCUMENTS

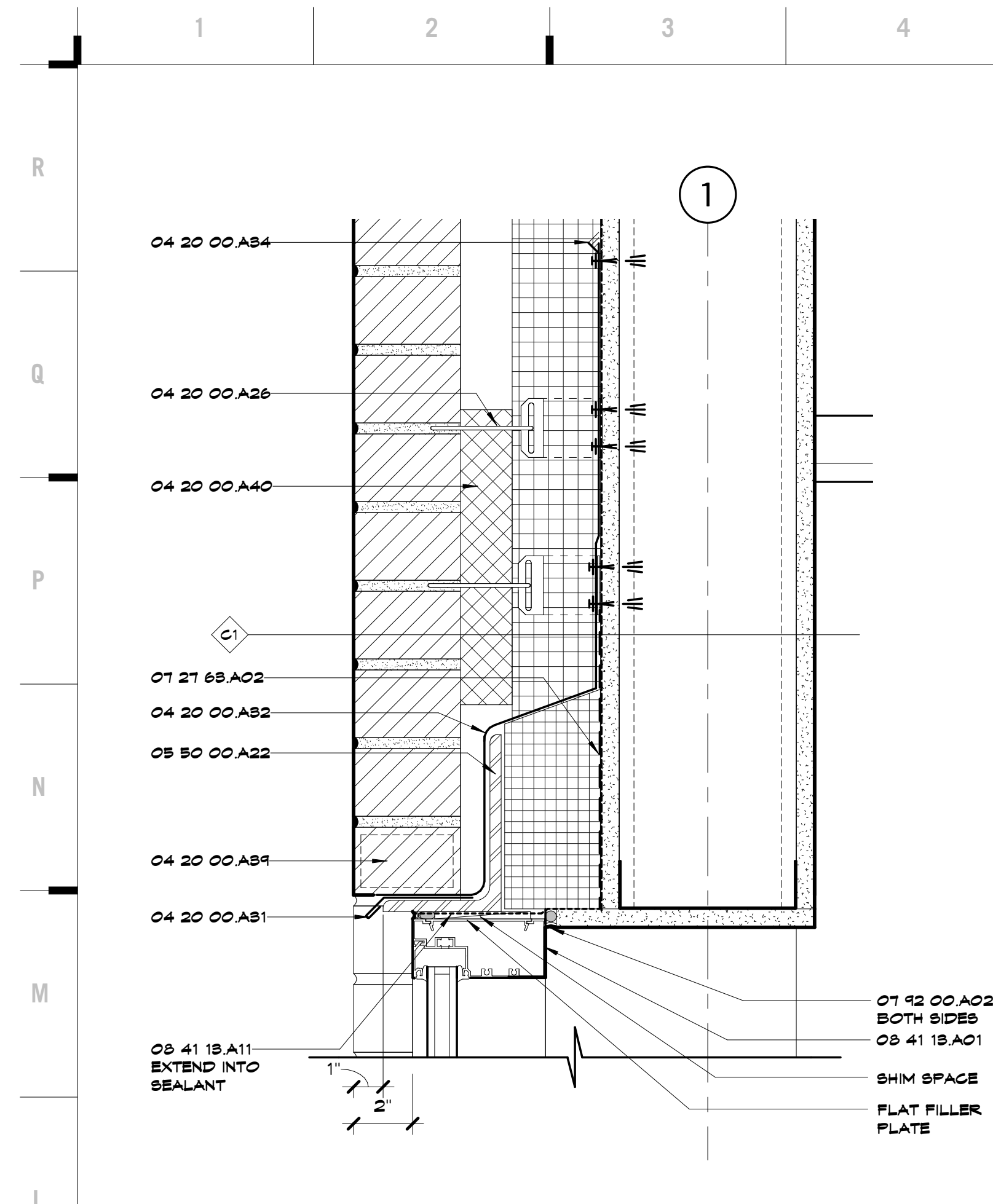

L1 Scale 3" = 1'-0" Wall Section 04 - Callout 2

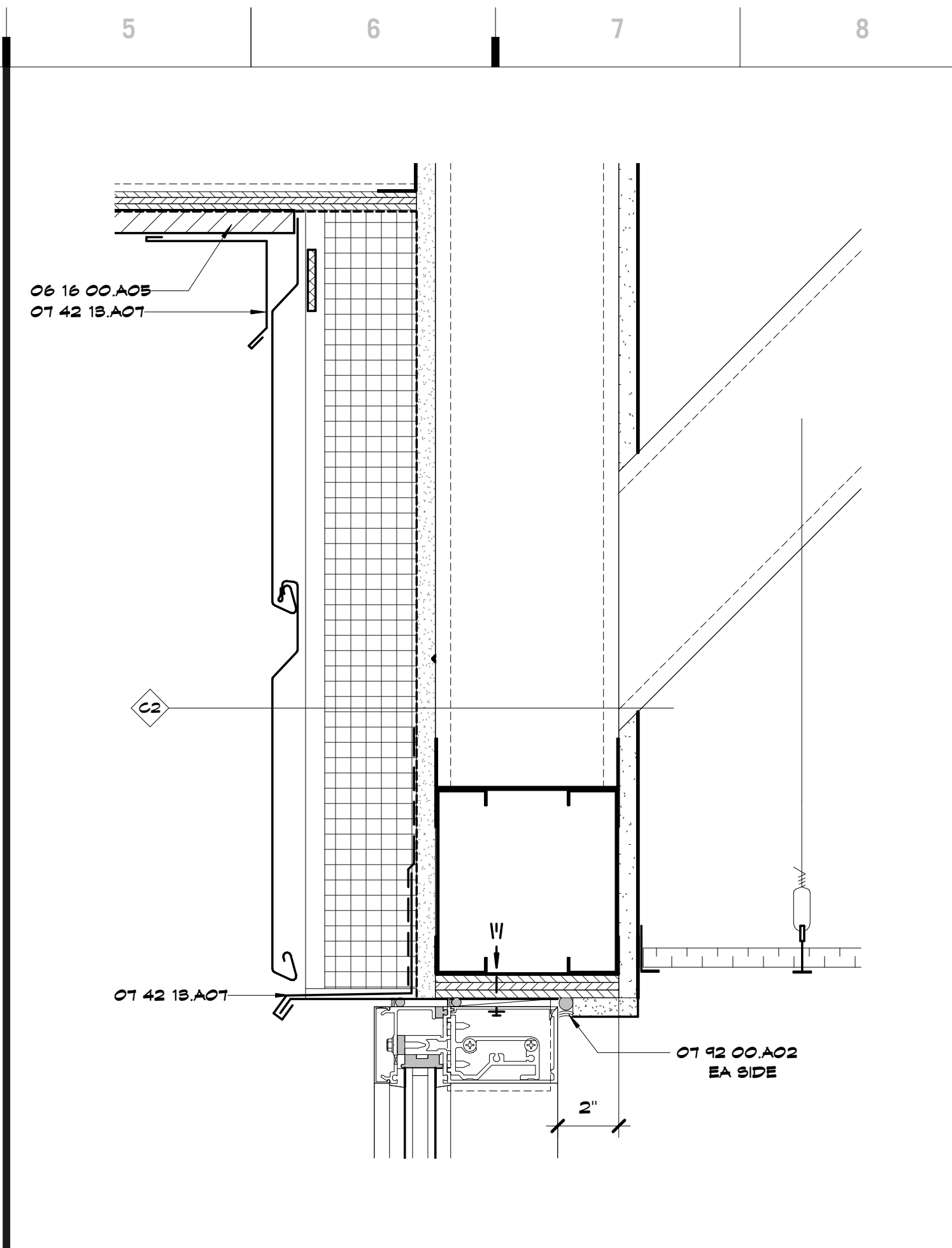

L5 Scale 3" = 1'-0" Wall Section 11 - Callout 2

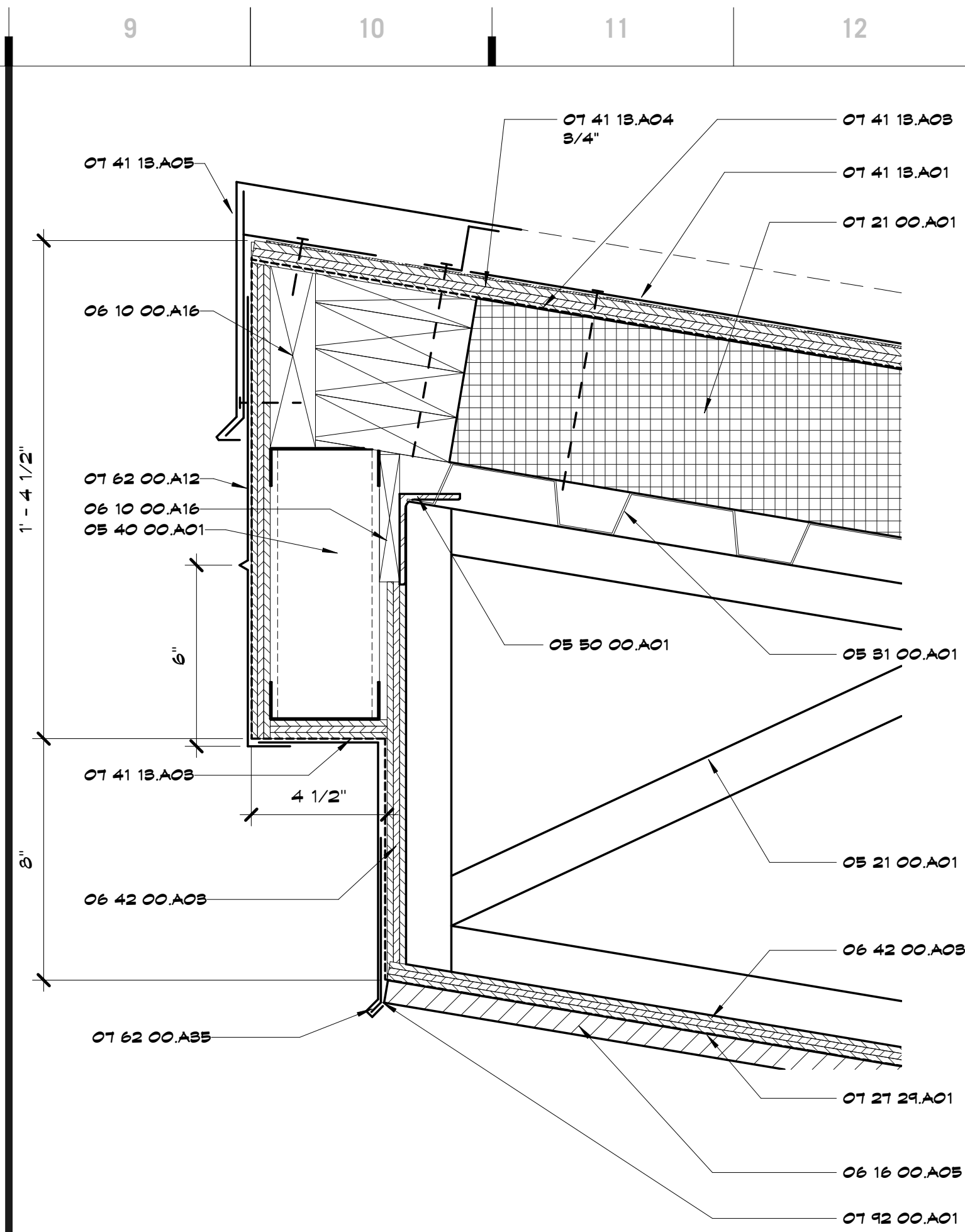

L9 Scale 3" = 1'-0" Wall Section 07 - Callout 1

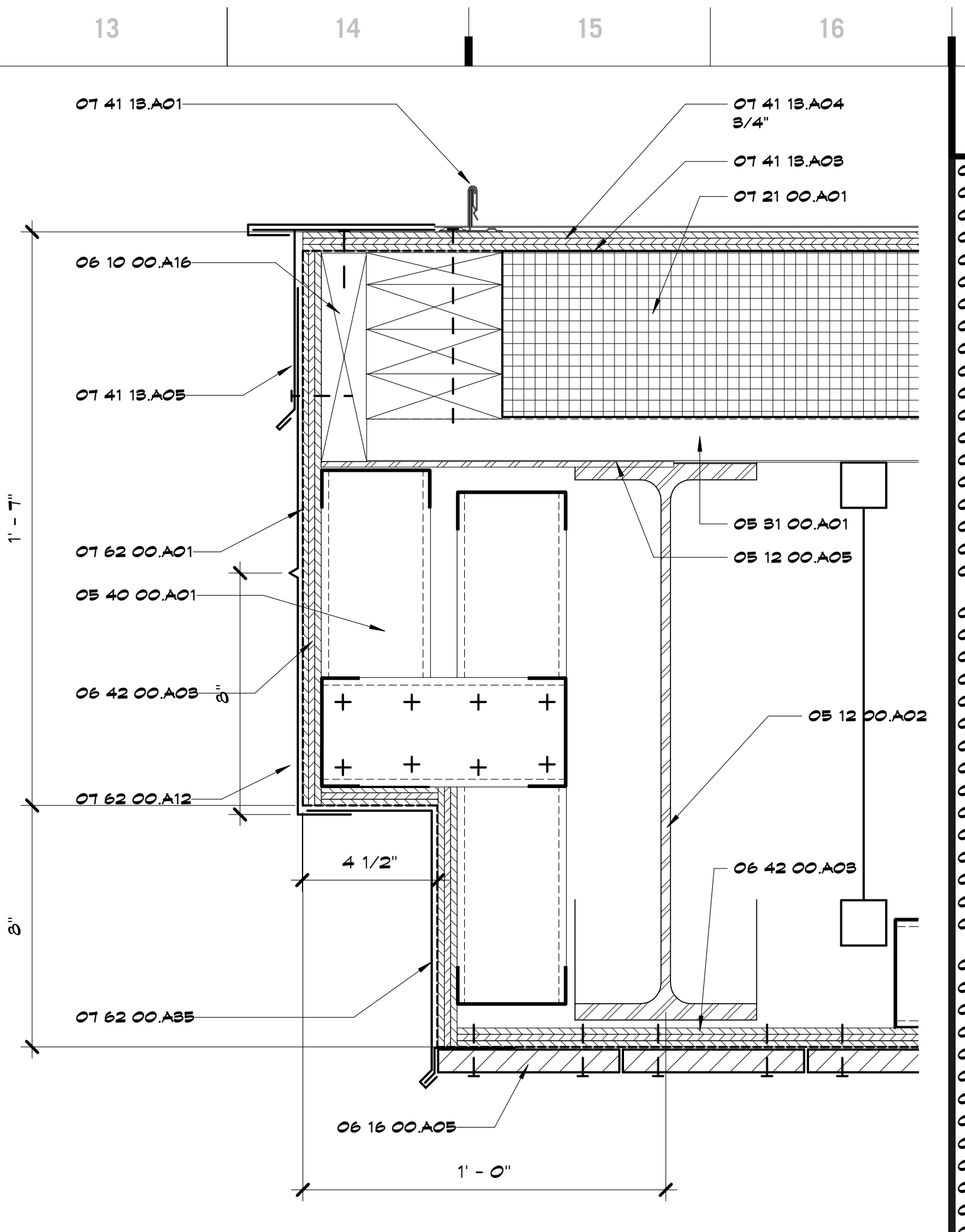

L13 Scale 3" = 1'-0" Wall Section 11 - Callout 1

SHEET KEYNOTE LEGEND

08 50 00 A14	VAPOR RETARDERS
08 50 00 A18	GRANULAR DRAINAGE FILL
04 20 00 A22	GROUT
04 20 00 A26	ADJUSTABLE MASONRY VENEER ANCHORS
04 20 00 A31	METAL DRIP EDGES
04 20 00 A32	EMBEDDED FLEXIBLE FLASHING
04 20 00 A34	FLASHING TERMINATION BARS
04 20 00 A38	KEEP HOLE/VENT
04 20 00 A40	CAVITY DRAINAGE MATERIAL
08 12 00 A02	CHANNEL
08 12 00 A05	FLUTE
08 21 00 A01	STEEL JOIST
08 31 00 A01	ROOF DECK
08 40 00 A01	COLD-FORMED METAL FRAMING
08 40 00 A05	ISOLATION STRIP MEMBRANE
08 50 00 A01	MISC STEEL FRAMING/SUPPORTS
08 50 00 A22	LOOSE STEEL LINTE
06 10 00 A16	FIRE-RETARDANT TREATED WOOD BLOCKING & NAILERS
06 16 00 A02	FIRE-RETARDANT TREATED PLYWOOD
06 16 00 A05	CEMENTITIOUS WALL SHEATHING
06 40 28 A20	SOLID SURFACE BILLS
06 42 00 A05	PLASTIC LAMINATE GLAD PANELING
07 11 18 A01	EXTRUDED POLYSTYRENE BOARD INSULATION
07 21 00 A01	VAPOR RETARDING AIR BARRIER COATING
07 21 68 A02	TRANSITION MEMBRANE
07 21 68 A05	STOP ANGLE
07 41 18 A01	METAL ROOF PANELS
07 41 18 A02	UNDERLAYMENT
07 41 18 A04	SUBSTRATE BOARD
06 16 00 A05	FLASHING
07 42 18 A01	FLASHING AND TRIM
07 54 28 A02	MECHANICALLY-FASTENED TPO MEMBRANE
07 62 00 A01	ROOFING SYSTEM
07 62 00 A04	UNDERLAYMENT
07 62 00 A07	FLEXIBLE MEMBRANE CLOSURE
07 62 00 A08	DOWNPOUTS
07 62 00 A09	SCUFFERS
07 62 00 A09	CONDUCTOR HEADS
07 62 00 A11	GRAVEL STOP
07 62 00 A12	PASCIA CAP
07 62 00 A35	PRE-FINISHED MISC METAL FLASHING
07 62 00 A36	CLEAT
07 62 00 A01	SEALANT
07 62 00 A02	SEALANT W/BACKER ROD
08 41 18 A01	STOREFRONT FRAMING (THERMAL BROKEN)
08 41 18 A02	ALUMINUM SUBSILL
08 41 18 A11	JAMB CLOSURE MEMBRANE
08 44 18 A01	ALUMINUM CURTAIN WALL
08 44 18 A05	JAMB CLOSURE MEMBRANE

8205 W 108th Terrace
Overland Park, KS 66210
+913.451.8886
+913.451.0220

220 NW Executive Way
Lee's Summit, MO 64063
+816.525.5600
+816.525.3028
HOLLISANDMILLER.COM

Hollis + Miller Architects
Missouri State Certified Authority
Architecture #00000101
Interior #00000101

Anderson Engineering
Civil Engineer
CO#A 00062
811 E. 3rd Street
Joplin, MO, 64801
417.782.7399 phone
417.782.7389 fax

Land3 Studio
Landscape Architect
CO#A 2008001860
317 SE, Main Street
Lee's Summit, MO, 64063
913.371.7933 phone
913.371.7934 fax

Smith & Boucher Engineers
MEP Engineers
EGC-000178
25501 Valley Parkway, Suite 200
Olathe, KS, 66061
913.345.2127 phone
913.345.0617 fax

Anderson Engineering
Geotechnical Engineers
CO#A 00062
2045 W. Woodland
Springfield, MO, 65807
417.782.7399 phone
417.782.7389 fax

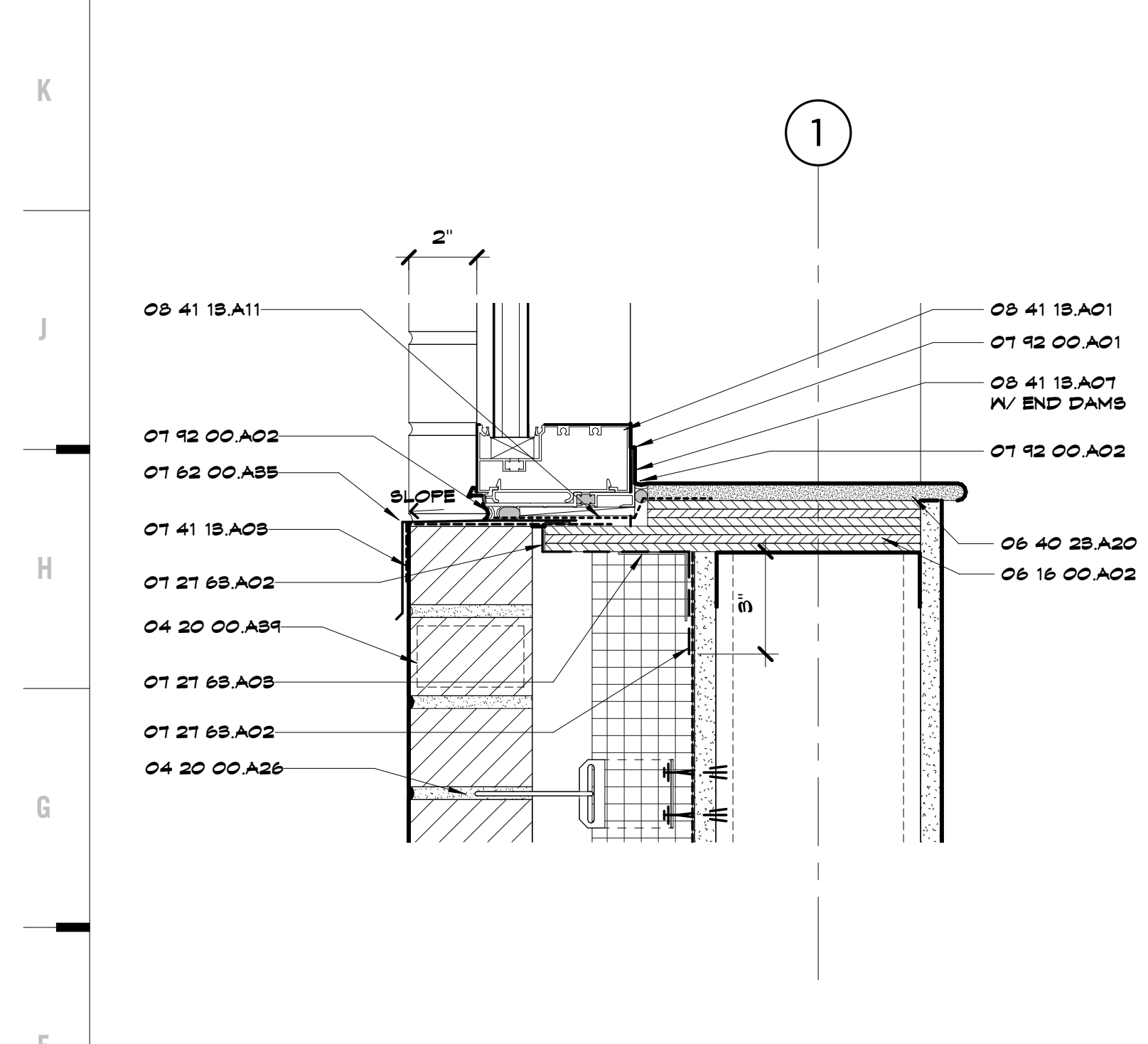

F1 Scale 3" = 1'-0" Wall Section 04 - Callout 3

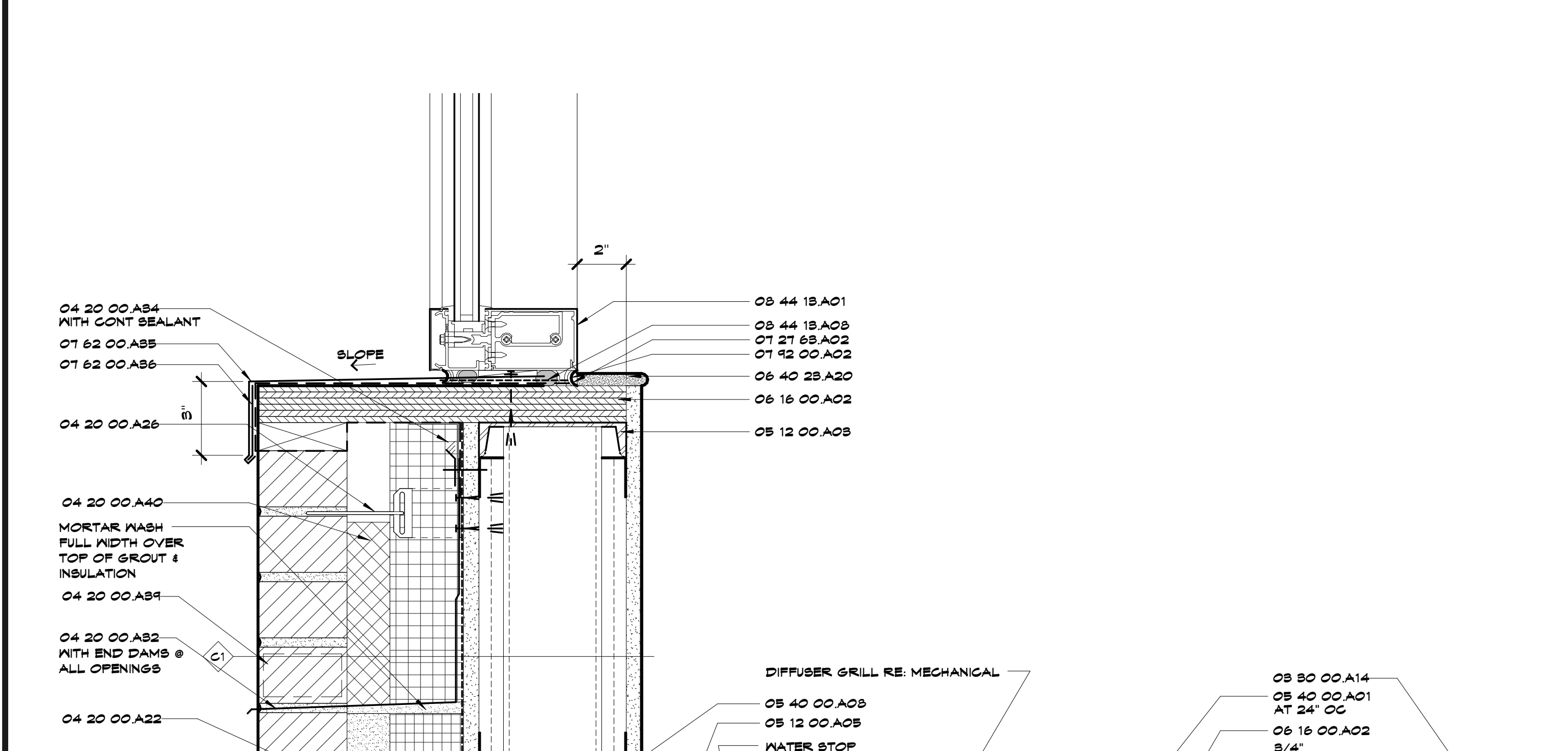

F13 Scale 3" = 1'-0" Wall Section 09 - Callout 1

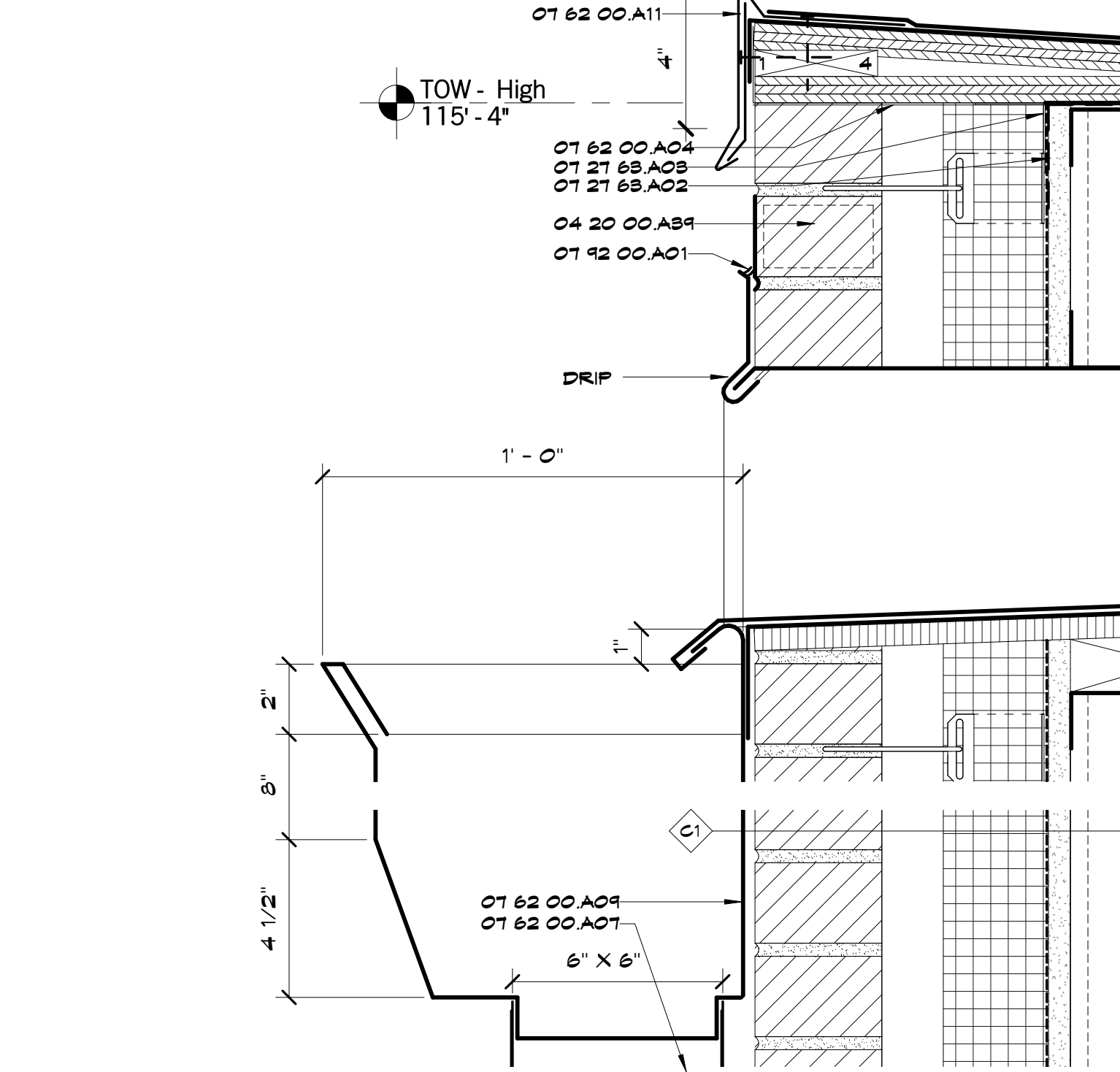

F13 Scale 3" = 1'-0" Wall Section 09 - Callout 1

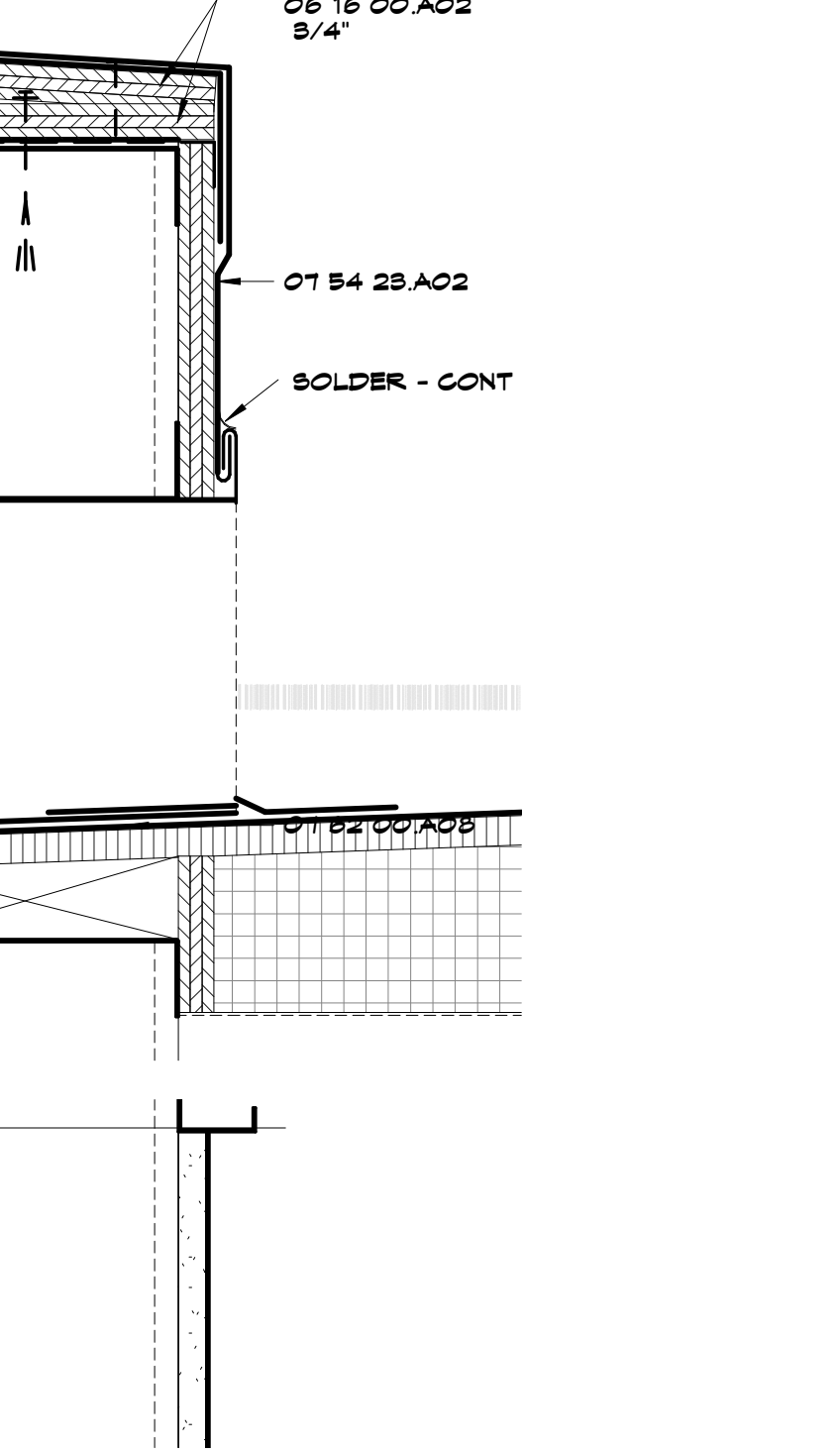

A1 Scale 3" = 1'-0" Wall Section 08 - Callout 1

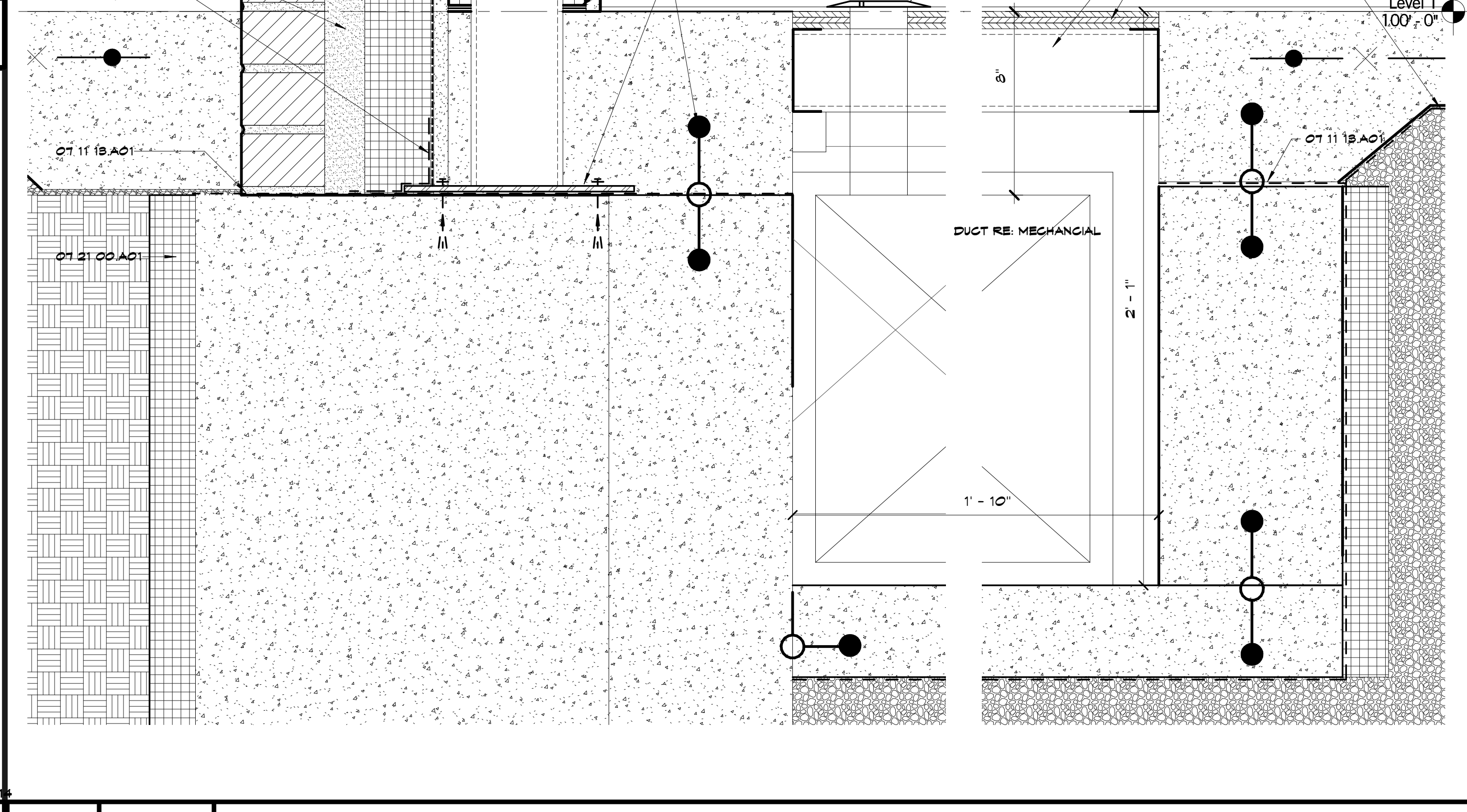

A5 Scale 3" = 1'-0" Wall Section 11 - Callout 3

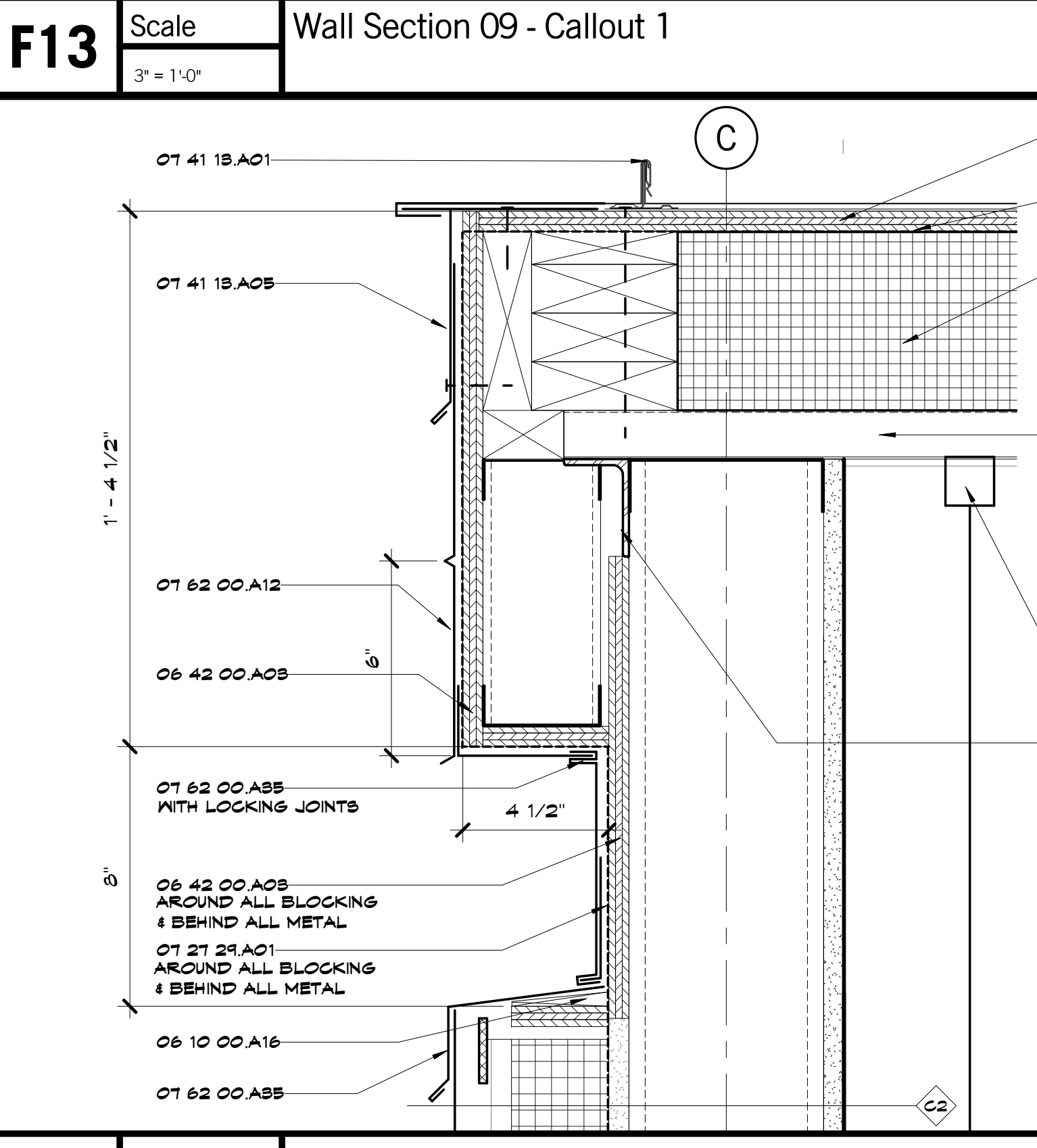

A13 Scale 3" = 1'-0" Wall Section 06 - Callout 1

Joplin Early Childhood Center
Joplin Schools
2810 South McClelland Blvd.
Joplin, MO

100% BID DOCUMENTS

REVISIONS:

#	Description	Date

STATE OF MISSOURI
JOHN G. BROWN
REGISTERED ARCHITECT
NUMBER A-5538

JOB NO: 16054
DRAWN BY: Author
CHECKED BY: Checker
DATE: 09.30.2016

A362
OF

EXTERIOR DETAILS

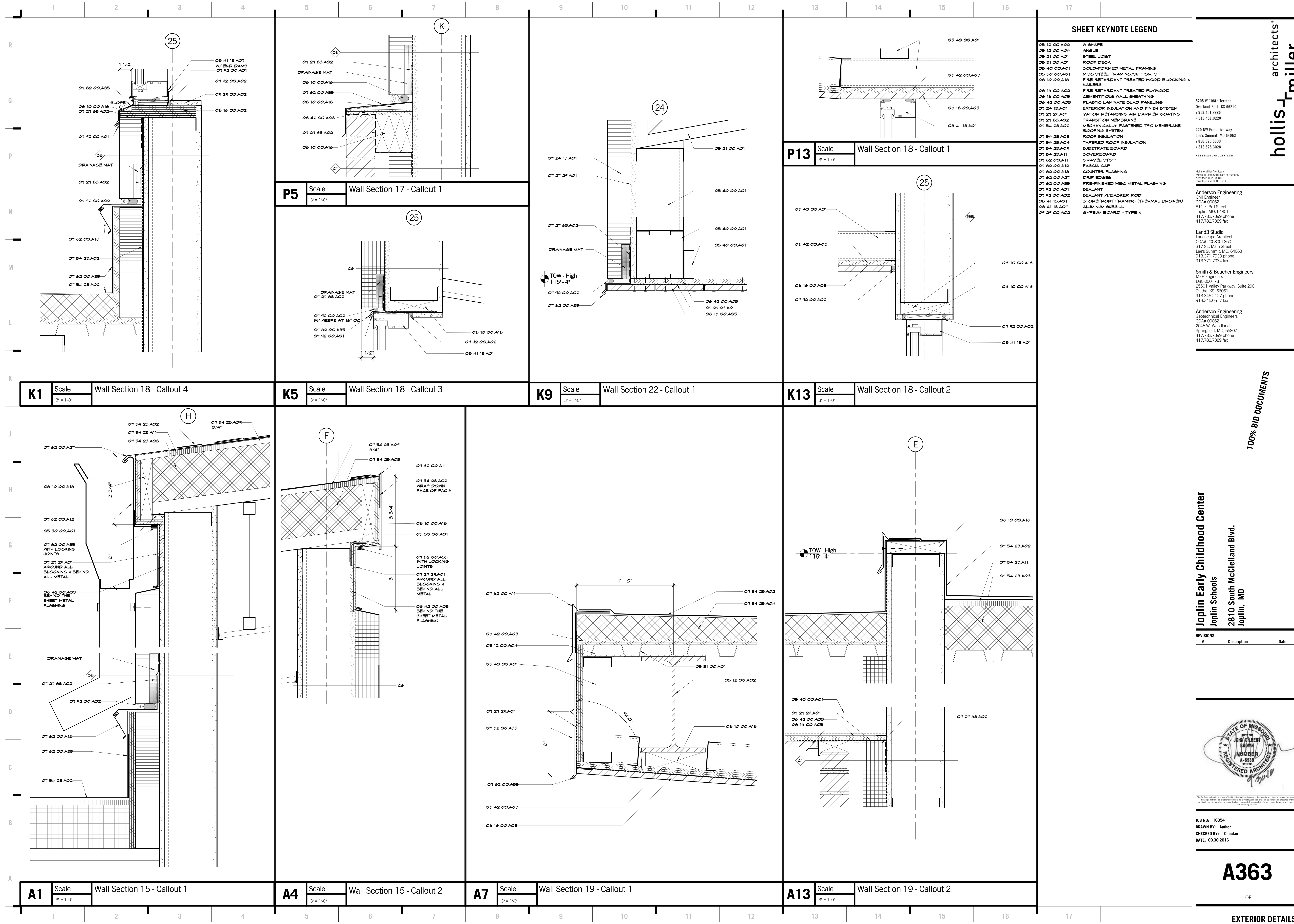

SHEET KEYNOTE LEGEND

- 05 12 00.A02 ANGLE
- 05 12 00.A04 STEEL JOIST
- 05 21 00.A01 ROOF DECK
- 05 31 00.A01 COLD-FORMED METAL FRAMING
- 05 40 00.A01 MISC STEEL FRAMING/SUPPORTS
- 05 50 00.A01 FIRE-RETARDANT TREATED WOOD BLOCKING & NAILERS
- 06 10 00.A02 FIRE-RETARDANT TREATED PLYWOOD
- 06 10 00.A03 CEMENTITIOUS WALL SHEATHING
- 06 42 00.A03 PLASTIC LAMINATE GLAD PANELING
- 01 24 18.A01 EXTERIOR INSULATION AND FINISH SYSTEM
- 01 21 24.A01 VAPOR RETARDING AIR BARRIER COATING
- 01 27 68.A02 TRANSITION MEMBRANE
- 01 54 28.A02 MECHANICALLY-FASTENED TPO MEMBRANE ROOFING SYSTEM
- 01 54 28.A03 ROOF INSULATION
- 01 54 28.A04 TAPERED ROOF INSULATION
- 01 54 28.A05 SUBSTRATE BOARD
- 01 54 28.A11 COVERBOARD
- 01 62 00.A11 GRAVEL STOP
- 01 62 00.A12 FACIA GAP
- 01 62 00.A18 COUNTER FLASHING
- 01 62 00.A21 DRIP EDGES
- 01 62 00.A27 PRE-FINISHED MISC METAL FLASHING
- 01 62 00.A01 SEALANT
- 01 62 00.A02 SEALANT W/ BACKER ROD
- 02 41 18.A01 STOREFRONT FRAMING (THERMAL BROKEN)
- 02 41 18.A02 ALUMINUM SUBSILL
- 02 24 00.A02 GYPSUM BOARD - TYPE X

8205 W 108th Terrace
Overland Park, KS 66210
+1.913.451.8886
+1.913.451.0220

220 NW Executive Way
Lee's Summit, MO 64063
+1.816.525.5600
+1.816.525.3028
HOLLISANMILLER.COM

Hollis + Miller Architects
Missouri State Certified Professional
Architect License # 00000101
Professional # 00000101

Anderson Engineering
Civil Engineer
CO# 00062
811 E. 3rd Street
Joplin, MO, 64801
417.782.7399 phone
417.782.7389 fax

Land3 Studio
Landscape Architect
CO# 2008001860
317 SE, Main Street
Lee's Summit, MO, 64063
913.371.7933 phone
913.371.7934 fax

Smith & Boucher Engineers
MEP Engineers
ECC-000178
25501 Valley Parkway, Suite 200
Olathe, KS, 66061
913.345.2127 phone
913.345.0617 fax

Anderson Engineering
Geotechnical Engineers
CO# 00062
2045 W. Woodland
Springfield, MO, 65807
417.782.7399 phone
417.782.7389 fax

Joplin Early Childhood Center
Joplin Schools
2810 South McClelland Blvd.
Joplin, MO

#	Description	Date



The Professional Architectural Plans of this Project are subject to the jurisdiction and review of the State Board of Professional Engineers and Architects of the State of Missouri. The Board of Professional Engineers and Architects of the State of Missouri is not responsible for any errors, omissions, or violations of the rules and regulations of the State of Missouri.

JOB NO: 16054
DRAWN BY: Author
CHECKED BY: Checker
DATE: 09.30.2016

A363
OF

100% BID DOCUMENTS

hollis + miller architects
relationships & results

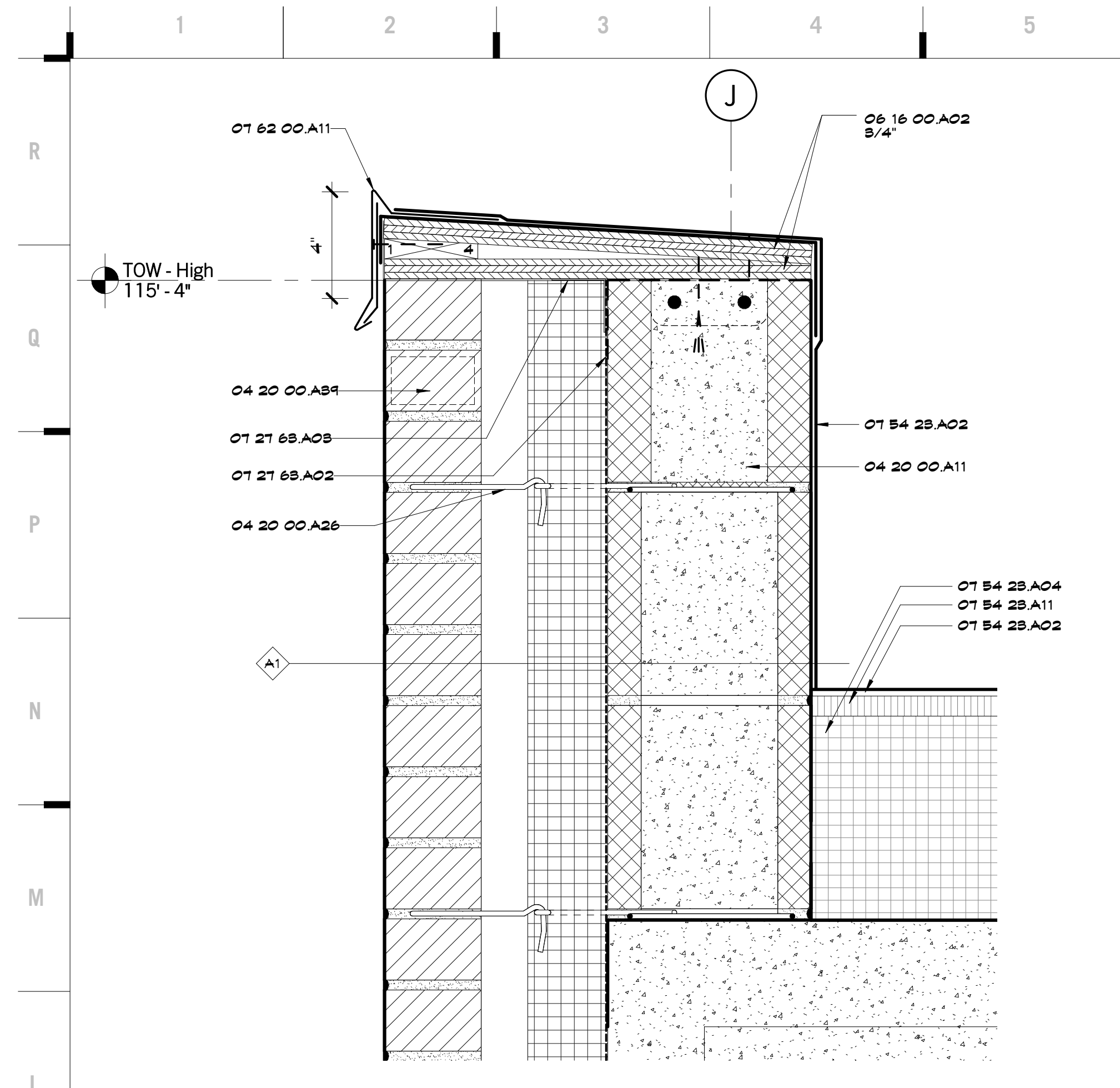

L1 Scale 3" = 1'-0" Wall Section 13 - Callout 1

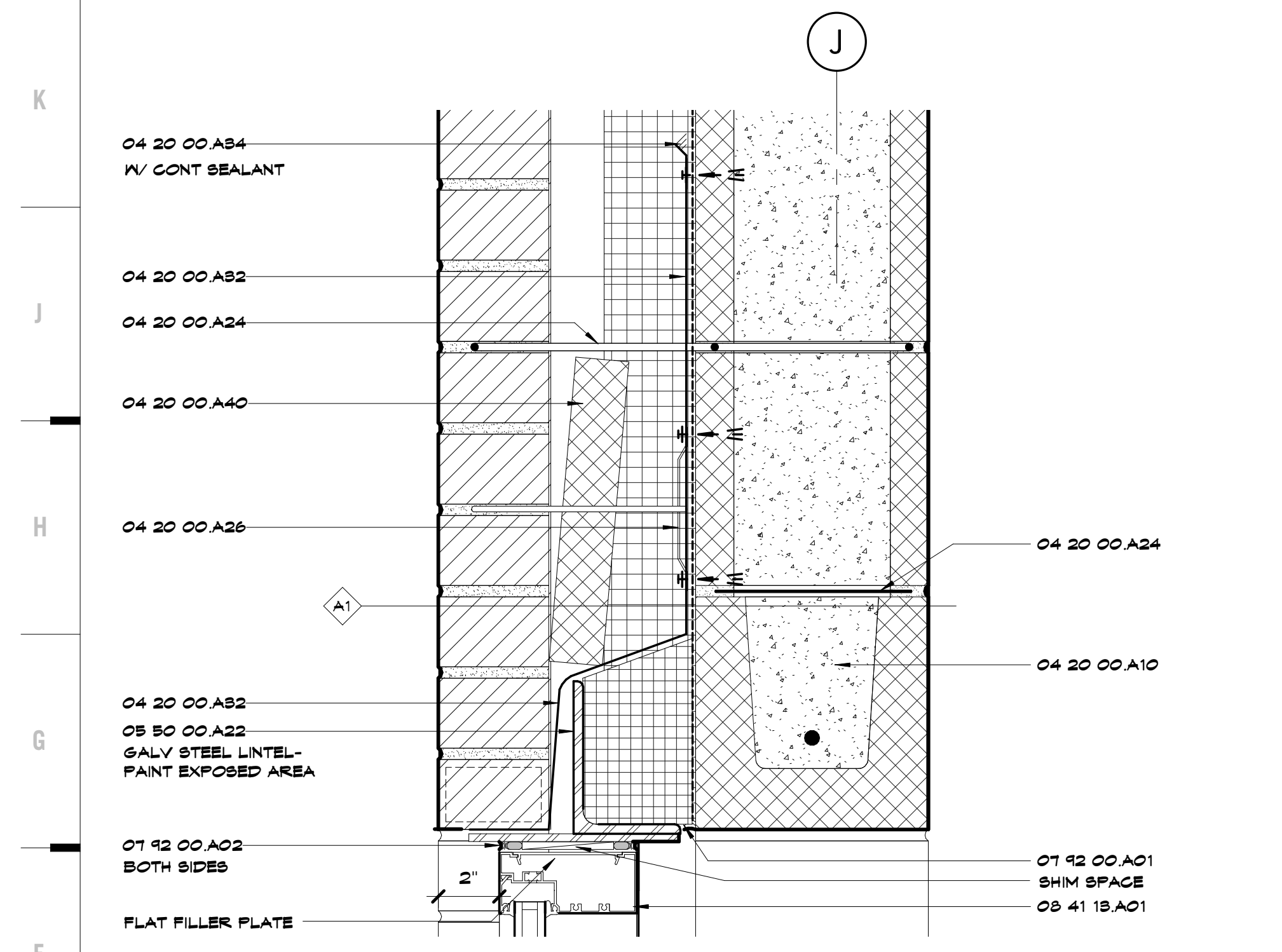

F1 Scale 3" = 1'-0" Wall Section 13 - Callout 2

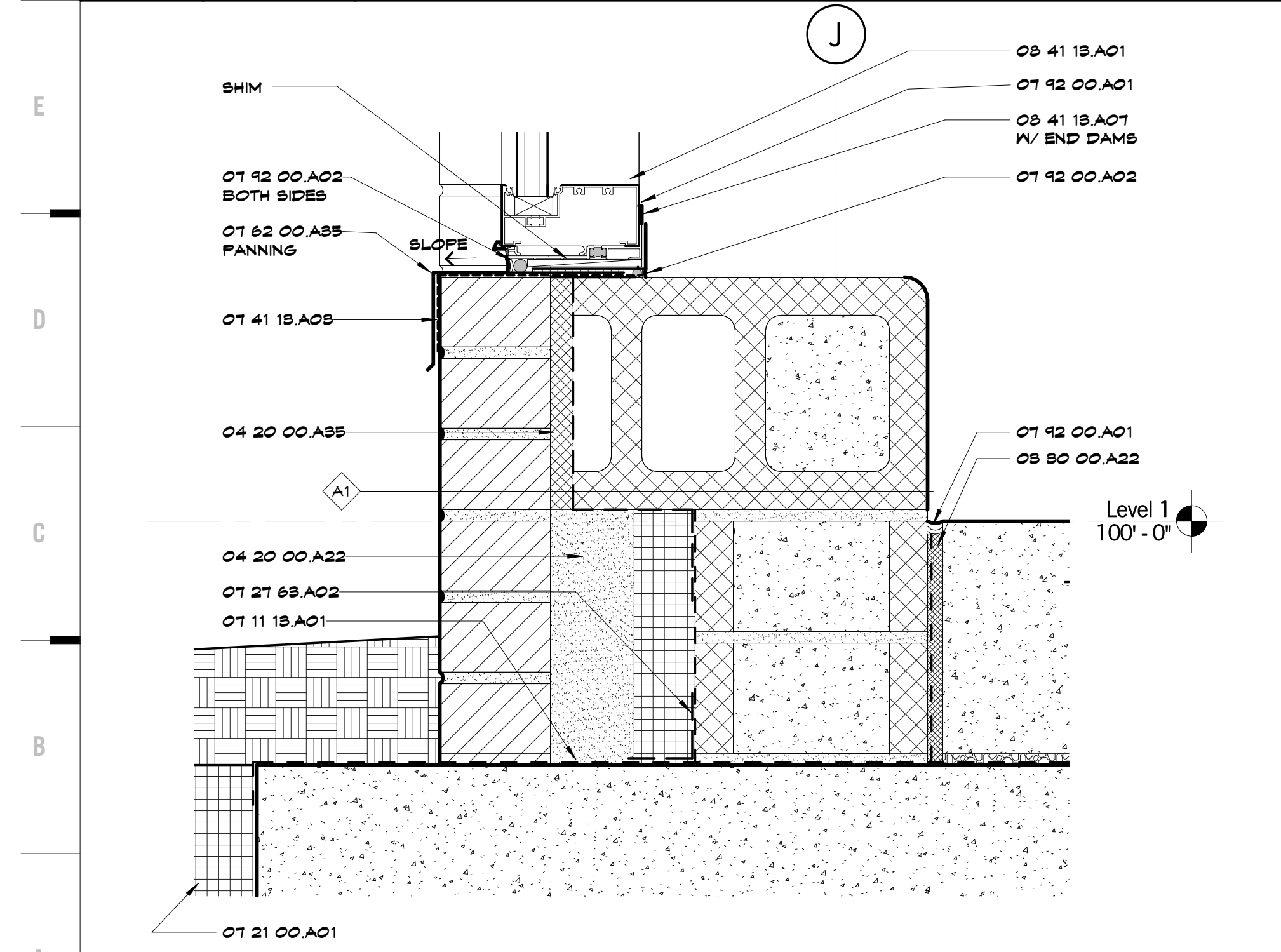

A1 Scale 3" = 1'-0" Wall Section 13 - Callout 3

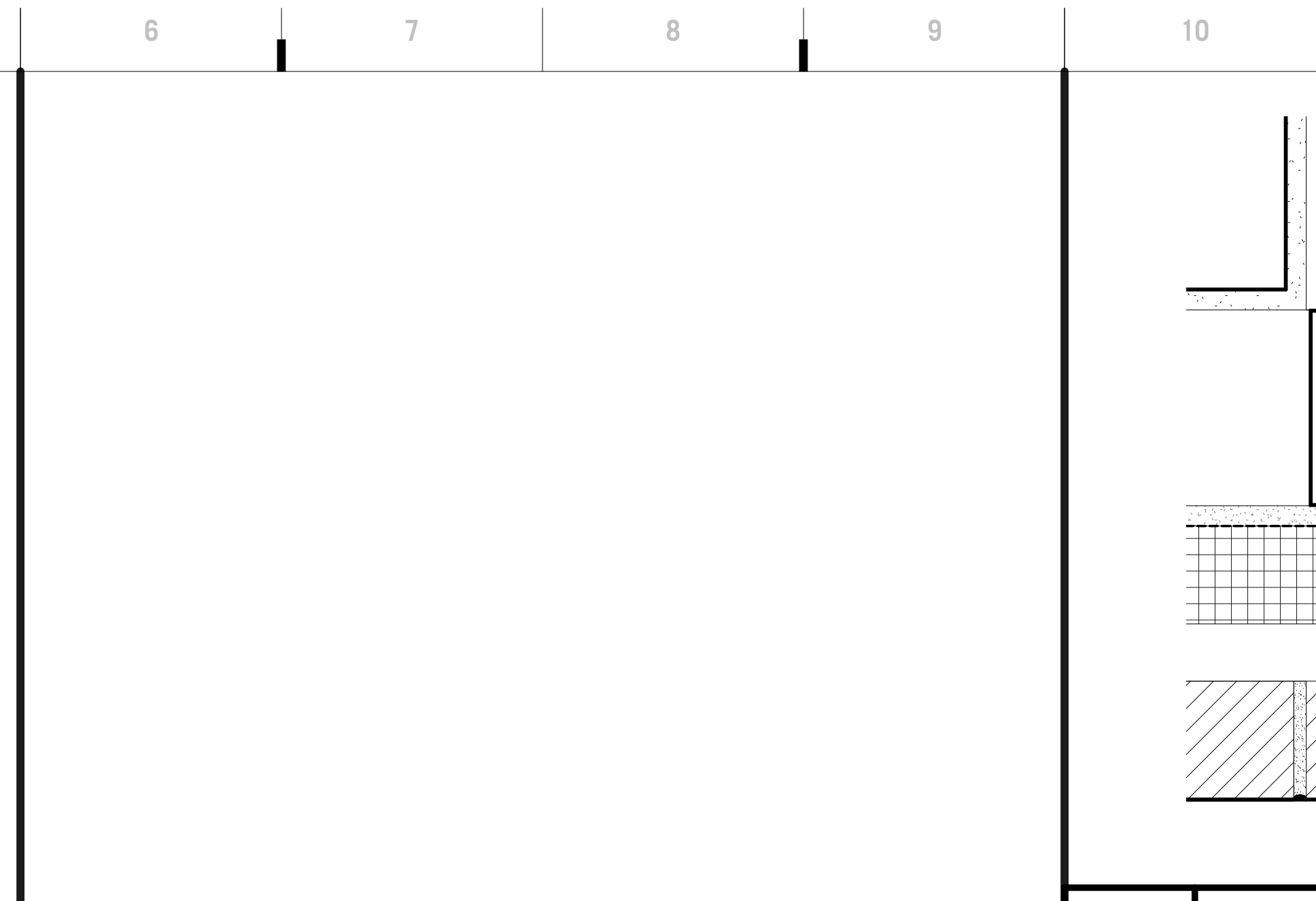

N10 Scale 3" = 1'-0" Storefront Jamb @ Brick and Mtl Stud

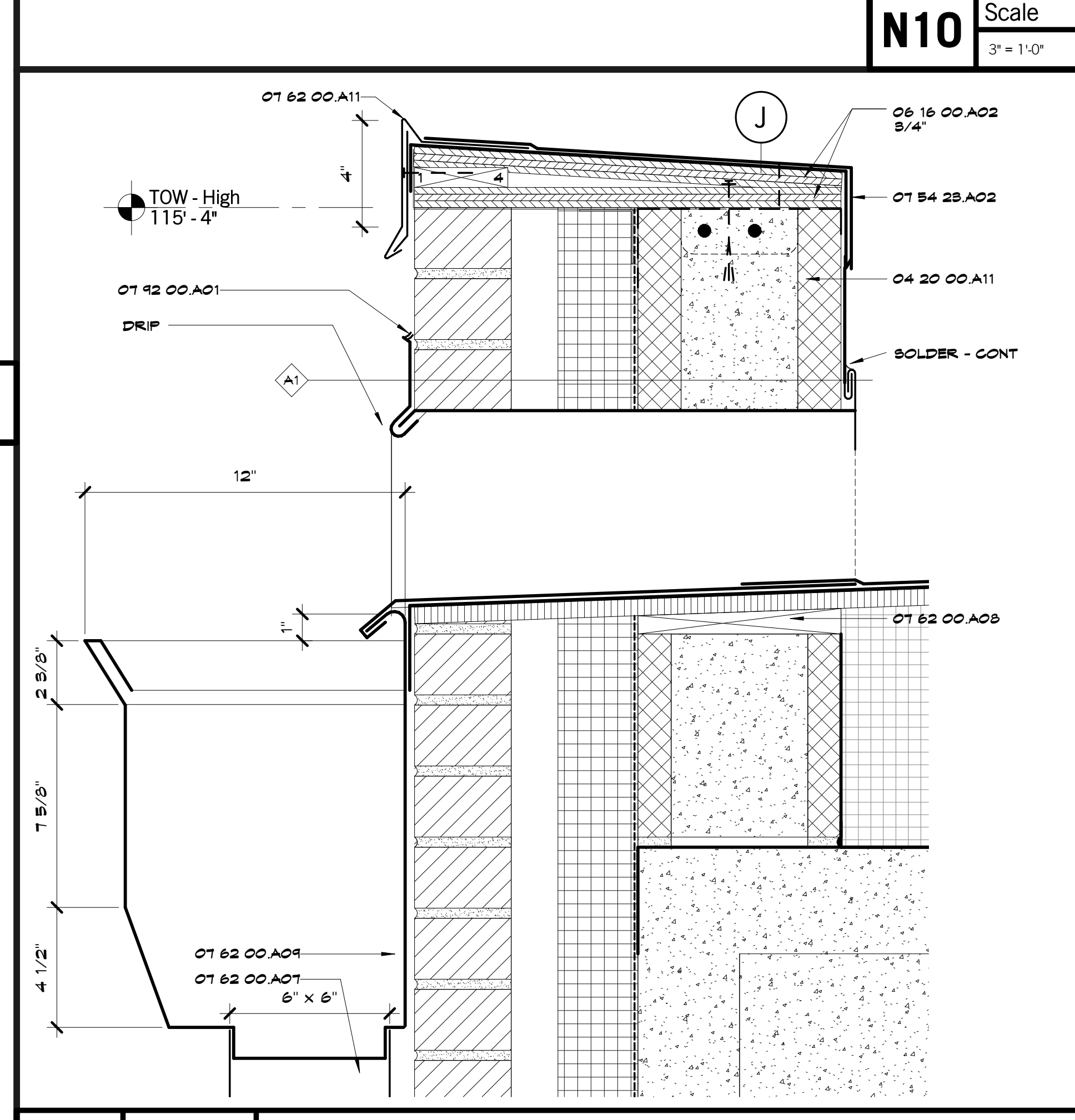

G6 Scale 3" = 1'-0" Wall Section 14 - Callout 1

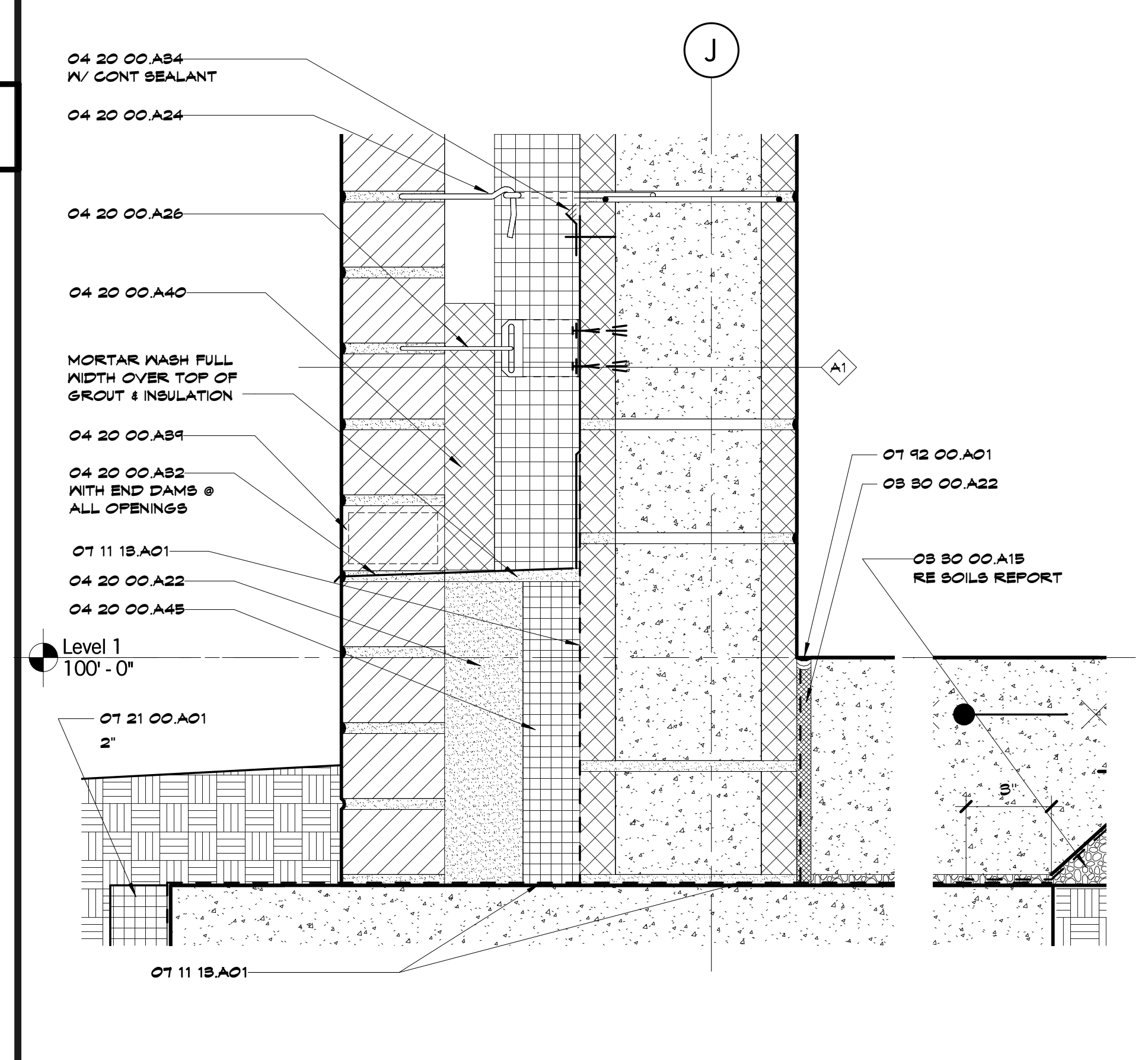

A6 Scale 3" = 1'-0" Wall Section 14 - Callout 2

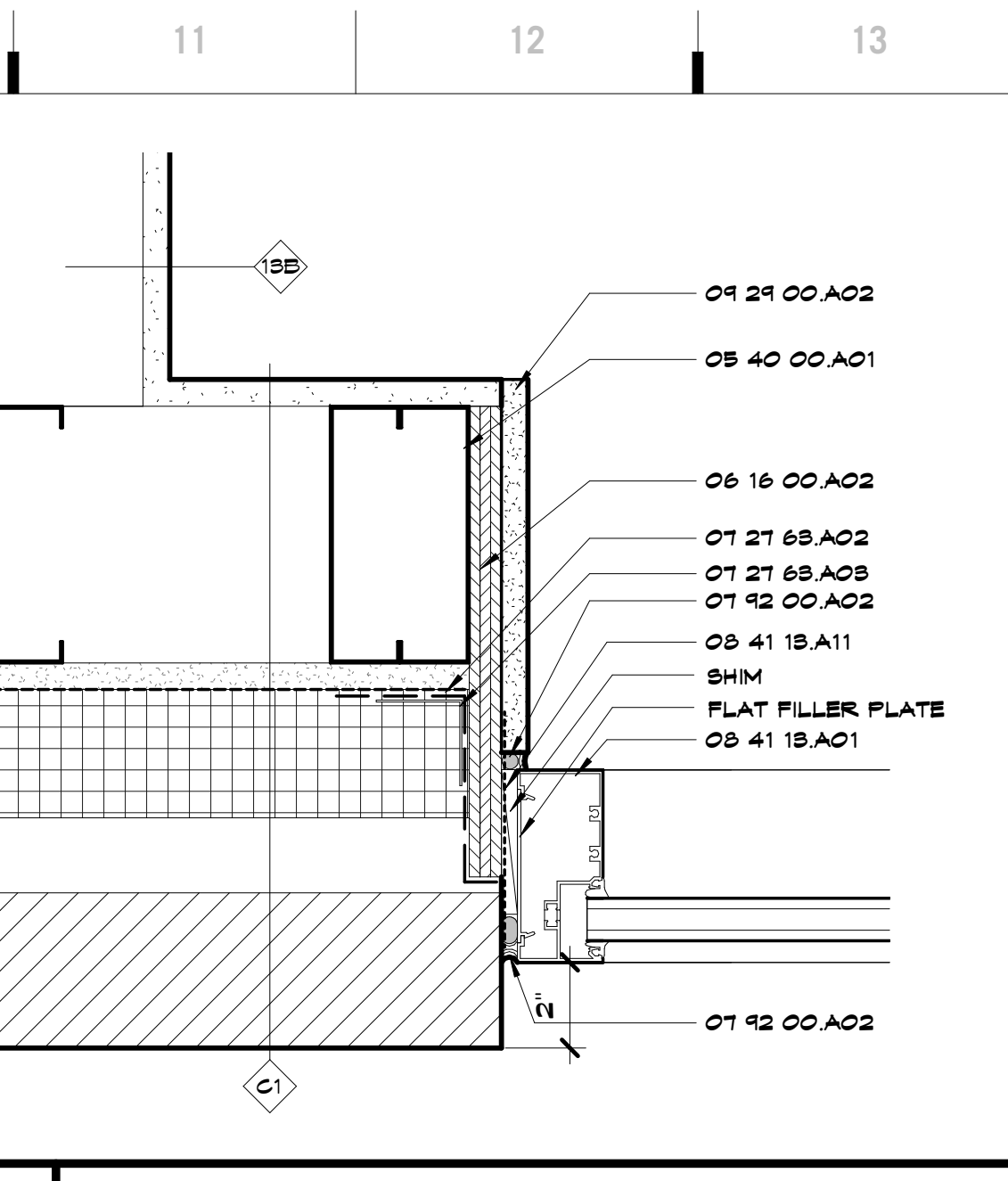

N14 Scale 3" = 1'-0" Storefront Jamb @ EIFS

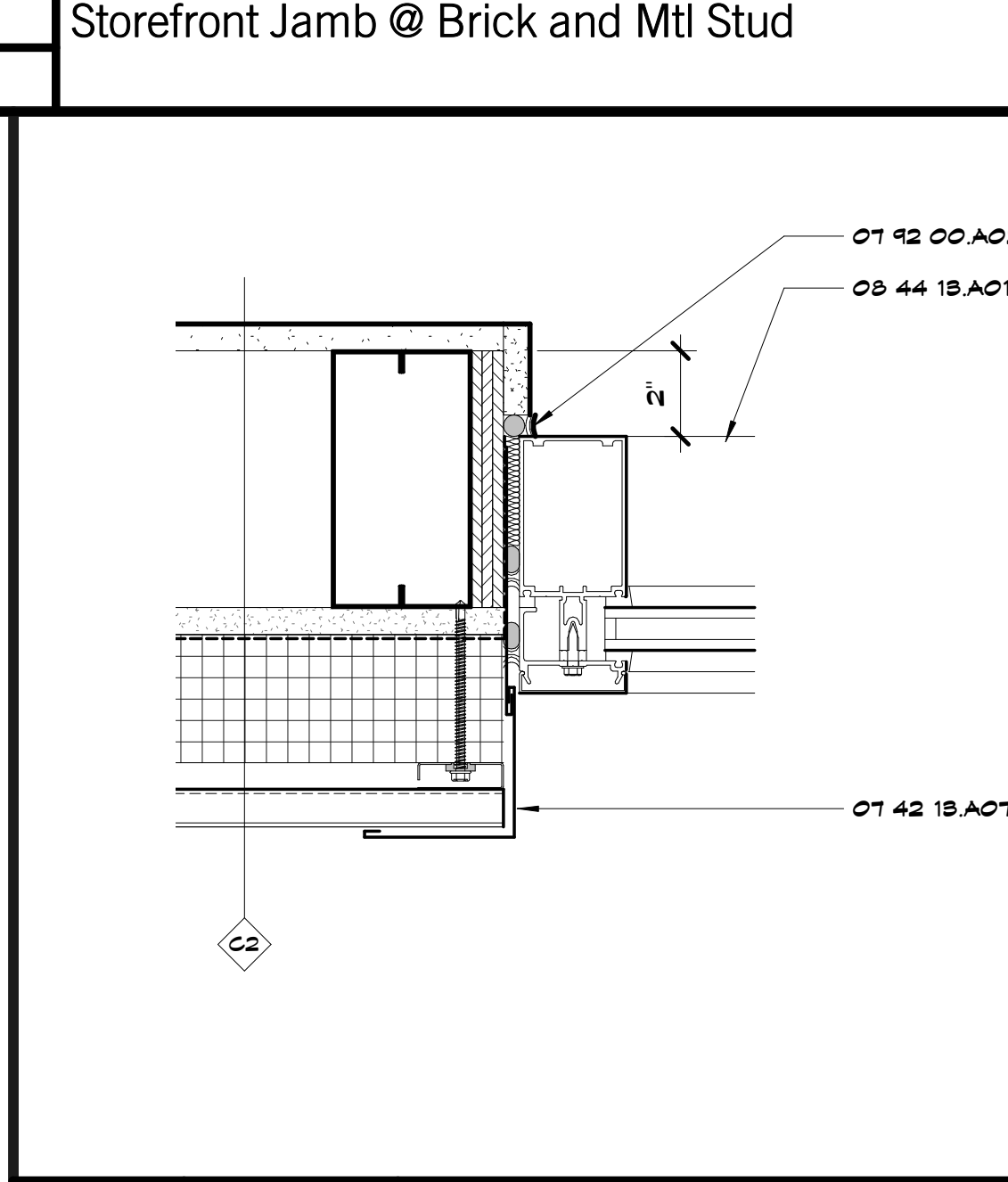

J11 Scale 3" = 1'-0" Curtain Wall Jamb @ Mtl Panel

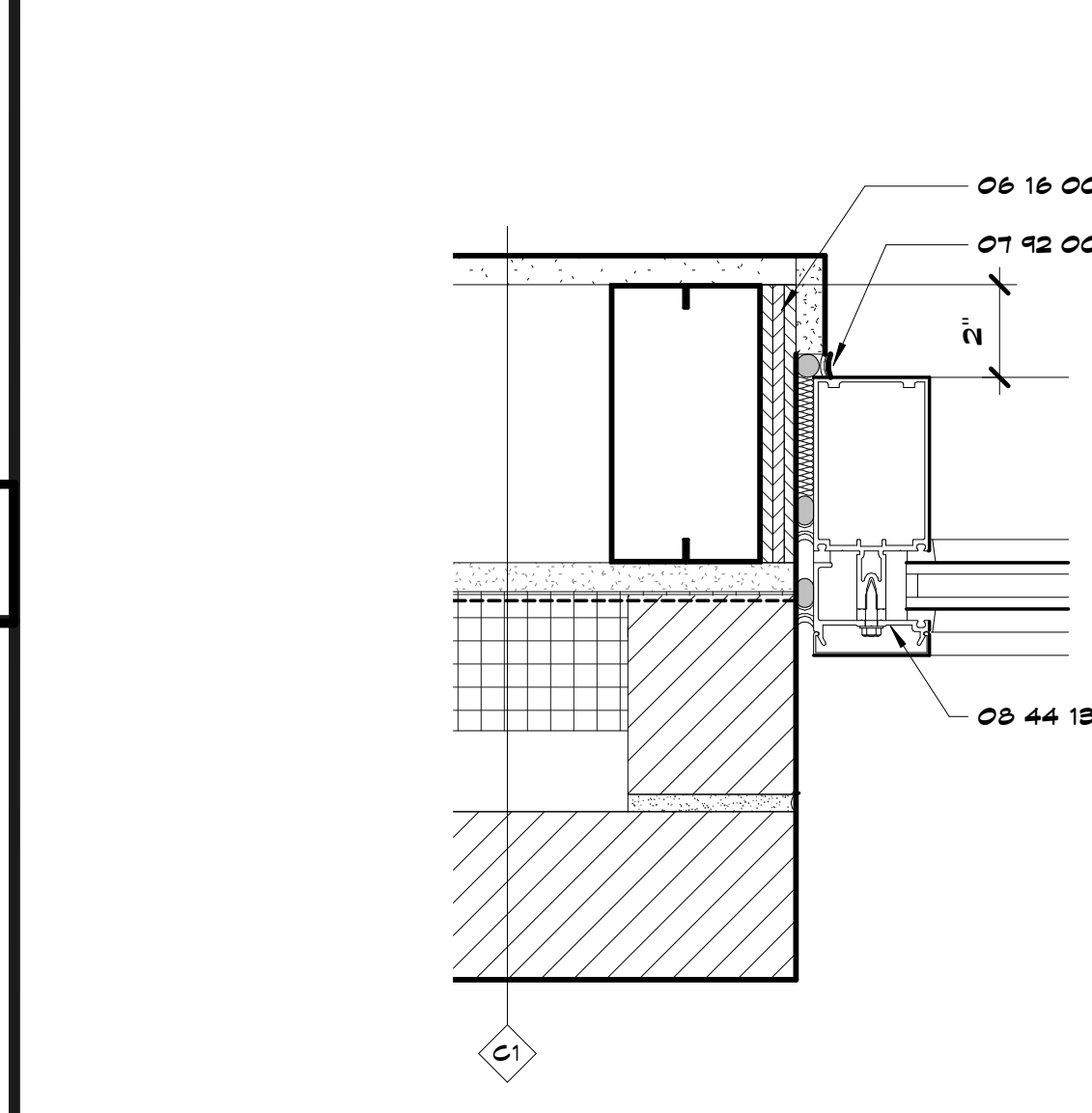

E11 Scale 3" = 1'-0" Curtain Wall Jamb @ Brick and Mtl Stud

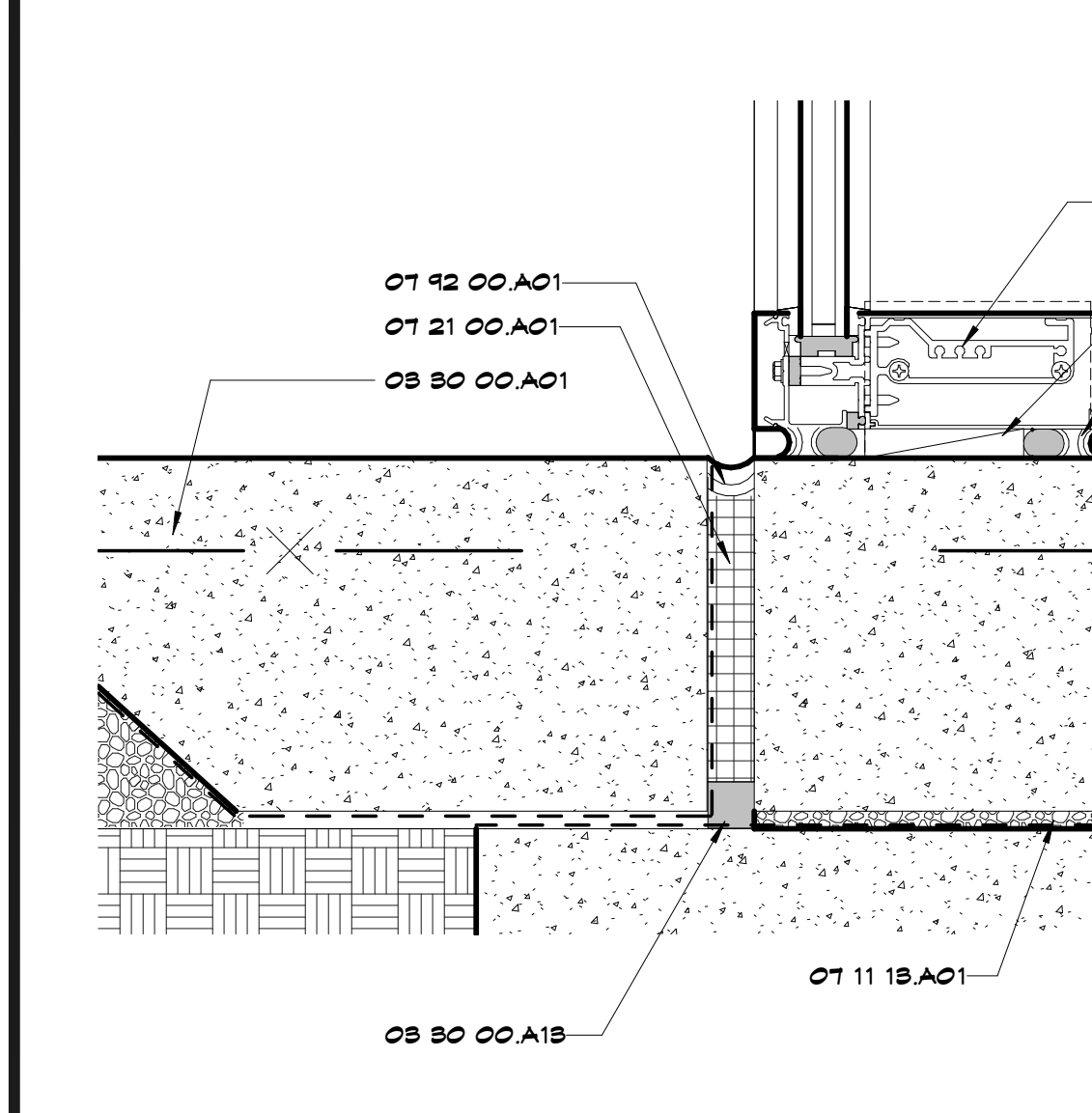

A11 Scale 3" = 1'-0" Curtain Wall Sill @ Ext Ground

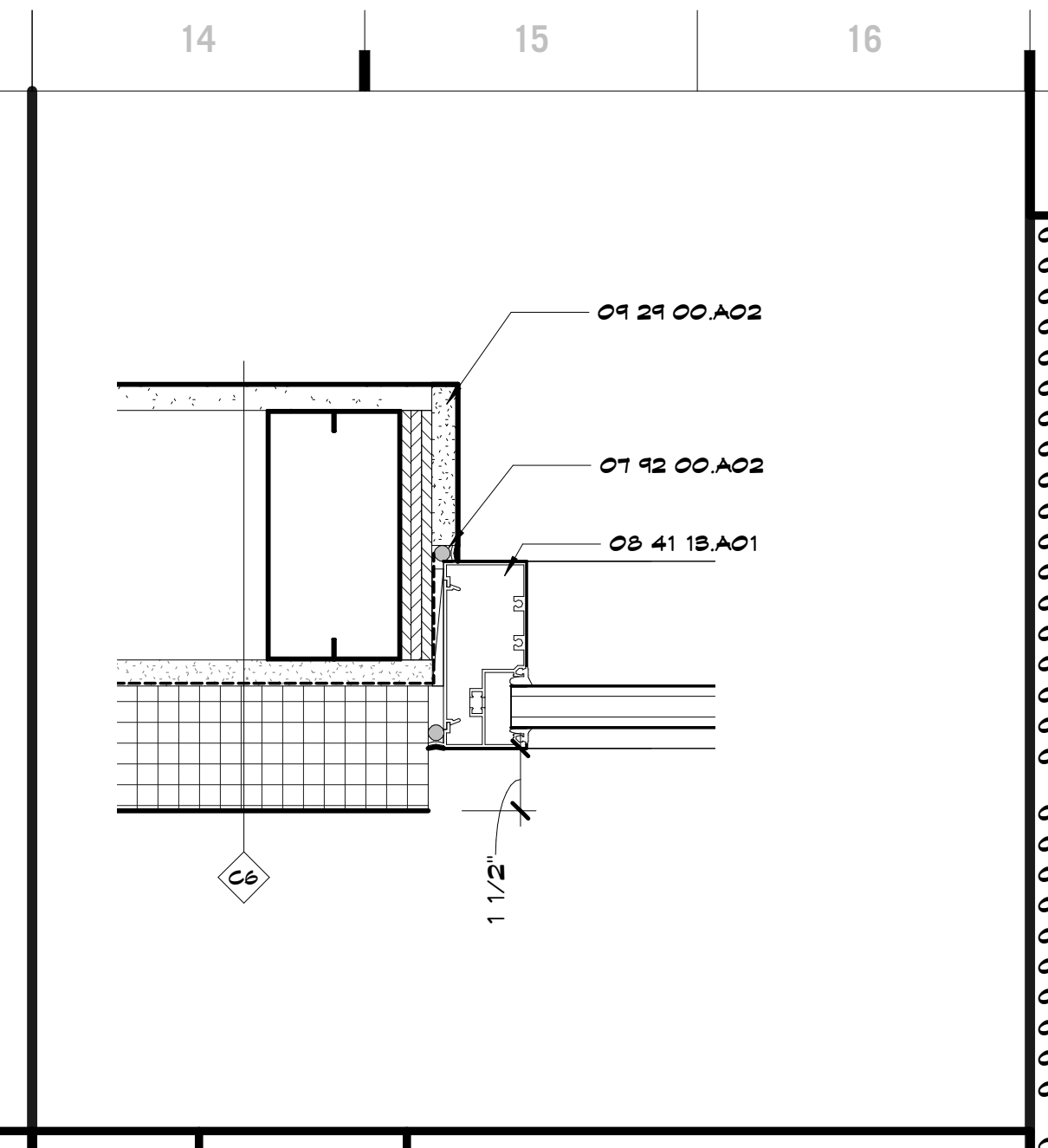

J14 Scale 3" = 1'-0" Storefront Jamb @ Brick and CMU

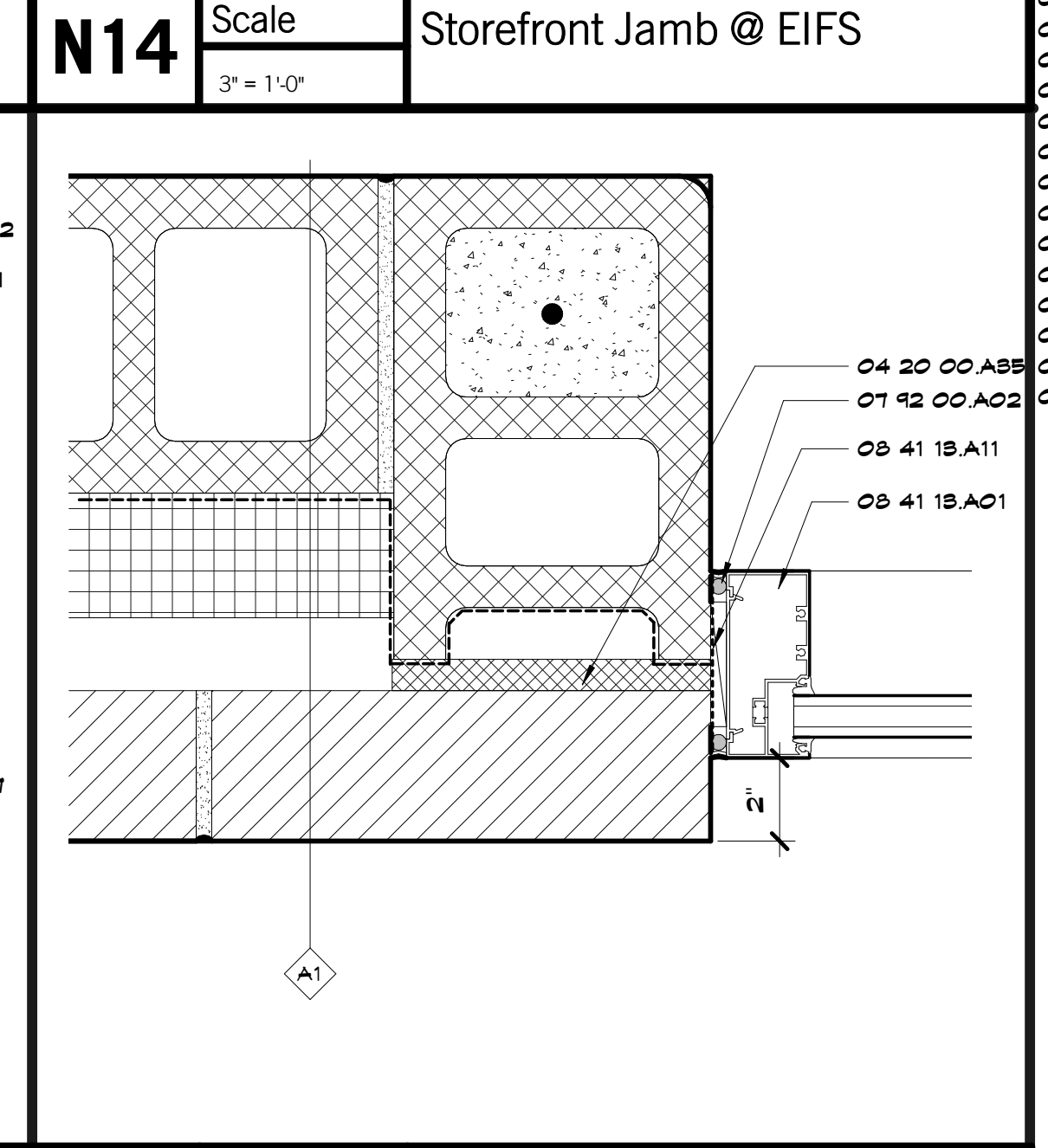

A15 Scale 3" = 1'-0" Aluminum Door Jamb @ Brick & Mtl Stud

SHEET KEYNOTE LEGEND

08 30 00 A01	CAST-IN-PLACE CONCRETE
08 30 00 A18	WATERSTOP
08 30 00 A19	GRANULAR DRAINAGE FILL
08 30 00 A22	EXPANSION/ISOLATION JOINT
04 20 00 A10	MASONRY LINTELS (SITE CAST)
04 20 00 A11	MASONRY BOND BEAM
04 20 00 A22	GROUT
04 20 00 A24	MASONRY JOINT REINFORCEMENT
04 20 00 A26	ADJUSTABLE MASONRY VENER ANCHORS
04 20 00 A32	EMBEDDED FLEXIBLE FLASHING
04 20 00 A34	FLASHING TERMINATION BARS
04 20 00 A35	COMPRESSIBLE FILLERS
04 20 00 A38	KEEP HOLE/VENT
04 20 00 A40	CAVITY DRAINAGE MATERIAL
04 20 00 A45	CAVITY WALL INSULATION
08 40 00 A01	COLD-FORMED METAL FRAMING
08 30 00 A22	LOOSE STEEL LINTEL
06 10 00 A16	FIRE-RETARDANT TREATED WOOD BLOCKING & NAILERS
06 16 00 A02	FIRE-RETARDANT TREATED PLYWOOD
06 20 28 A01	TRIM - TRANSPARENT
01 11 18 A01	DAMPSTOPPING
01 21 00 A01	EXTRUDED POLYSTYRENE BOARD INSULATION
01 21 24 A01	VAPOR RETARDING AIR BARRIER COATING
01 21 68 A02	TRANSITION MEMBRANE
01 21 68 A03	STOP ANGLE
01 41 18 A03	UNDERLAYMENT
01 42 18 A01	FLASHING AND TRIM
01 54 28 A02	MECHANICALLY-FASTENED TPO MEMBRANE ROOFING SYSTEM
01 54 28 A04	TAPERED ROOF INSULATION
01 54 28 A11	COVERBOARD
01 62 00 A01	DOWNPOUTS
01 62 00 A02	SCUFFERS
01 62 00 A04	CONDUCTOR HEADS
01 62 00 A11	GRAVEL STOP
01 62 00 A05	FIRE-FINISHED MISC METAL FLASHING
01 92 00 A01	SEALANT
01 92 00 A02	SEALANT W/BACKER ROD
08 41 18 A01	STOREFRONT FRAMING (THERMAL BROKEN)
08 41 18 A07	ALUMINUM SUBSILL
08 41 18 A11	JAMB CLOSURE MEMBRANE
08 44 18 A01	ALUMINUM CURTAIN WALL
04 21 00 A02	GYPSUM BOARD - TYPE X

hollis + miler architects
relationships & results

8205 W 108th Terrace
Overland Park, KS 66210
+1.316.451.8886
+1.316.451.0220

220 NW Executive Way
Lee's Summit, MO 64063
+1.816.525.5600
+1.816.525.3028
HOLLISANDMILER.COM

Hollis + Miller Architects
Missouri State Certified Architect
Architecture #00000101
Architect # 230000133

Anderson Engineering
Civil Engineer
CO# 00062
811 E. 3rd Street
Joplin, MO, 64801
417.782.7399 phone
417.782.7389 fax

Land3 Studio
Landscape Architect
CO# 2008001860
317 SE, Main Street
Lee's Summit, MO, 64063
913.371.7933 phone
913.371.7934 fax

Smith & Boucher Engineers
MEP Engineers
EQ# 000178
25501 Valley Parkway, Suite 200
Olathe, KS, 66061
913.345.2127 phone
913.345.0617 fax

Anderson Engineering
Geotechnical Engineers
CO# 00062
2045 W. Woodland
Springfield, MO, 65807
417.782.7399 phone
417.782.7389 fax

Joplin Early Childhood Center
Joplin Schools
2810 South McClelland Blvd.
Joplin, MO

100% BID DOCUMENTS

REVISIONS:

#	Description	Date

STATE OF MISSOURI
JOHN ROBERT BROWN
NUMBER A-5538
REGISTERED ARCHITECT

Professional Architect Seal: John Robert Brown, No. A-5538, State of Missouri, expires 12/31/2016. I am a duly licensed and registered professional architect in the State of Missouri. I am not responsible for any errors or omissions in this document or any other documents prepared by me or my firm.

JOB NO: 16054
DRAWN BY: Author
CHECKED BY: Checker
DATE: 09.30.2016

A364
OF

EXTERIOR DETAILS

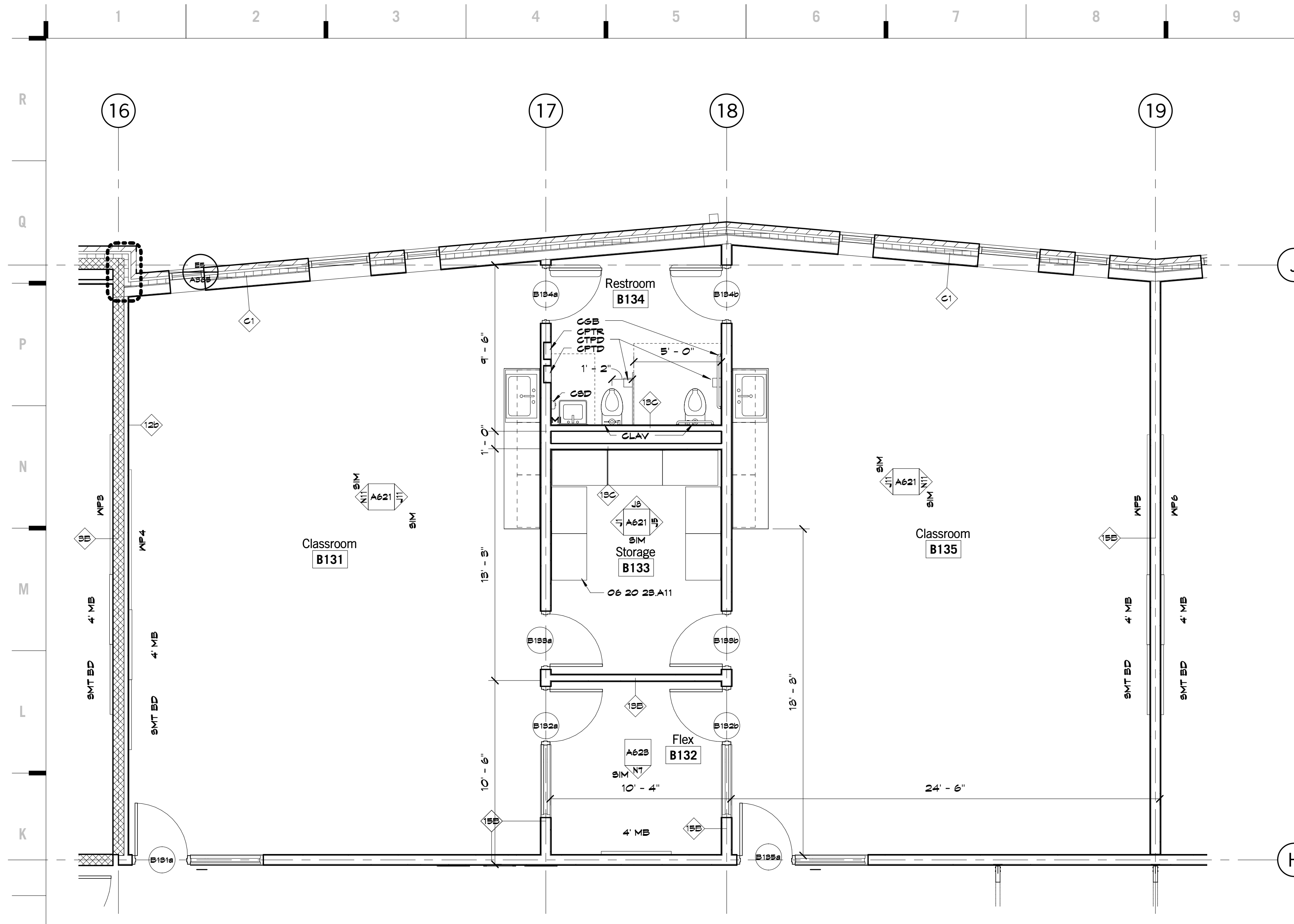

H1 Scale 1/4" = 1'-0" Enlarged Plan - Typical Classroom

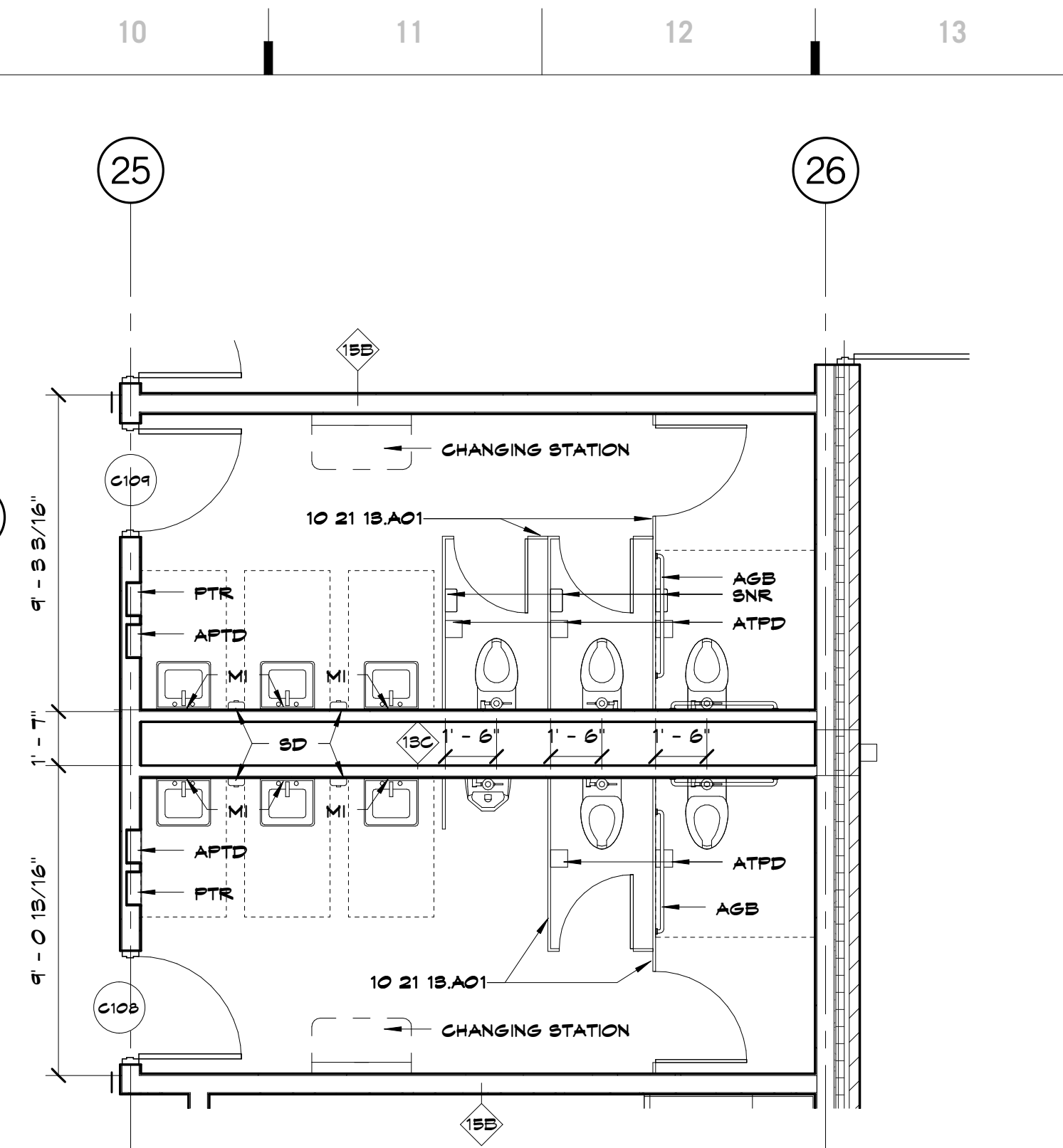

M10 Scale 1/4" = 1'-0" Enlarged Restroom Plan - Multi-Purpose Restroom

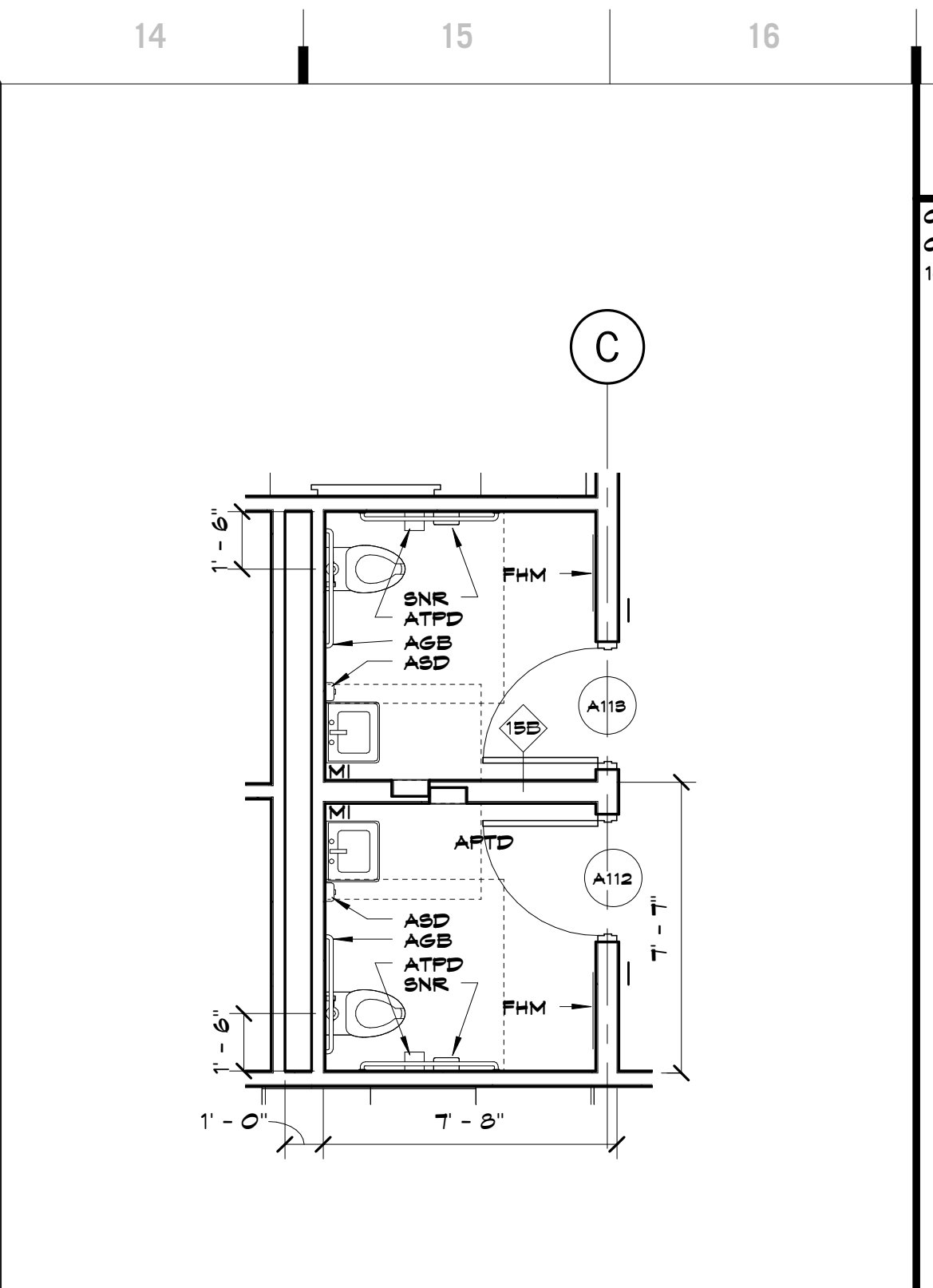

M14 Scale 1/4" = 1'-0" Enlarged Restroom Plan - Typical Staff Restroom

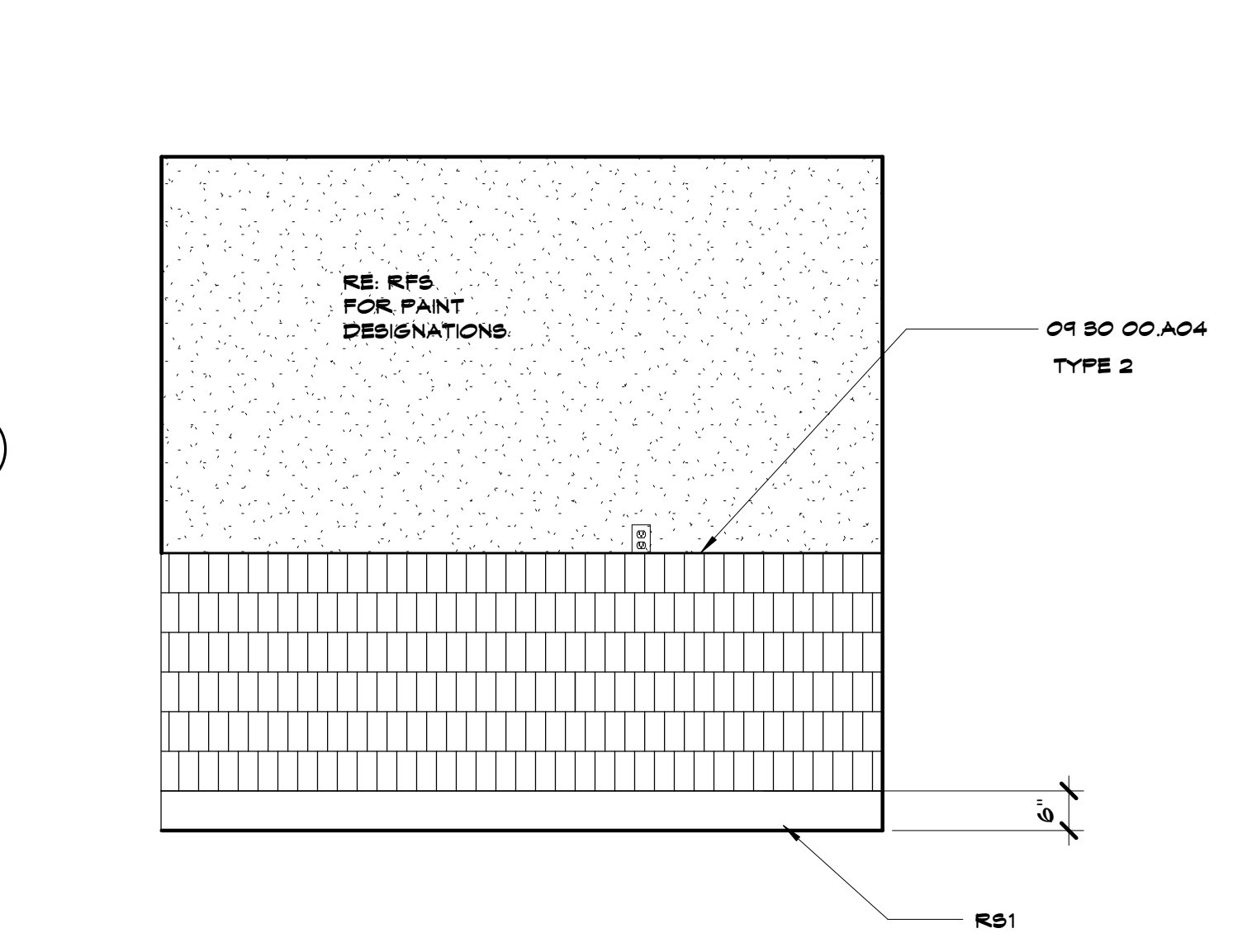

H10 Scale 1/2" = 1'-0" Interior Elevation - TYP Restroom Wall Half Tile

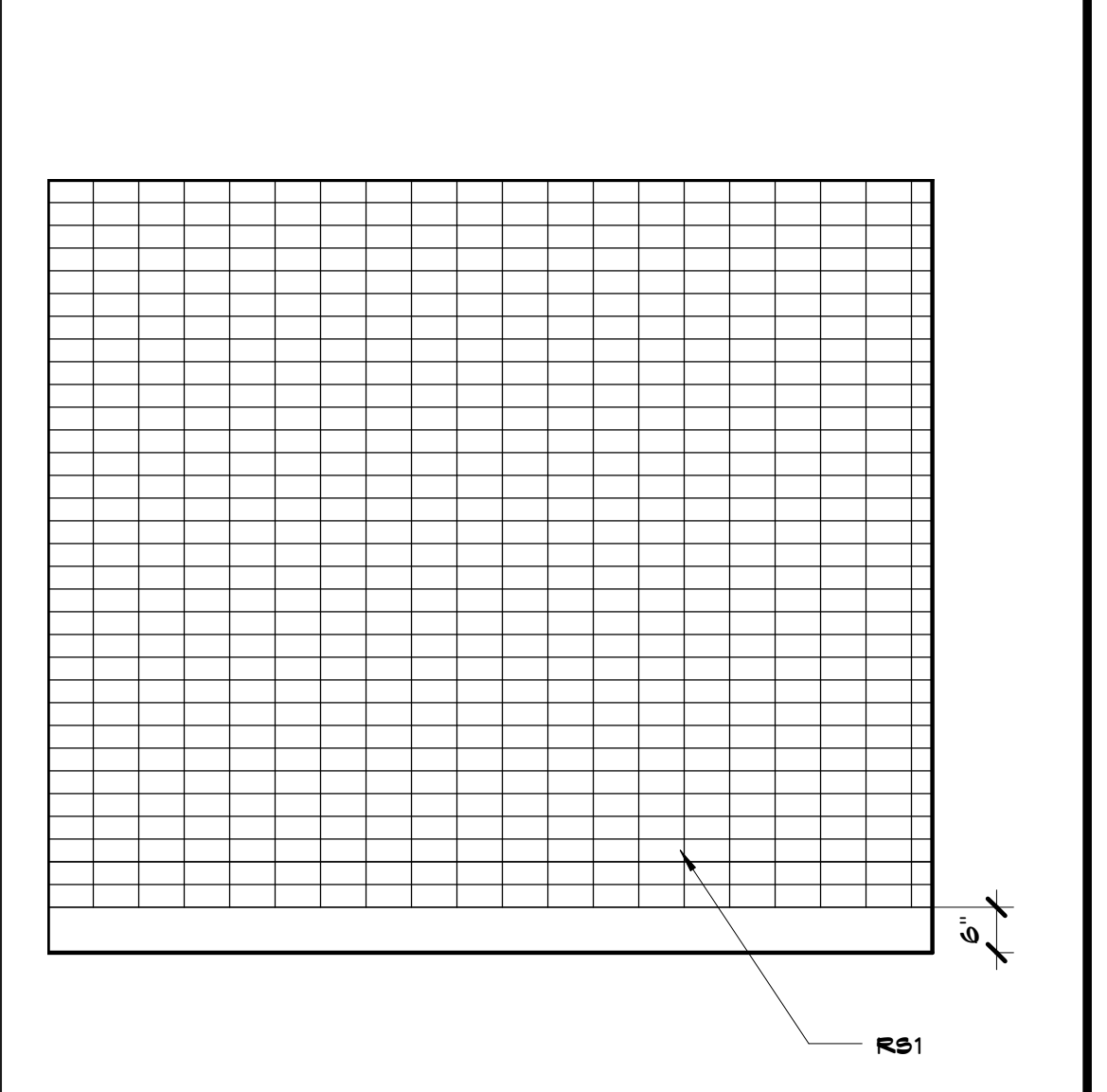

H14 Scale 1/2" = 1'-0" Interior Elevation - Typical Restroom Fixture Wall

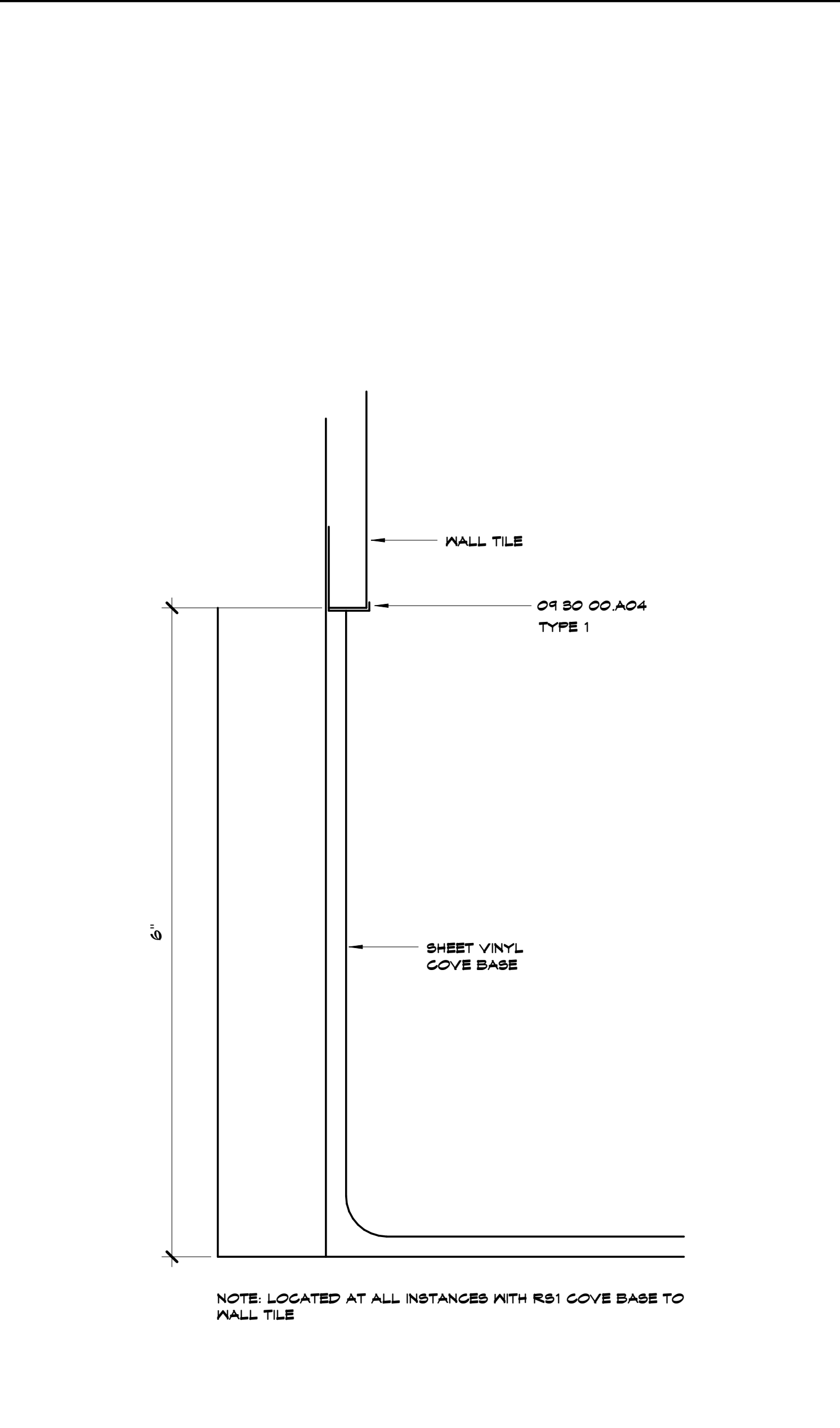

A6 Scale 1/2" = 1'-0" Typ Sheet Vinyl Cove Base to Wall Tile

ACCESSORY LEGEND

ABBREV	ACCESSORY	KEYNOTE	MOUNTING HEIGHT
CHNG	CHILD HG (ADA) WATER CLOSET		1'-8" AFF TO BOWL
AHNG	ADULT HG (ADA) WATER CLOSET		1'-6" AFF TO BOWL
GLAV	CHILD LAVATORY (Preschool)		1'-10" AFF
AHLAV	ADULT HG (ADA) LAVATORY		2'-10" AFF - 2'-8" CLEAR BELOW
CHDF	CHILD HG (ADA) DRINKING FOUNTAIN		80" MAX TO BUBBLER
ADF	ADULT DRINKING FOUNTAIN		MANUF STANDARD
MI	MIRROR	10 28 00 A10 TYPE 1	5'-4" AFF TO BOTTOM OF MIRROR
GGB	CHILD HG GRAB BARS	10 28 00 A08 TYPE 2	2'-8" AFF MAX (42" SIDE/BACK CAN BE 24" IF 36" INTERFERED WITH FLUSH VALVE)
ASB	ADULT HG GRAB BARS	10 28 00 A08 TYPE 1	2'-10" AFF (42" SIDE/36" BACK)
GSD	CHILD HG SOAP DISPENSER	**	DIRECTLY ABOVE SINK RM
ASD	ADULT HG SOAP DISPENSER	**	5'-8" AFF TO CONTROLS
CTPD	CHILD TOILET PAPER DISPENSER	**	1'-5" AFF & PARALLEL W/ LEADING EDGE OF BOWL
ATPD	ADULT TOILET PAPER DISPENSER	**	1'-1" AFF & 1'-4" FROM FRONT FACE OF BOWL
MBH	MOP & BROOM HOLDER	10 28 00 A28	4'-6" TO CENTER OF HOLDER
TC	TOILET COMPARTMENTS	10 21 18 A01	SEE SPECS
CTFD	CHILD PAPER TONEL DISPENSER	**	5'-0" AFF TO TONEL DISPENSER
ATFD	ADULT PAPER TONEL DISPENSER	**	5'-4" AFF TO TONEL DISPENSER
PTR	PAPER TONEL RECEPTACLE	10 28 00 A08	
SNR	SANITARY NAPKIN RECEPTOR	**	1'-1" AFF

** OWNER SUPPLIED CONTRACTOR INSTALLED

NOTE: LOCATED AT ALL INSTANCES WITH RS1 COVE BASE TO WALL TILE

SHEET KEYNOTE LEGEND

06 20 28 A11	SHELVING
09 20 00 A04	METAL EDGE STRIPS
10 21 18 A01	TOILET COMPARTMENTS

8205 W 108th Terrace
Overland Park, KS 66210
+ 913.451.8886
+ 913.451.0220

220 NW Executive Way
Lee's Summit, MO 64063
+ 816.525.5600
+ 816.525.3028
HOLLISANDMILLER.COM

Hollis + Miller Architects
Missouri State Certified Authority
Architecture # 00000101
Architecture # 00000101

Anderson Engineering
Civil Engineer
CO# 00052
811 E. 3rd Street
Joplin, MO, 64801
417.782.7399 phone
417.782.7389 fax

Land3 Studio
Landscape Architect
CO# 2008001860
317 SE, Main Street
Lee's Summit, MO, 64063
913.371.7933 phone
913.371.7934 fax

Smith & Boucher Engineers
MEP Engineers
EGC-00178
25501 Valley Parkway, Suite 200
Olathe, KS, 66061
913.345.2121 phone
913.345.0617 fax

Anderson Engineering
Geotechnical Engineers
CO# 00062
2045 W. Woodland
Springfield, MO, 65807
417.782.7399 phone
417.782.7389 fax

Joplin Early Childhood Center
Joplin Schools
2810 South McClelland Blvd.
Joplin, MO

REVISIONS:

#	Description	Date

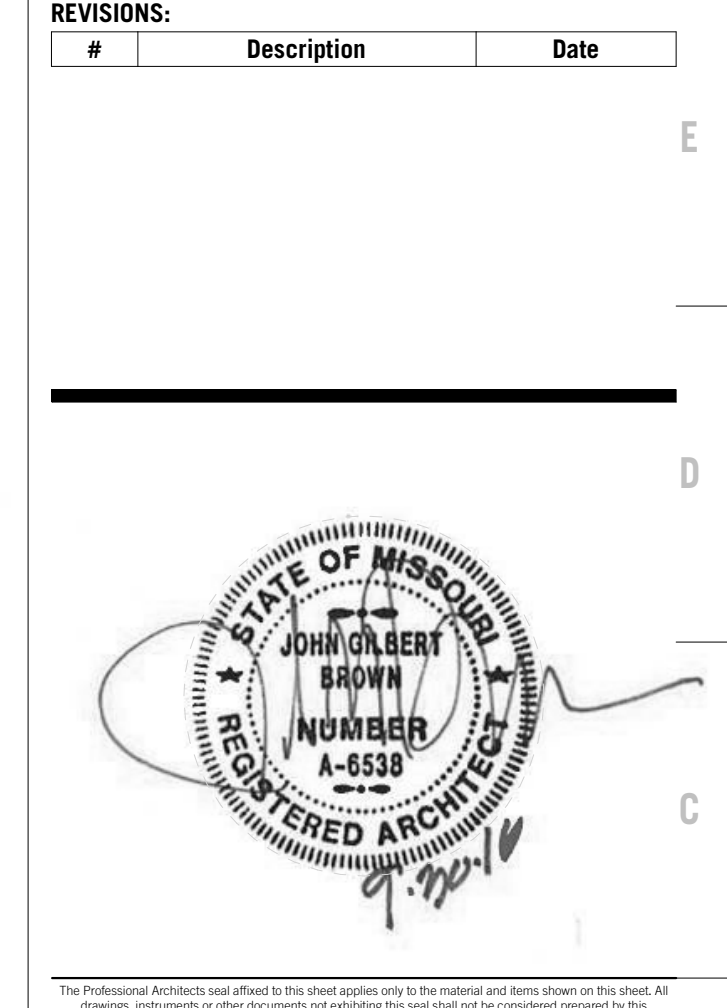

JOB NO: 16054
DRAWN BY: Author
CHECKED BY: Checker
DATE: 09.30.2016

A421
OF