

J1 Scale Book Nook - For Reference Only

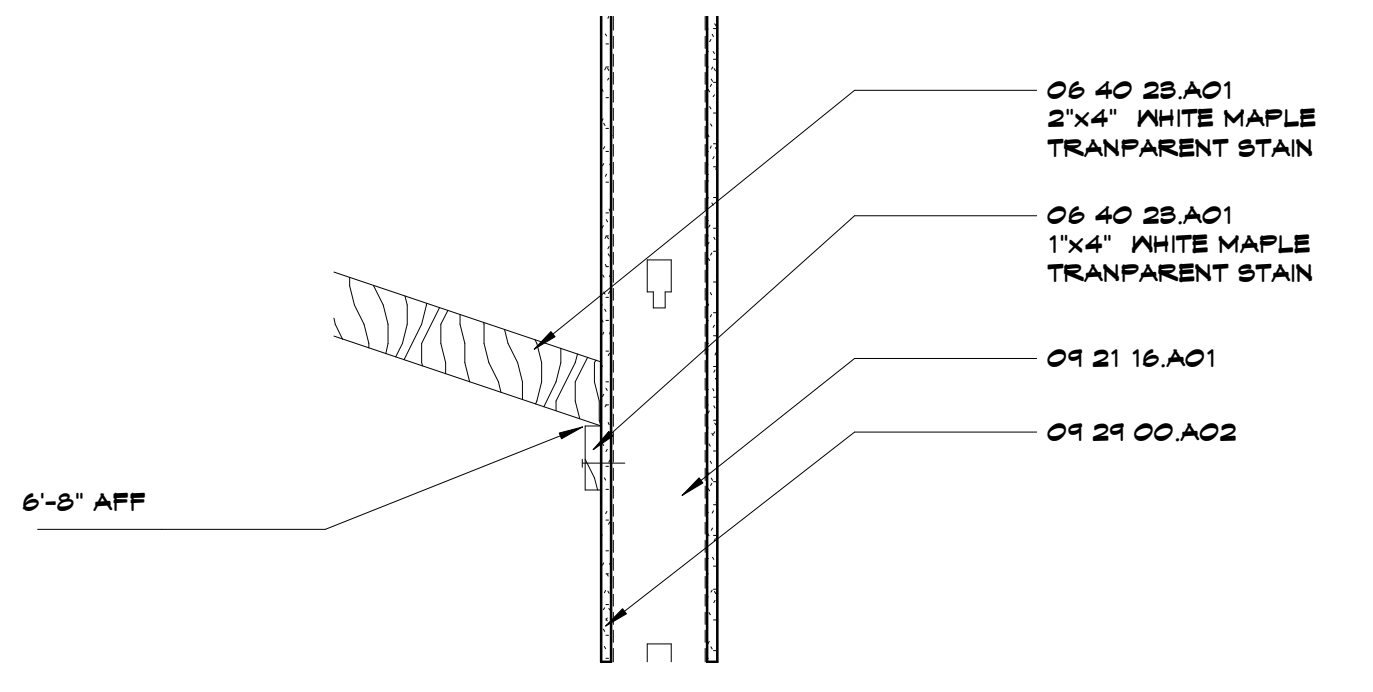

N12 Scale Detail @ Book Nook Ceiling to Wall Connection
1" = 1'-0"

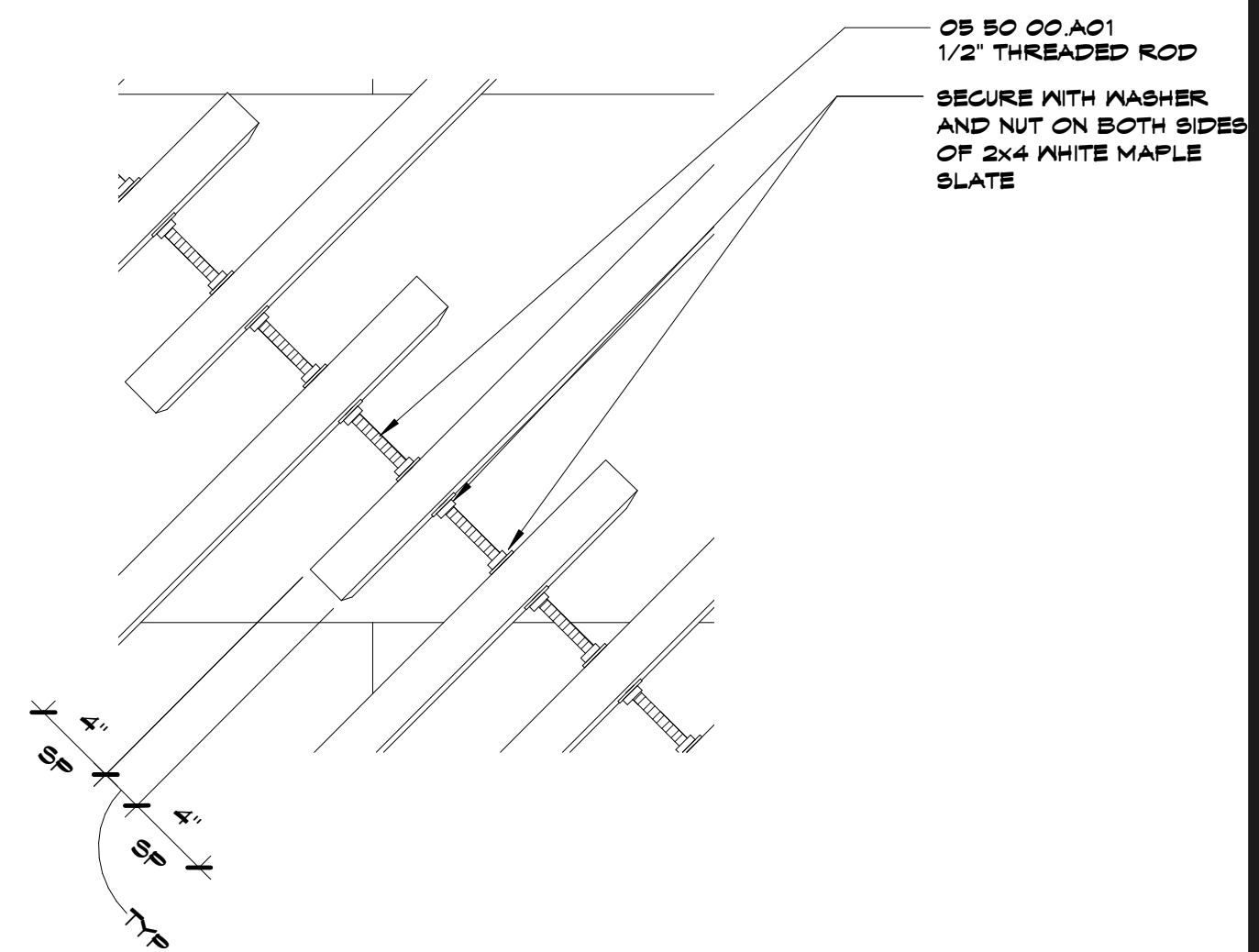

J8 Scale Enlarged Plan - Book Nook Ceiling - Slat Connections
1 1/2" = 1'-0"

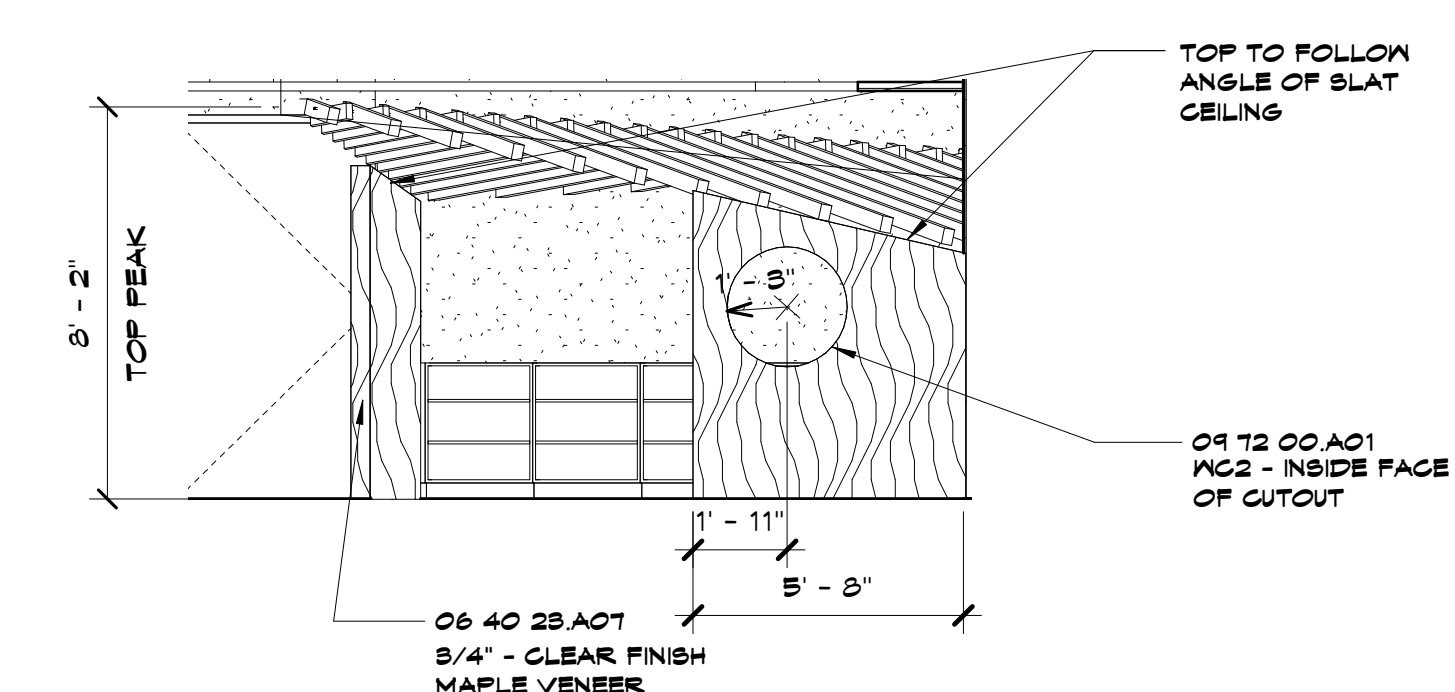

J12 Scale Interior Elevation - Book Nook West Wing Wall
1/4" = 1'-0"

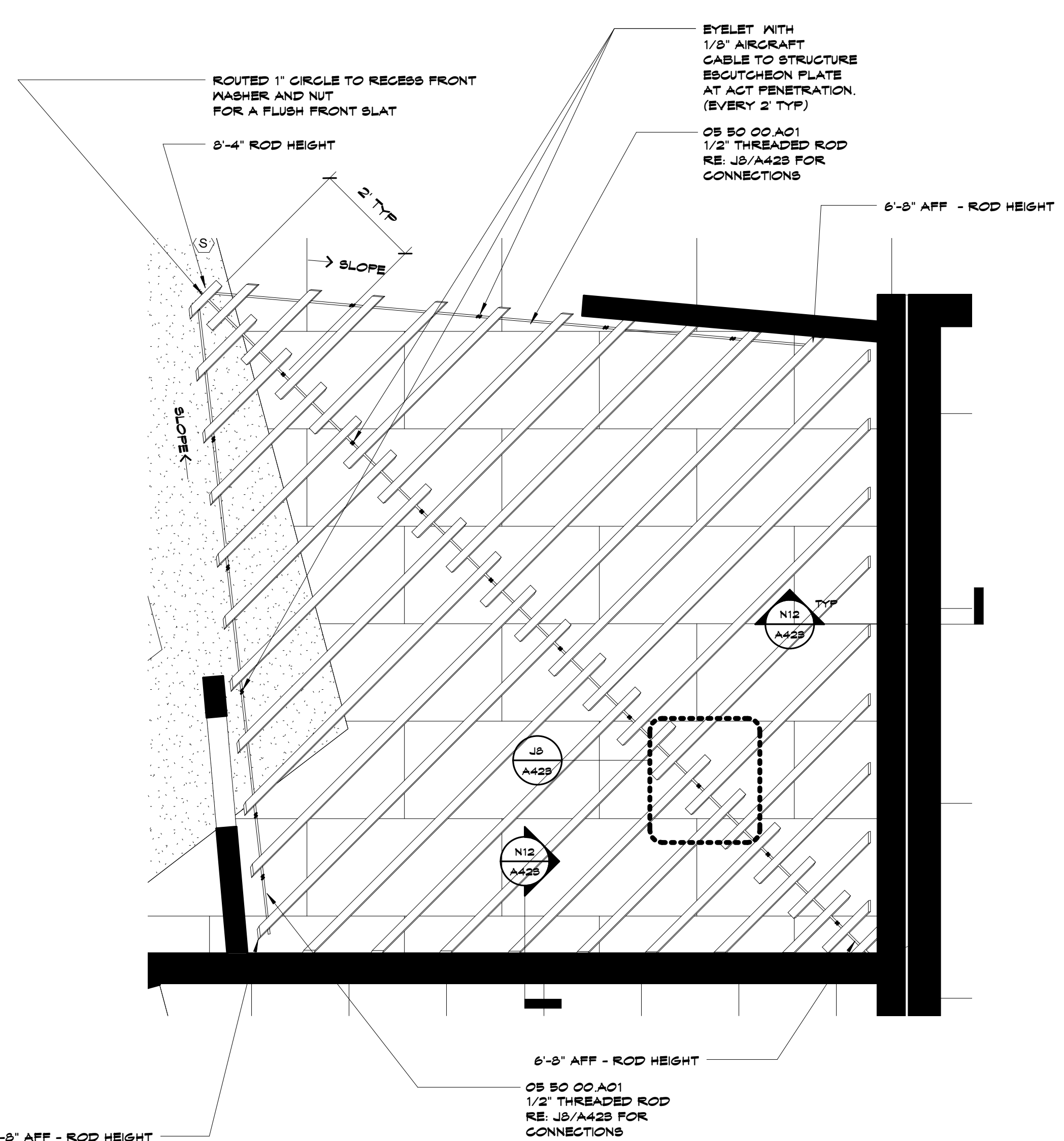

A4 Scale Enlarged Plan - Book Nook Ceiling
1/2" = 1'-0"

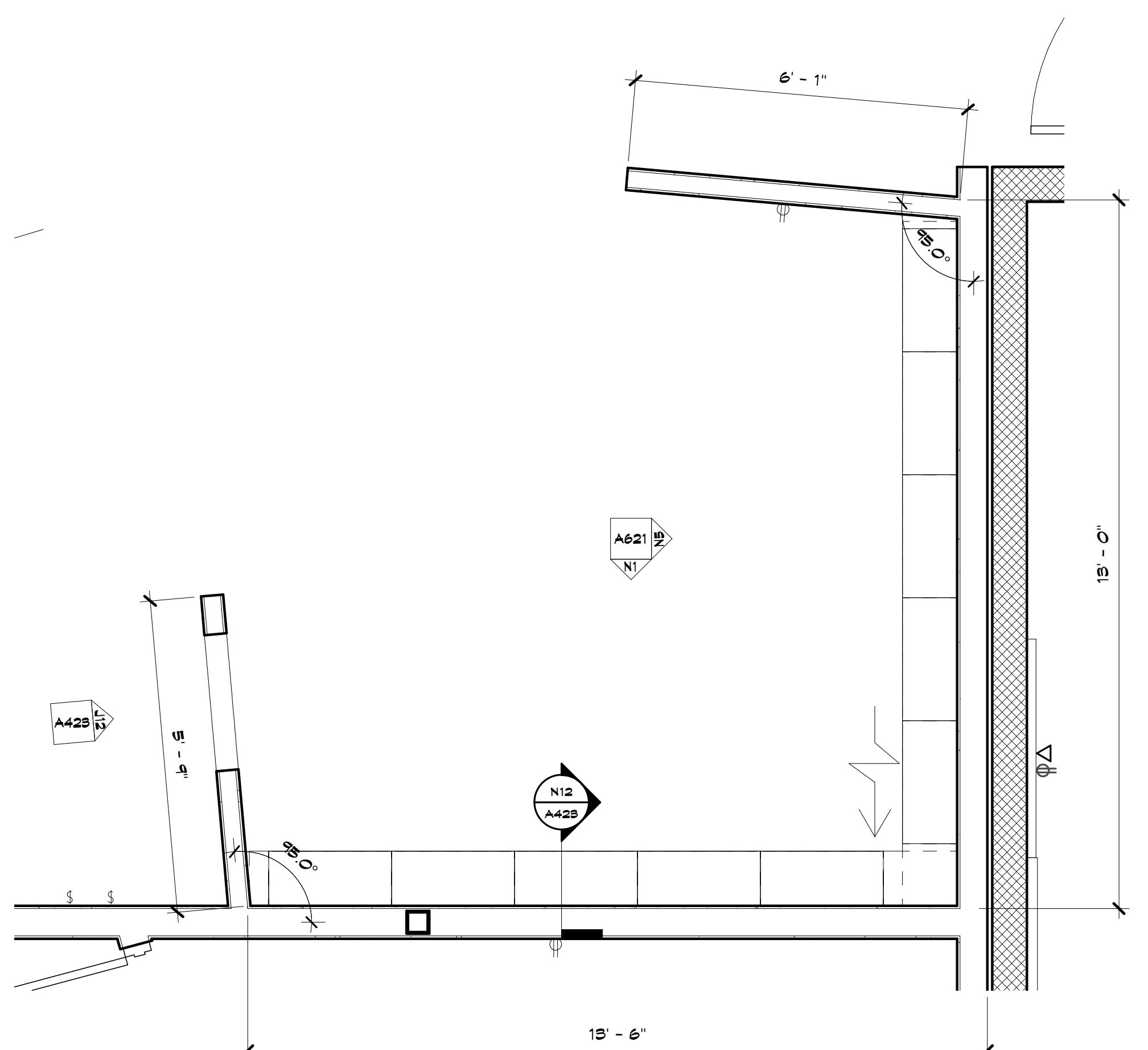

A10 Scale Enlarged Plan - Book Nook
1/2" = 1'-0"

SHEET KEYNOTE LEGEND

- 06 50 00 A01 MISC STEEL FRAMING/SUPPORTS
- 06 40 28 A01 ORNAMENTAL TRIM - TRANSPARENT
- 06 40 28 A01 VENEERED PANELS
- 09 21 16 A01 NON-STRUCTURAL FRAMING
- 09 29 00 A02 GYPSUM BOARD - TYPE X
- 09 12 00 A01 WALL COVERING

8205 W 108th Terrace
Overland Park, KS 66210
+ 913.451.8886
+ 913.451.0220

220 NW Executive Way
Lee's Summit, MO 64063
+ 816.525.5600
+ 816.525.3028
HOLLISANDMILLER.COM

Hollis + Miller Architects
Missouri State Certified Professional
Architect # 00000101
Architect # 00000101

Anderson Engineering
Civil Engineer
CO# 00062
811 E. 3rd Street
Joplin, MO, 64801
417.782.7399 phone
417.782.7389 fax

Land3 Studio
Landscape Architect
CO# 2008001860
317 SE, Main Street
Lee's Summit, MO, 64063
913.371.7933 phone
913.371.7934 fax

Smith & Boucher Engineers
MEP Engineers
EGC-00178
25501 Valley Parkway, Suite 200
Olathe, KS, 66061
913.345.2127 phone
913.345.0617 fax

Anderson Engineering
Geotechnical Engineers
CO# 00062
2045 W. Woodland
Springfield, MO, 65807
417.782.7399 phone
417.782.7389 fax

Joplin Early Childhood Center
Joplin Schools
2810 South McClelland Blvd.
Joplin, MO

REVISIONS:

#	Description	Date



The Professional Architectural Seal of the State of Missouri is hereby used to certify that the undersigned is duly licensed and duly sworn in the State of Missouri, and is duly qualified to practice as an Architect in the State of Missouri. The undersigned is not responsible for any errors, omissions, or violations of the Missouri Building Code or any other laws, regulations, or codes of the State of Missouri.

JOB NO: 16054
DRAWN BY: Author
CHECKED BY: Checker
DATE: 09.30.2016

A423
OF

P1 Scale Sand Table - Perspective - Reference Only

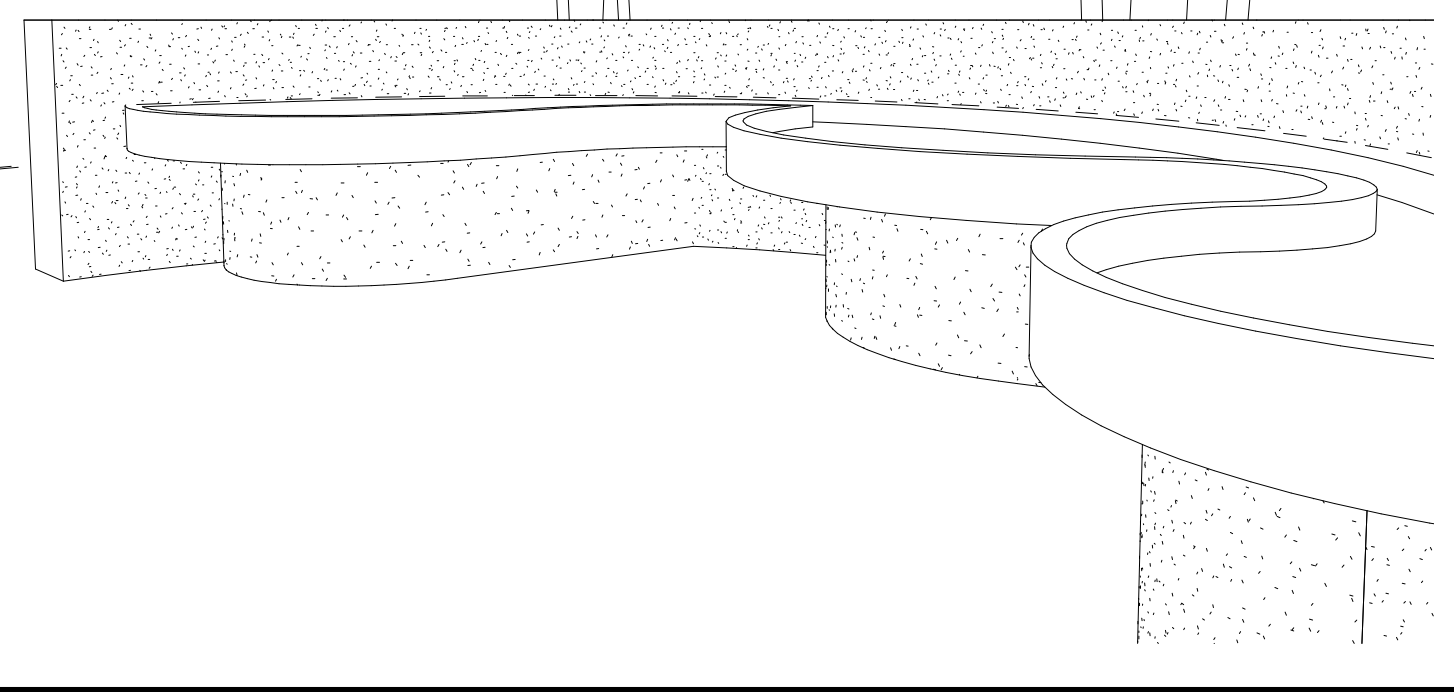

H1 Scale REF - Learning Grove Column Plan

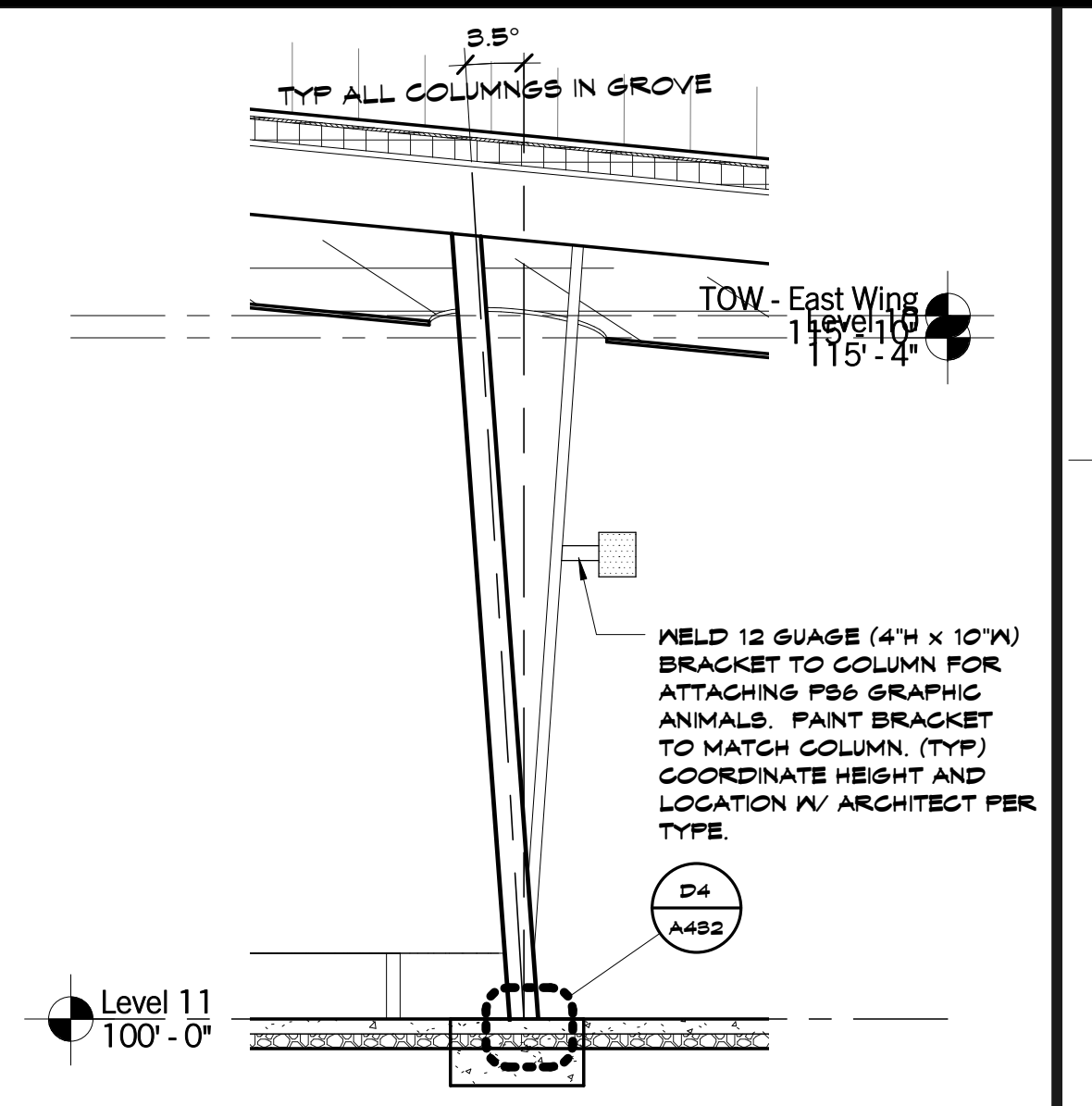

D1 Scale Learning Grove Column Section

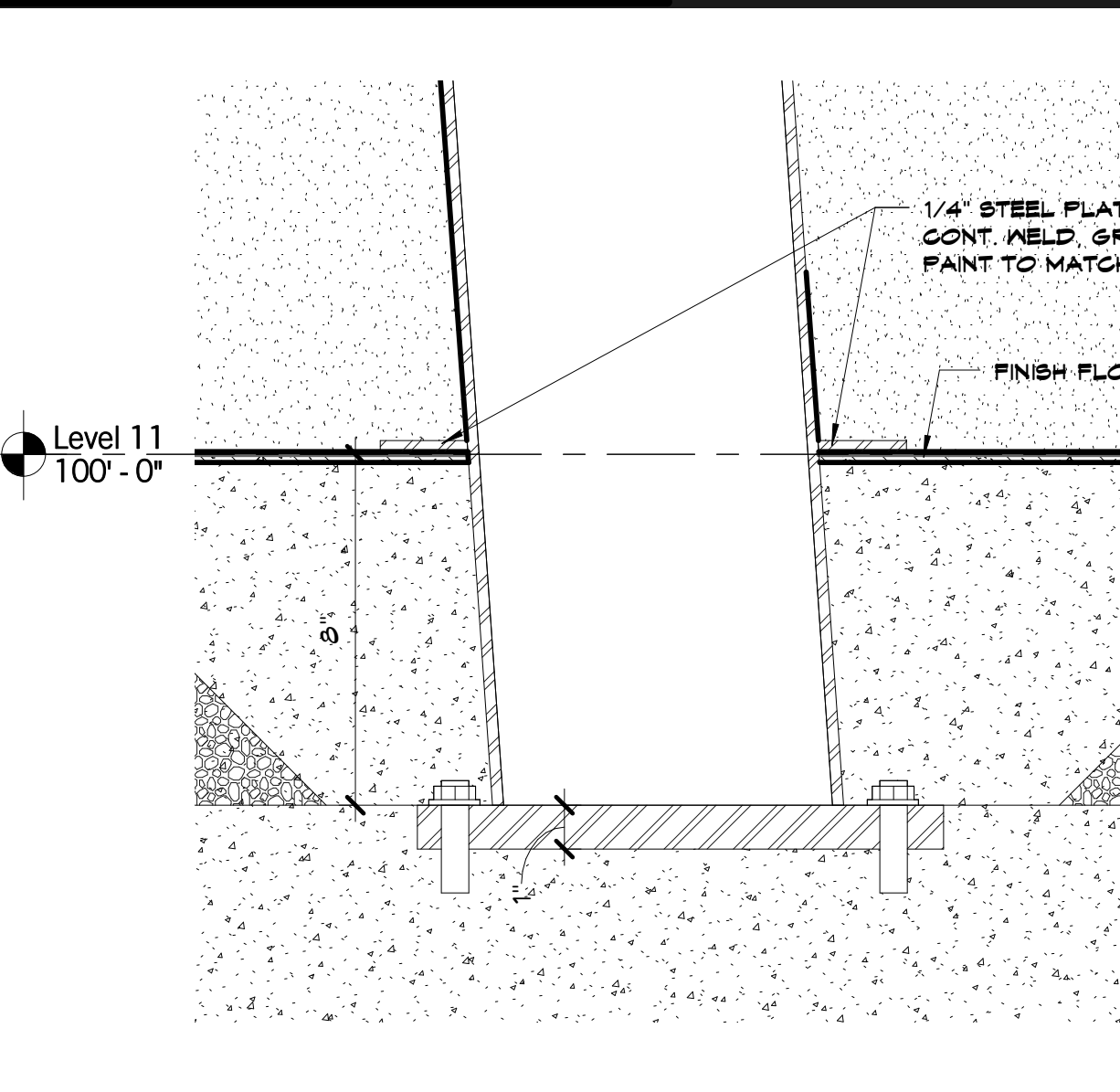

D4 Scale Learning Grove Base of Column Detail

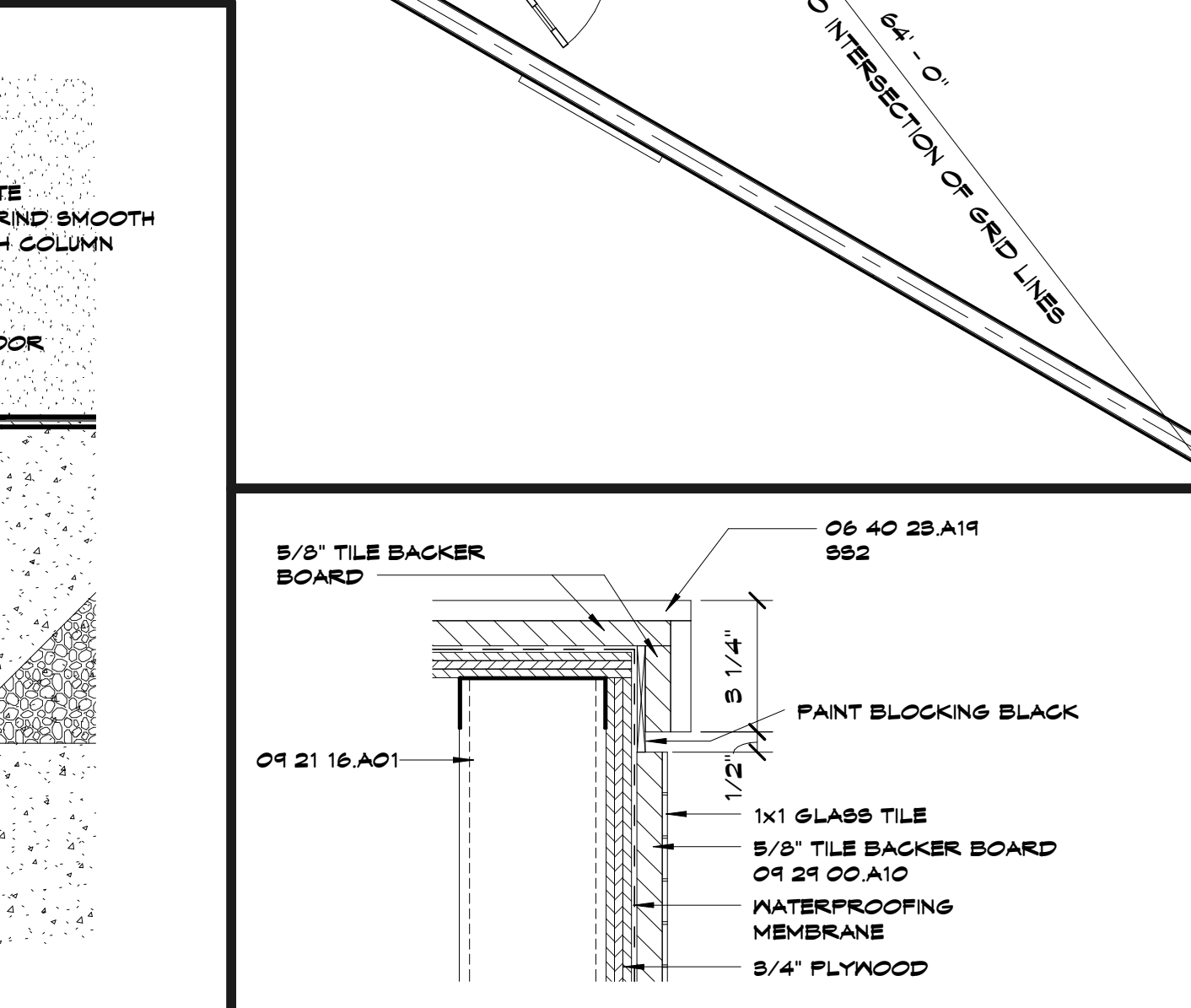

D8 Scale Water Table - Curved Stud Wall

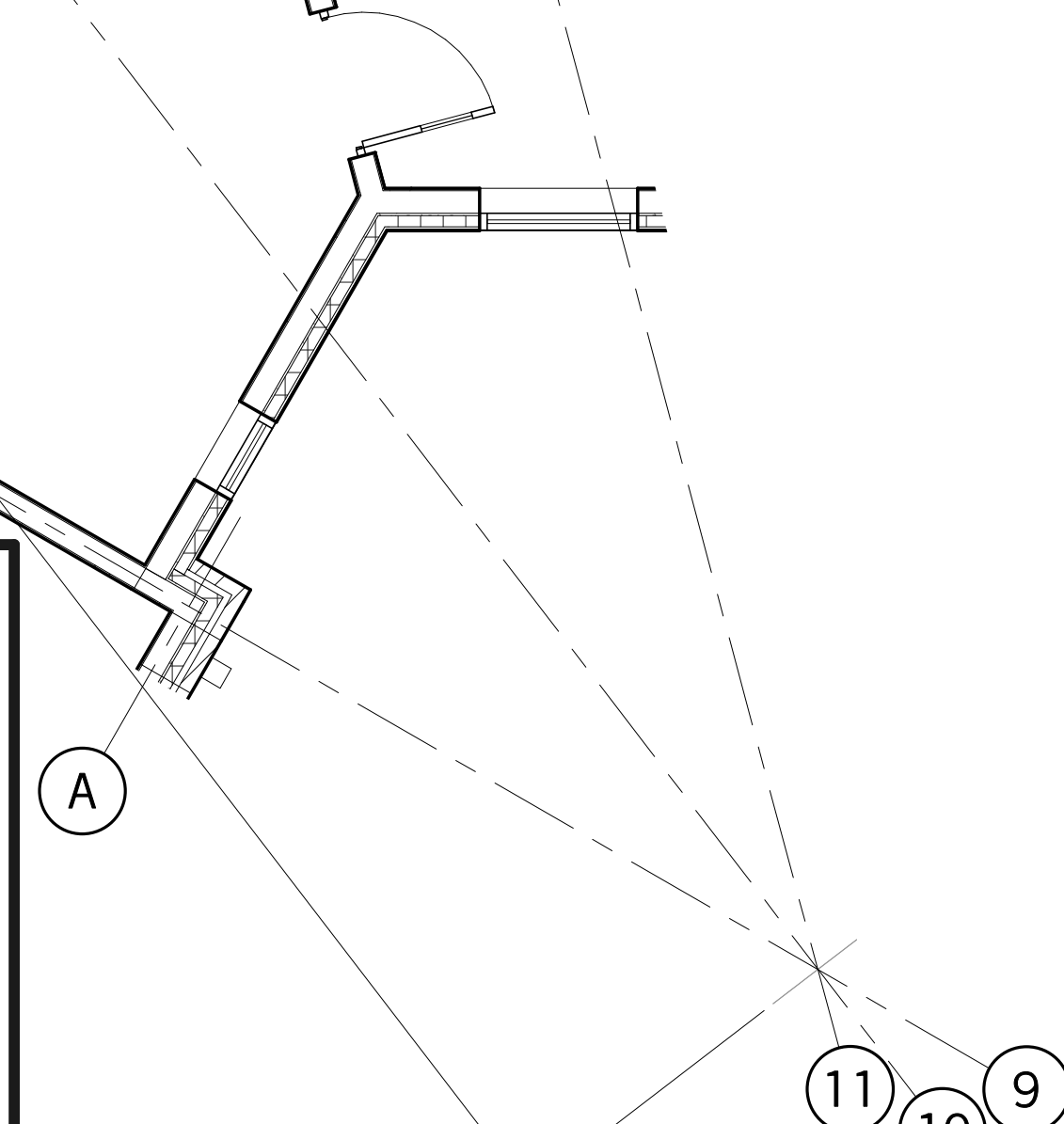

D1 Scale Learning Grove Column Section

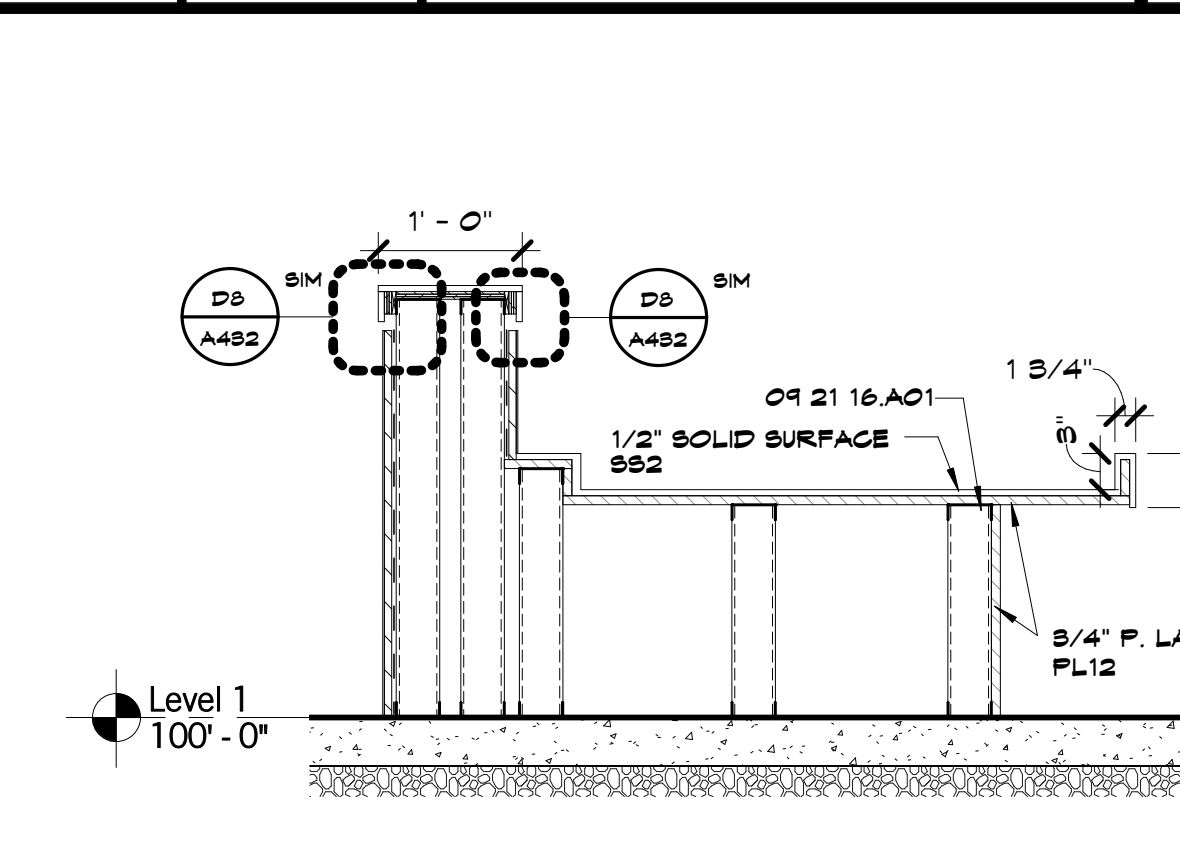

D4 Scale Learning Grove Base of Column Detail

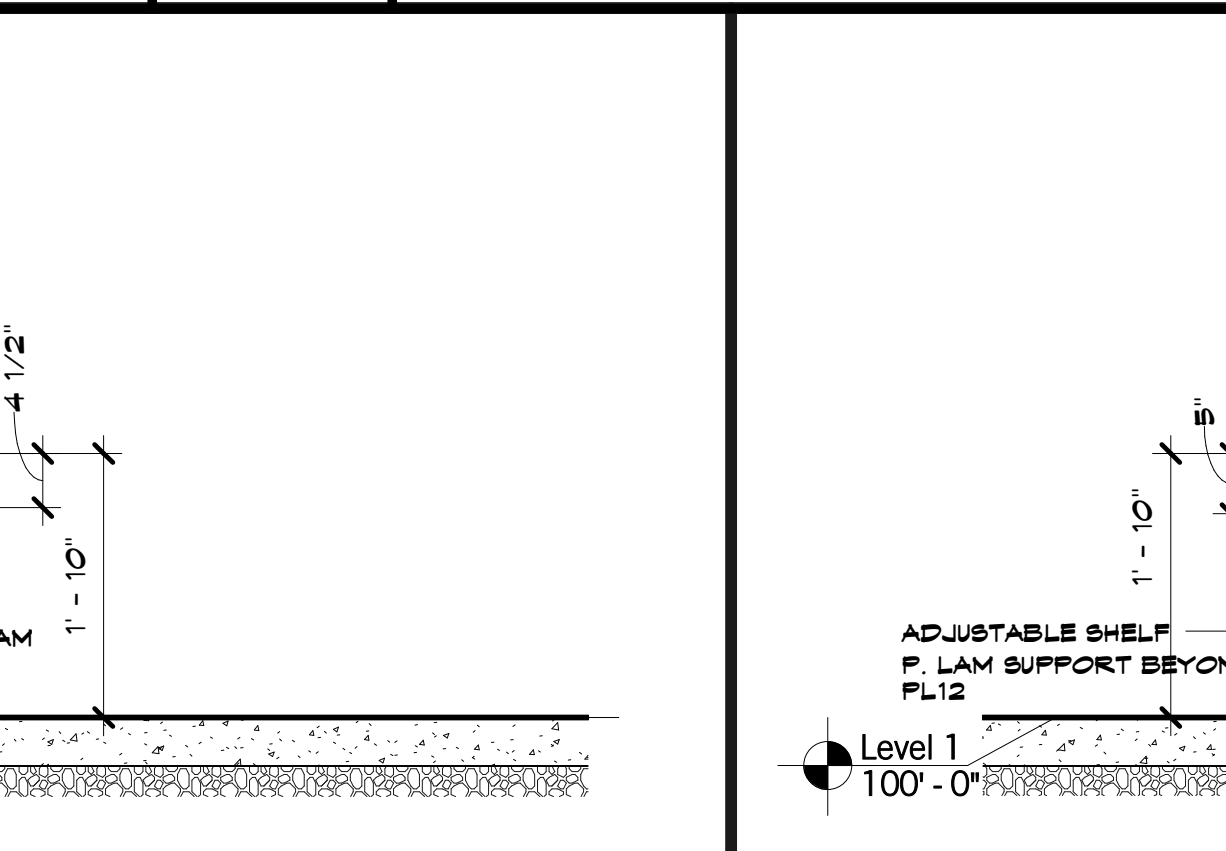

D8 Scale Water Table - Curved Stud Wall

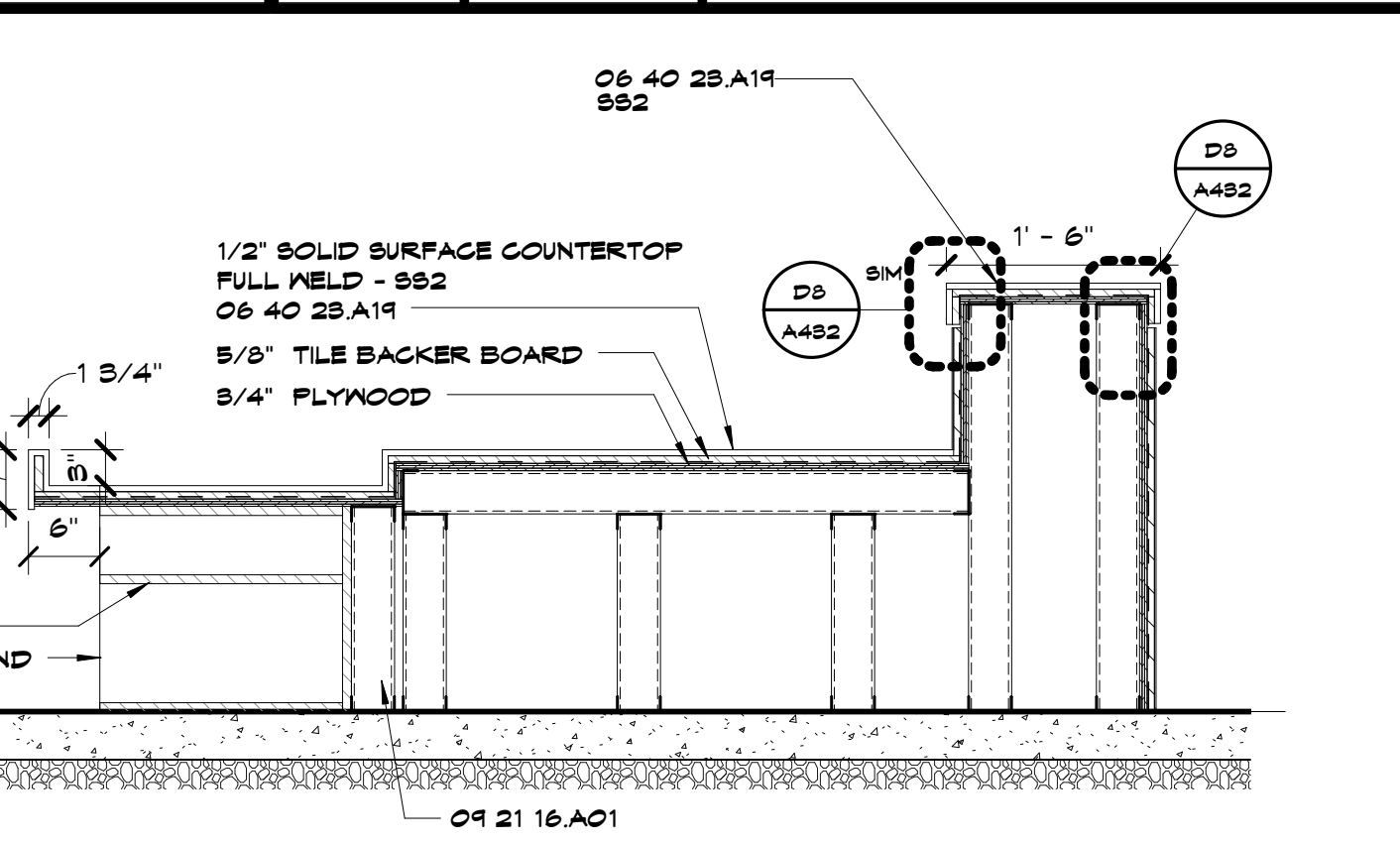

D14 Scale REF - Column Group E

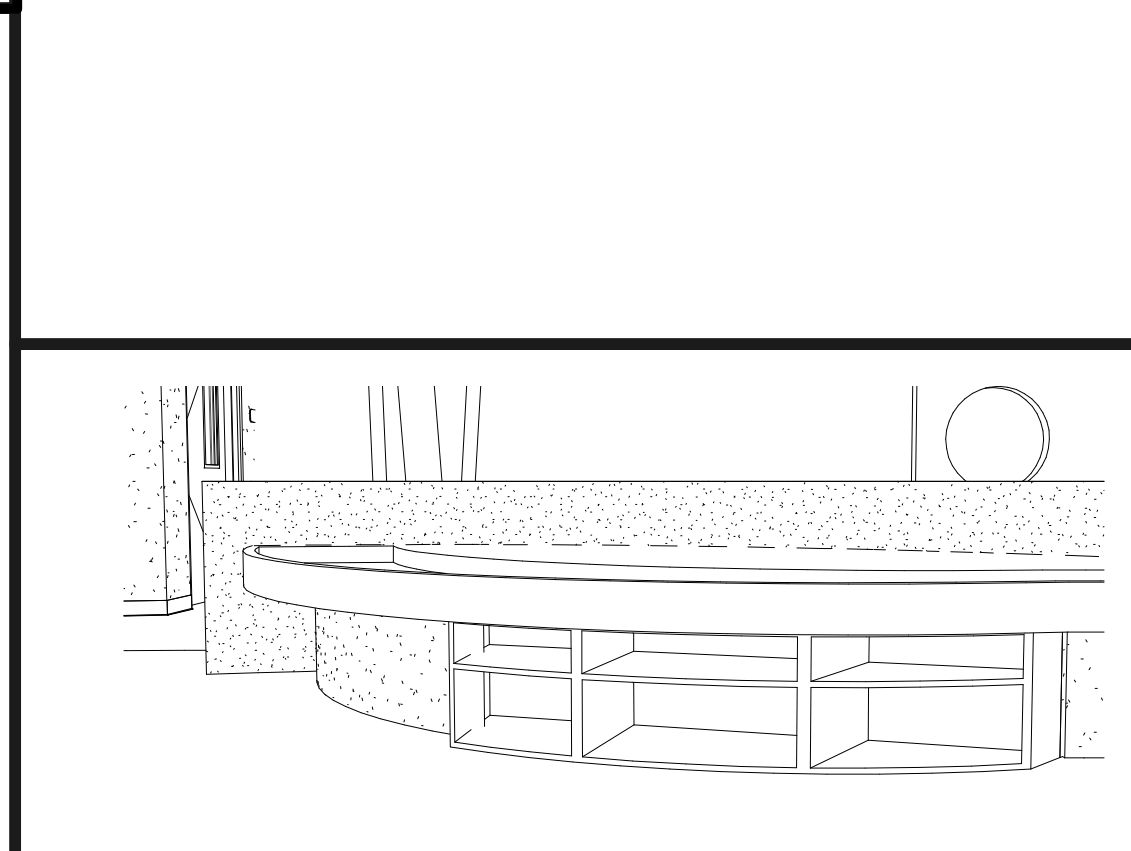

A1 Scale Section - Sand Table



A6 Scale Section - Water Table



A11 Scale Open Storage Perspective - Reference Only

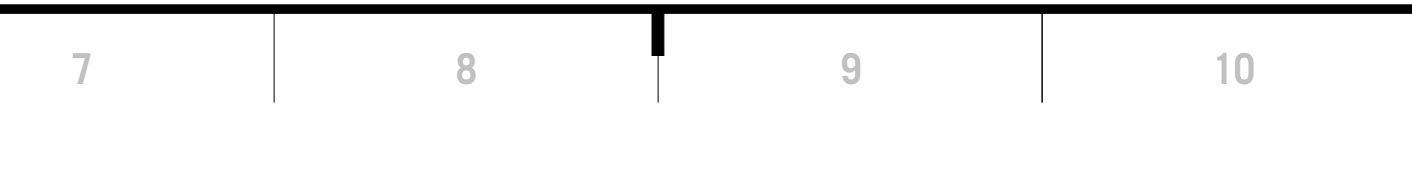

A11 Scale Open Storage Perspective - Reference Only



NOTE: ALL COLUMNS ANGLED AT 3.5° FROM BASE

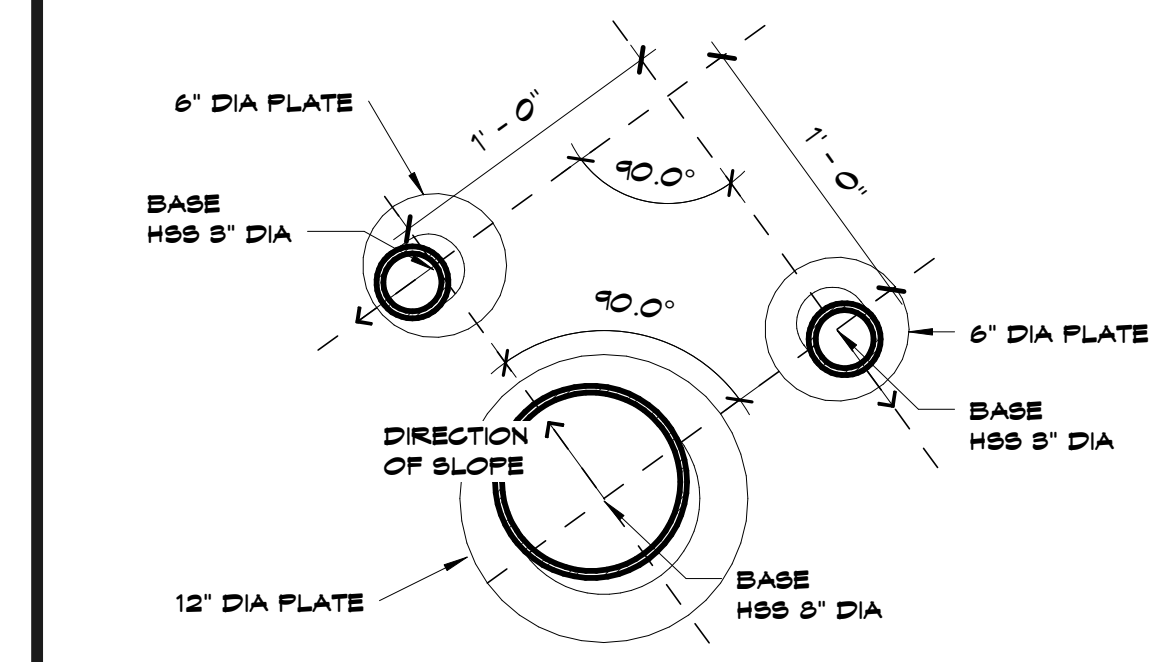

N14 Scale REF - Column Group B

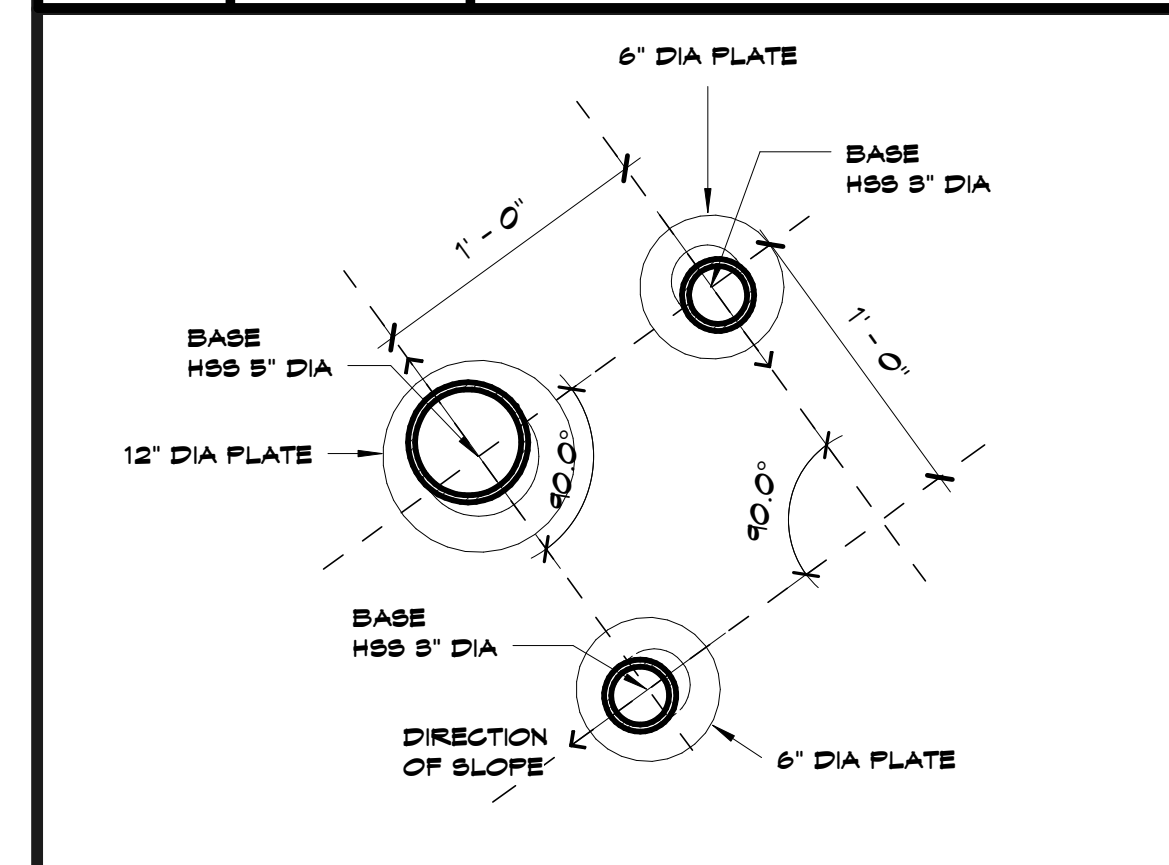

K14 Scale REF - Column Group C

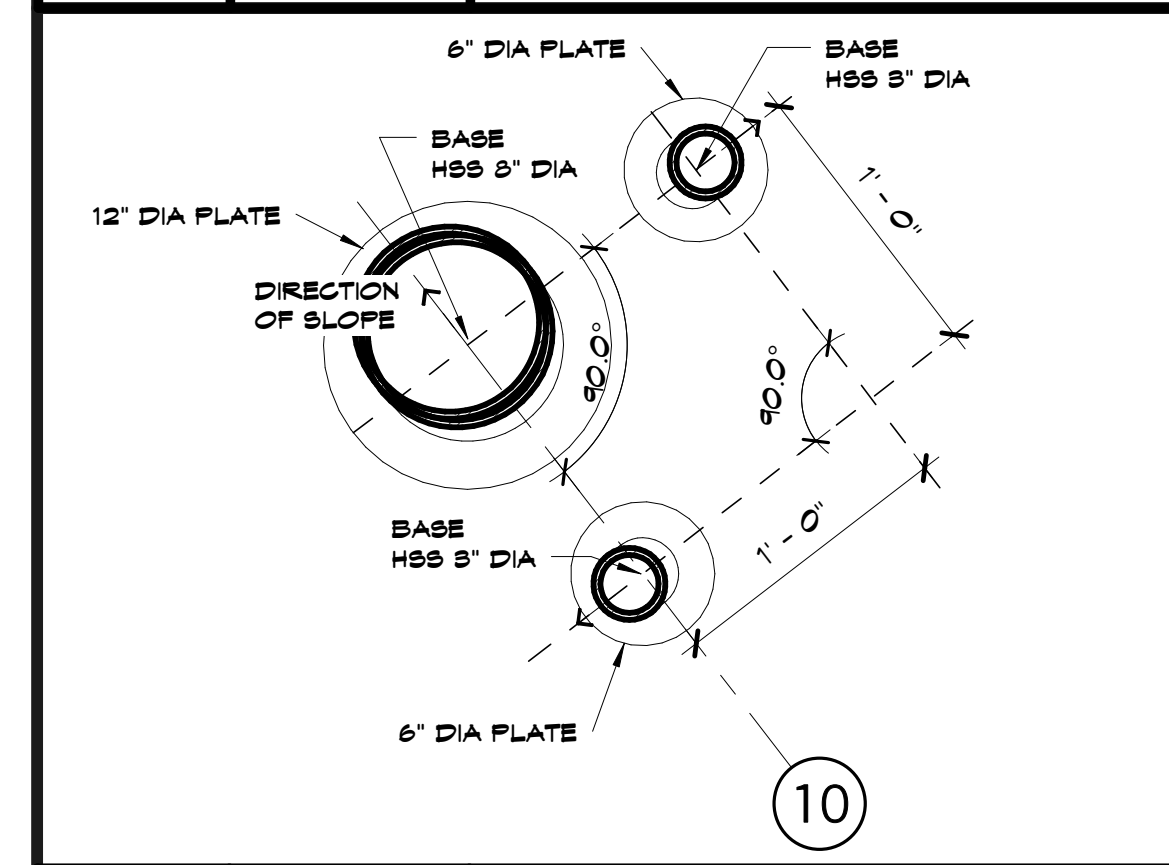

G14 Scale REF - Column Group D

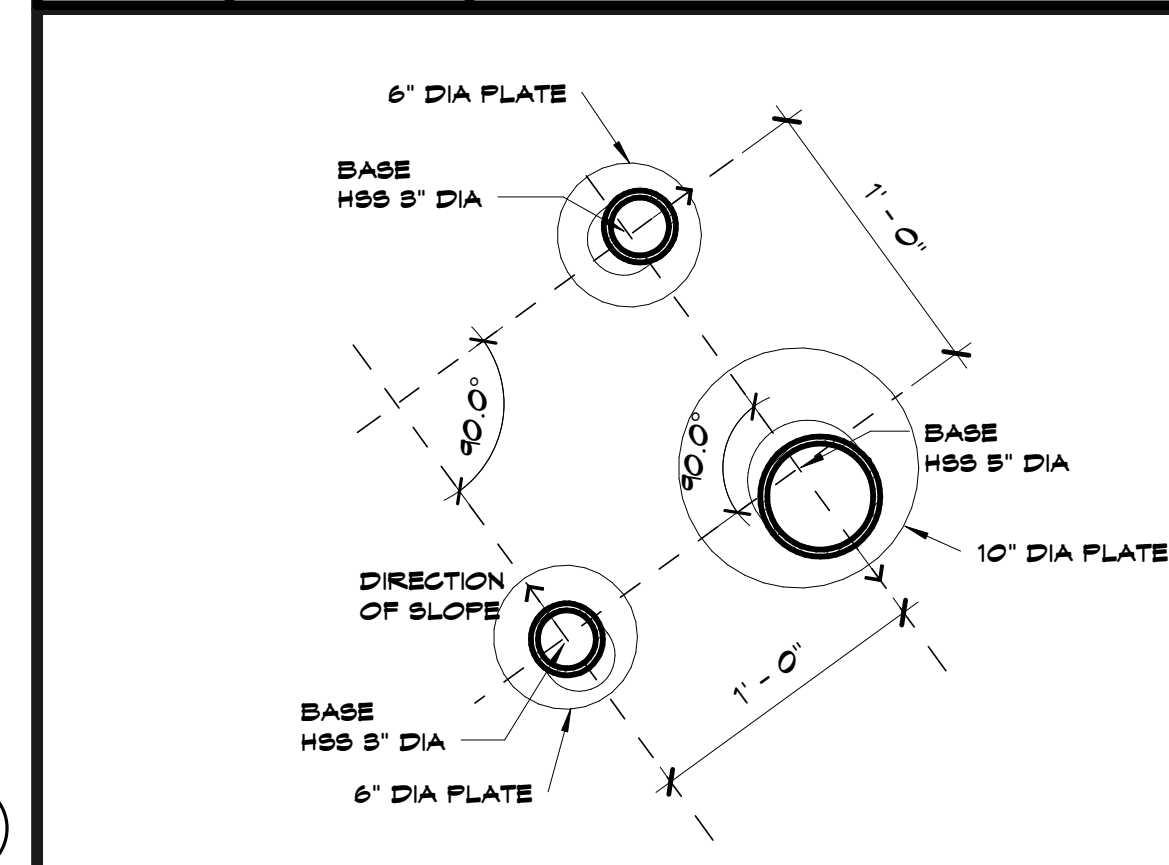

D14 Scale REF - Column Group E

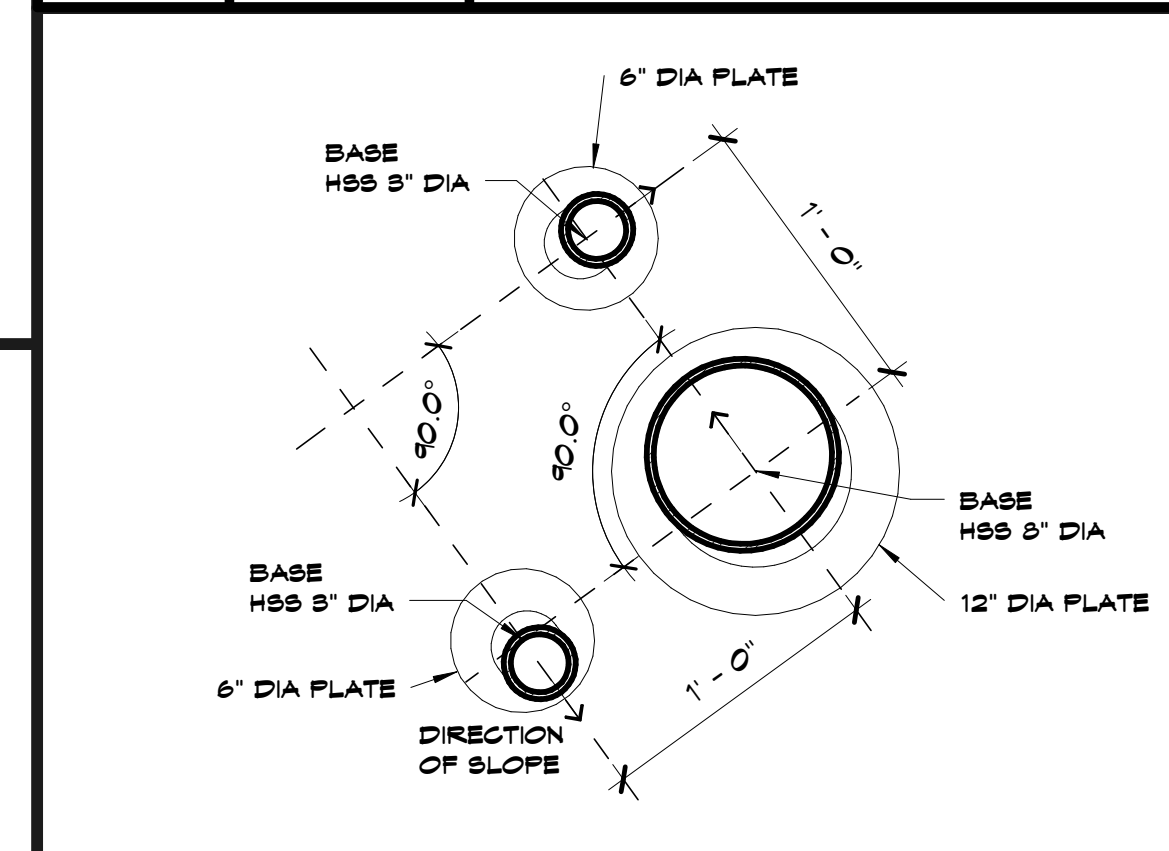

A14 Scale REF - Column Group F



SHEET KEYNOTE LEGEND

06 40 28 A19 SOLID SURFACE COUNTERTOPS
09 21 16 A01 NON-STRUCTURAL FRAMING

hollis + miler architects
relationships & results

8205 W 108th Terrace
Overland Park, KS 66210
+ 913.451.8886
+ 913.451.0220

220 NW Executive Way
Lee's Summit, MO 64063
+ 816.525.5600
+ 816.525.3028
HOLLISANDMILLER.COM

Hollis + Miller Architects
Missouri State Certified Architect
Architect # 00000101
Architect # 00000101

Anderson Engineering
Civil Engineer
CO# 00052
811 E. 3rd Street
Joplin, MO, 64801
417.782.7399 phone
417.782.7389 fax

Land3 Studio
Landscape Architect
CO# 2008001860
317 SE, Main Street
Lee's Summit, MO, 64063
913.371.7933 phone
913.371.7934 fax

Smith & Boucher Engineers
MEP Engineers
EGC-001178
25501 Valley Parkway, Suite 200
Olathe, KS, 66061
913.345.2127 phone
913.345.0617 fax

Anderson Engineering
Geotechnical Engineers
CO# 00062
2045 W. Woodland
Springfield, MO, 65807
417.782.7399 phone
417.782.7389 fax

Joplin Early Childhood Center
Joplin Schools
2810 South McClelland Blvd.
Joplin, MO

REVISIONS:

#	Description	Date

JOHN ALBERT BROWN
REGISTERED ARCHITECT
NUMBER A-5538

JOB NO: 16054
DRAWN BY: Author
CHECKED BY: Checker
DATE: 09.30.2016

A432
OF

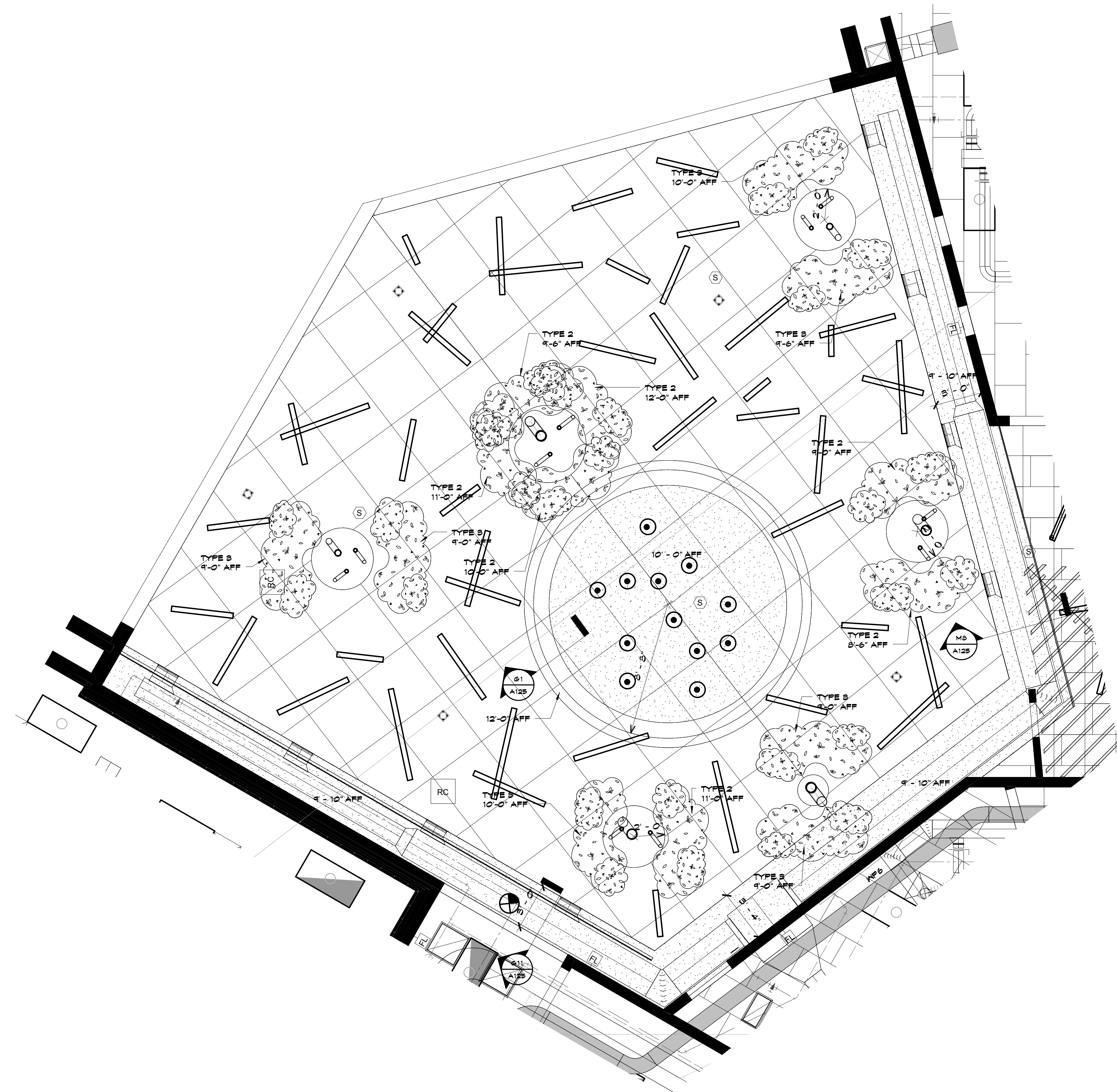

F1 Scale 1/4" = 1'-0" REFLECTED CEILING PLAN - LEARNING GROVE

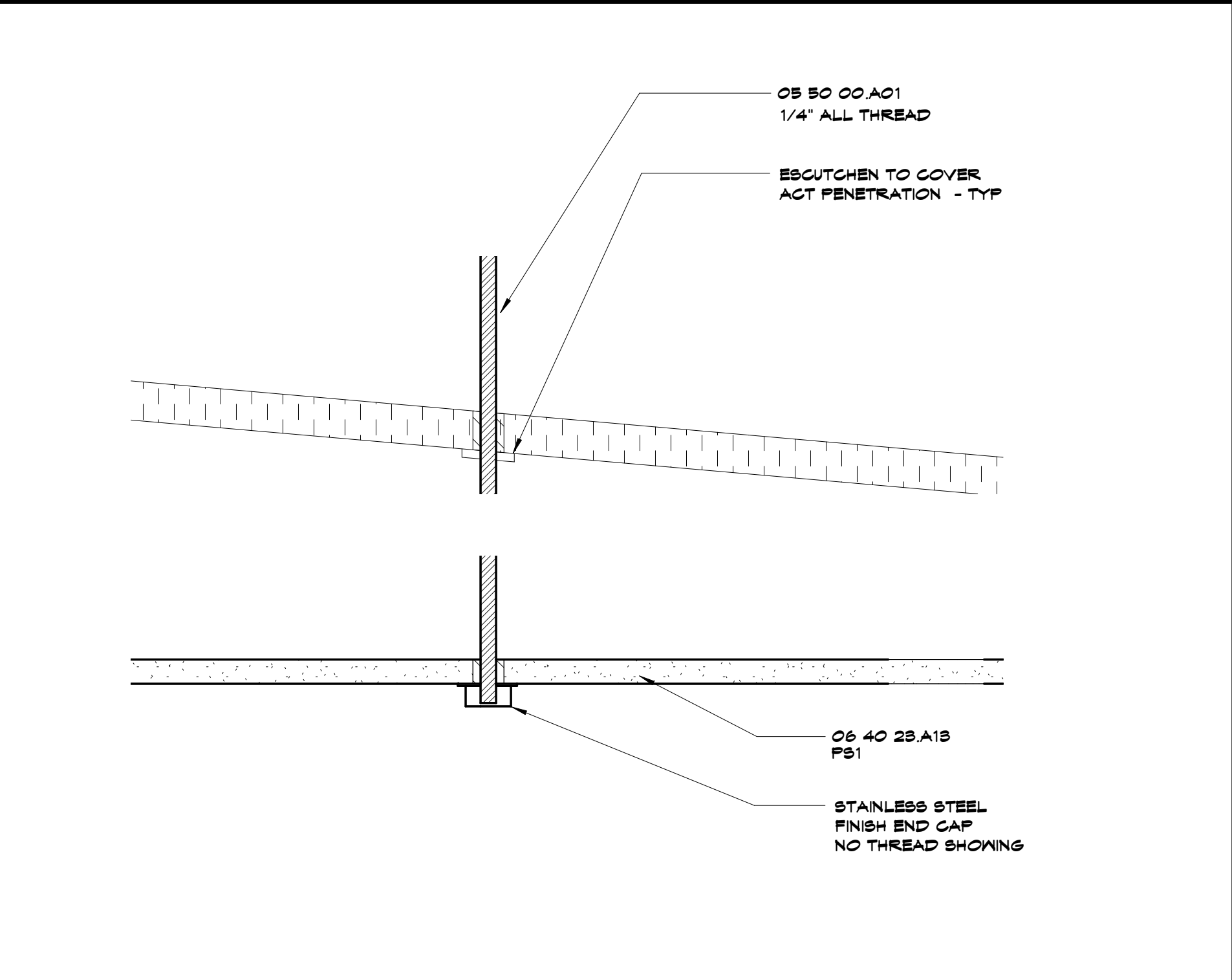

A1 Scale 6\"/>

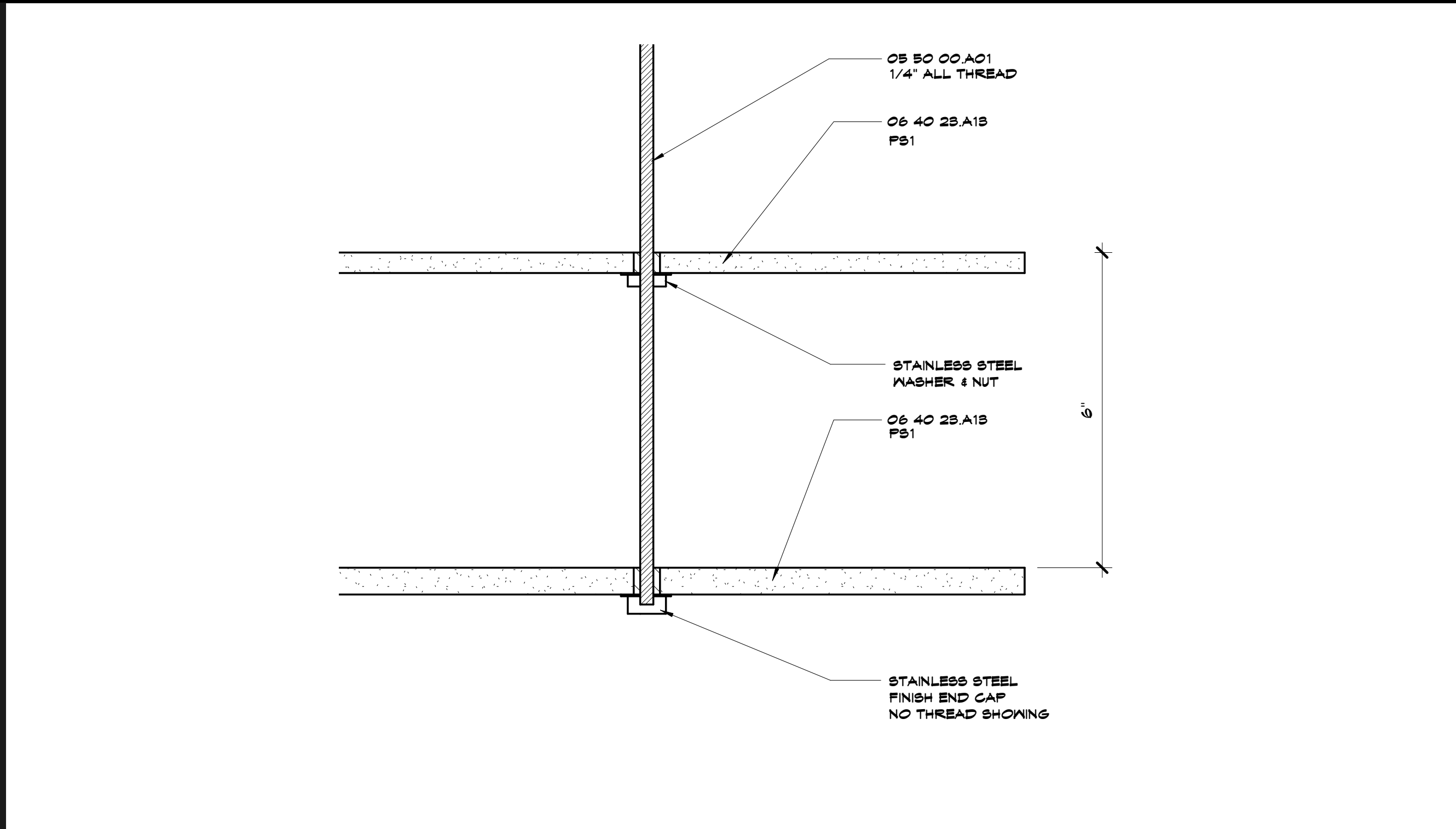

A6 Scale 6\"/>

N13 Scale 1/2\"/>

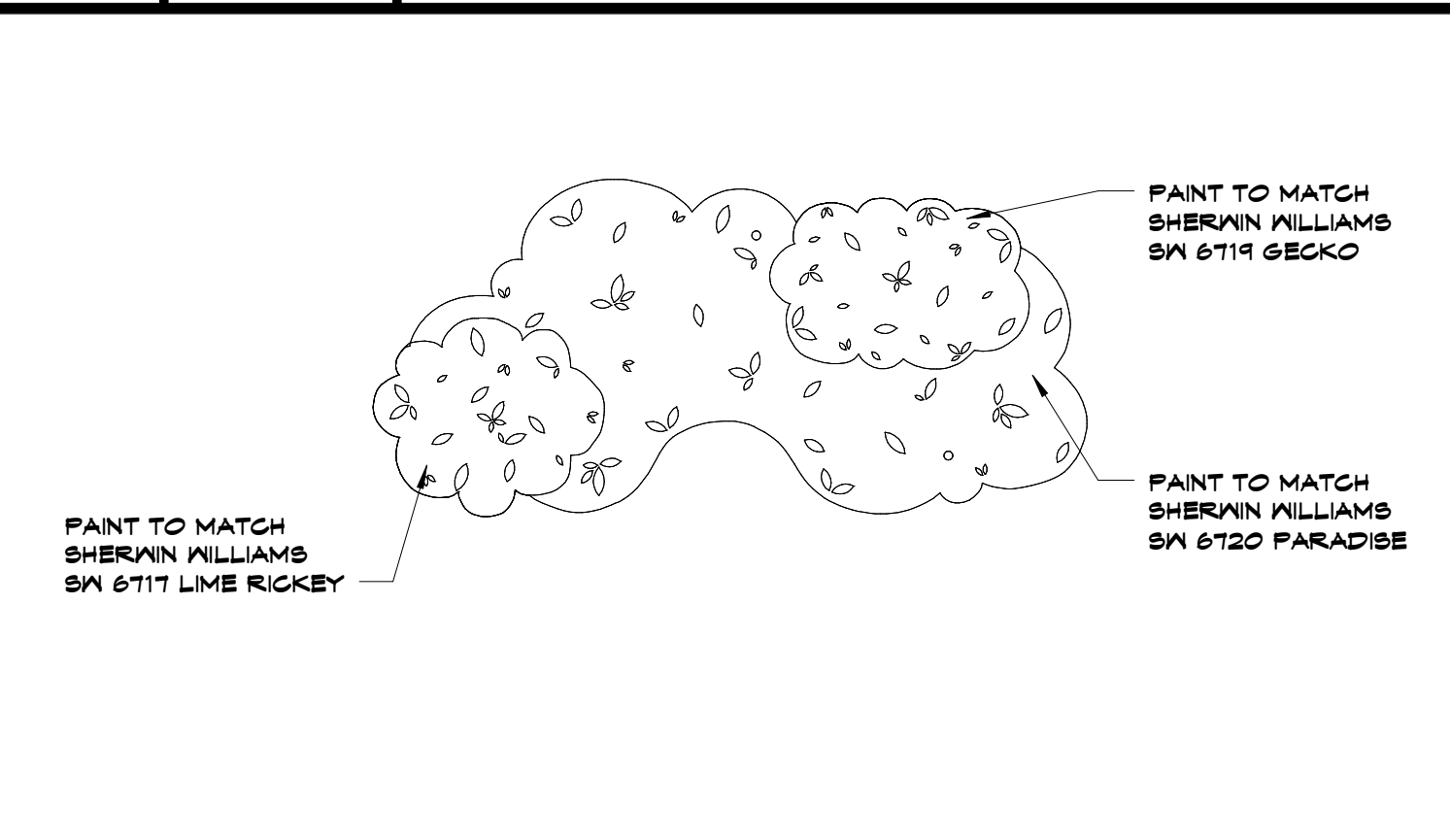

K13 Scale 1/2\"/>

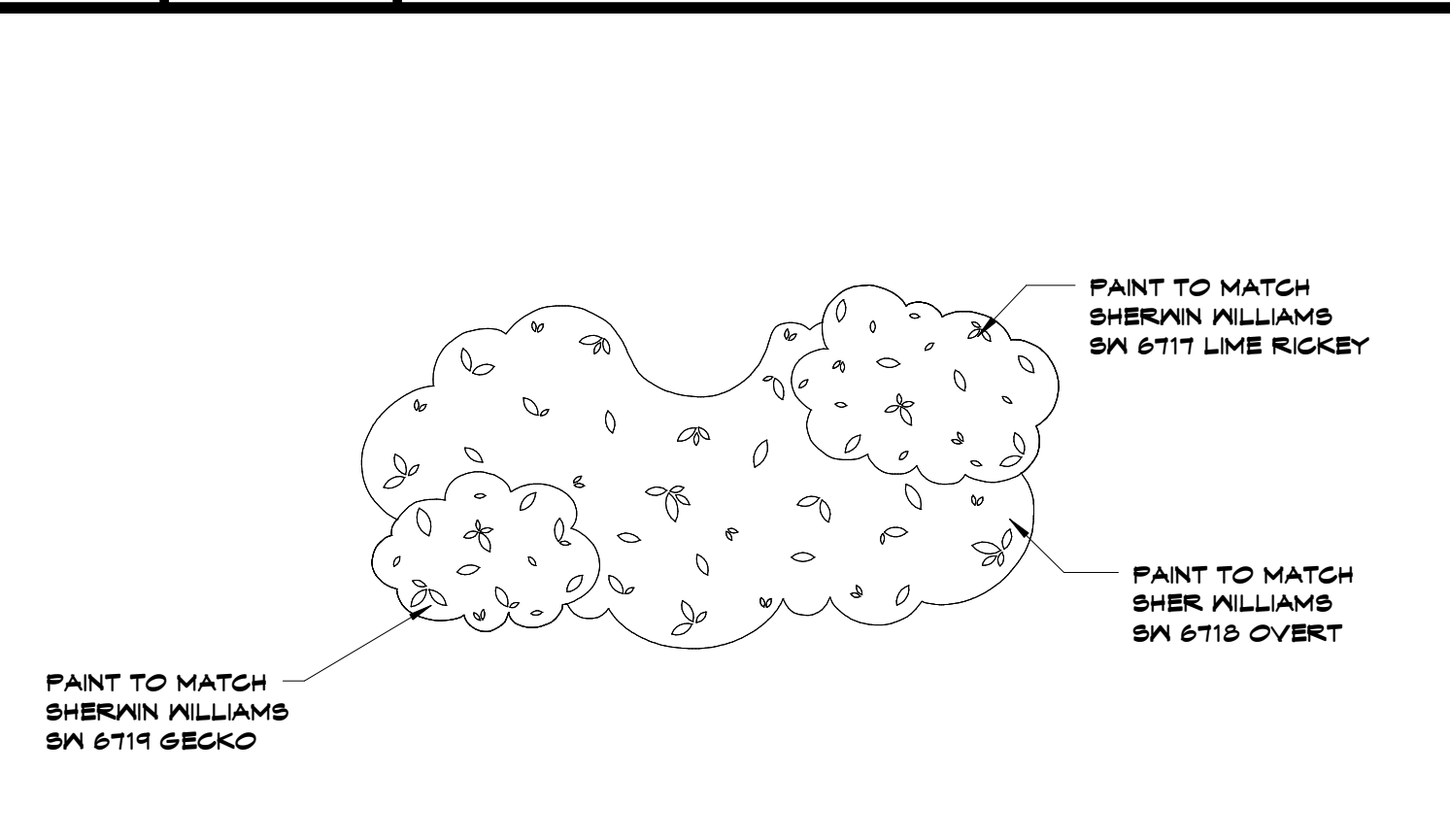

G13 Scale 1/2\"/>

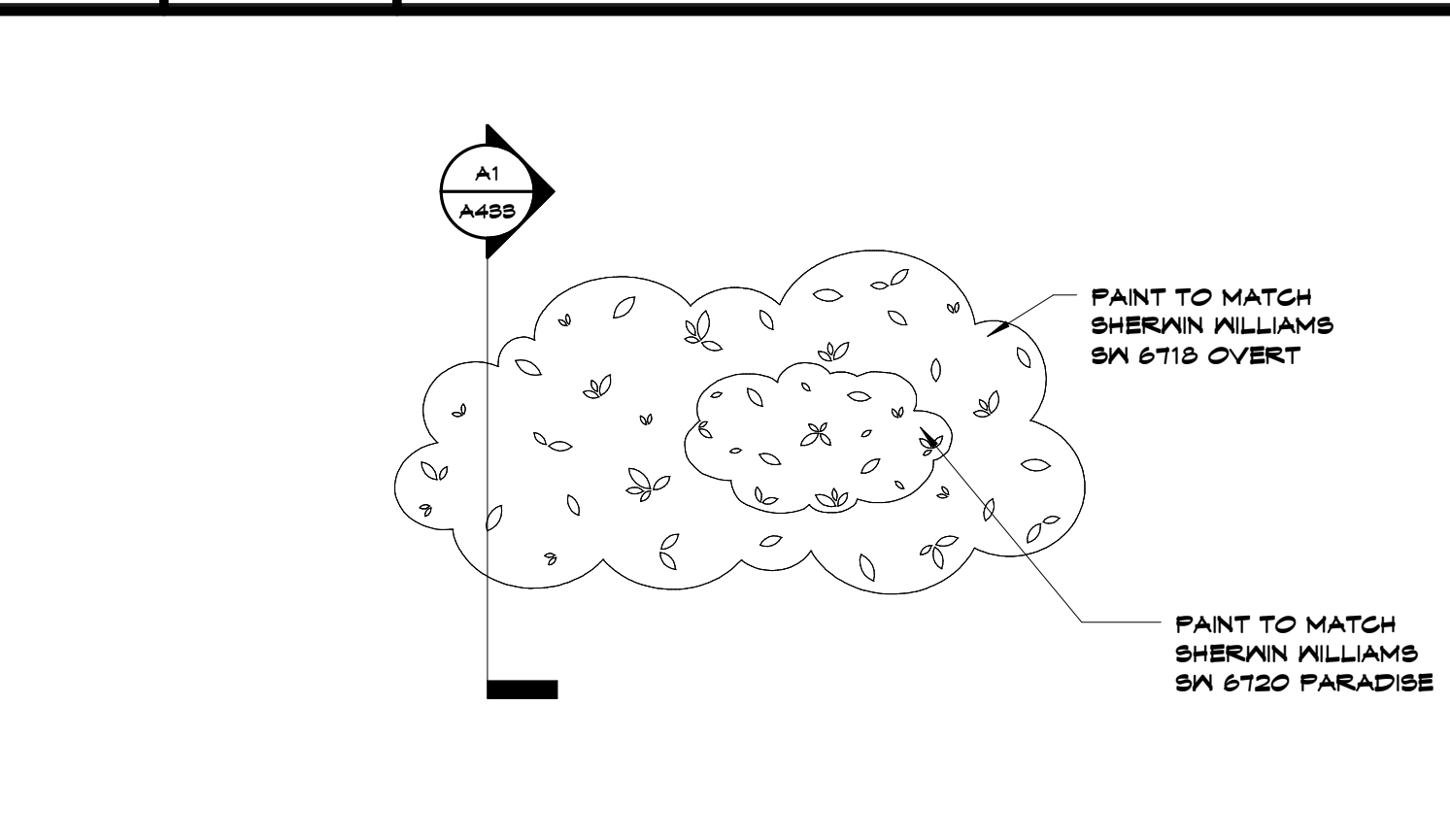

D13 Scale 1/2\"/>

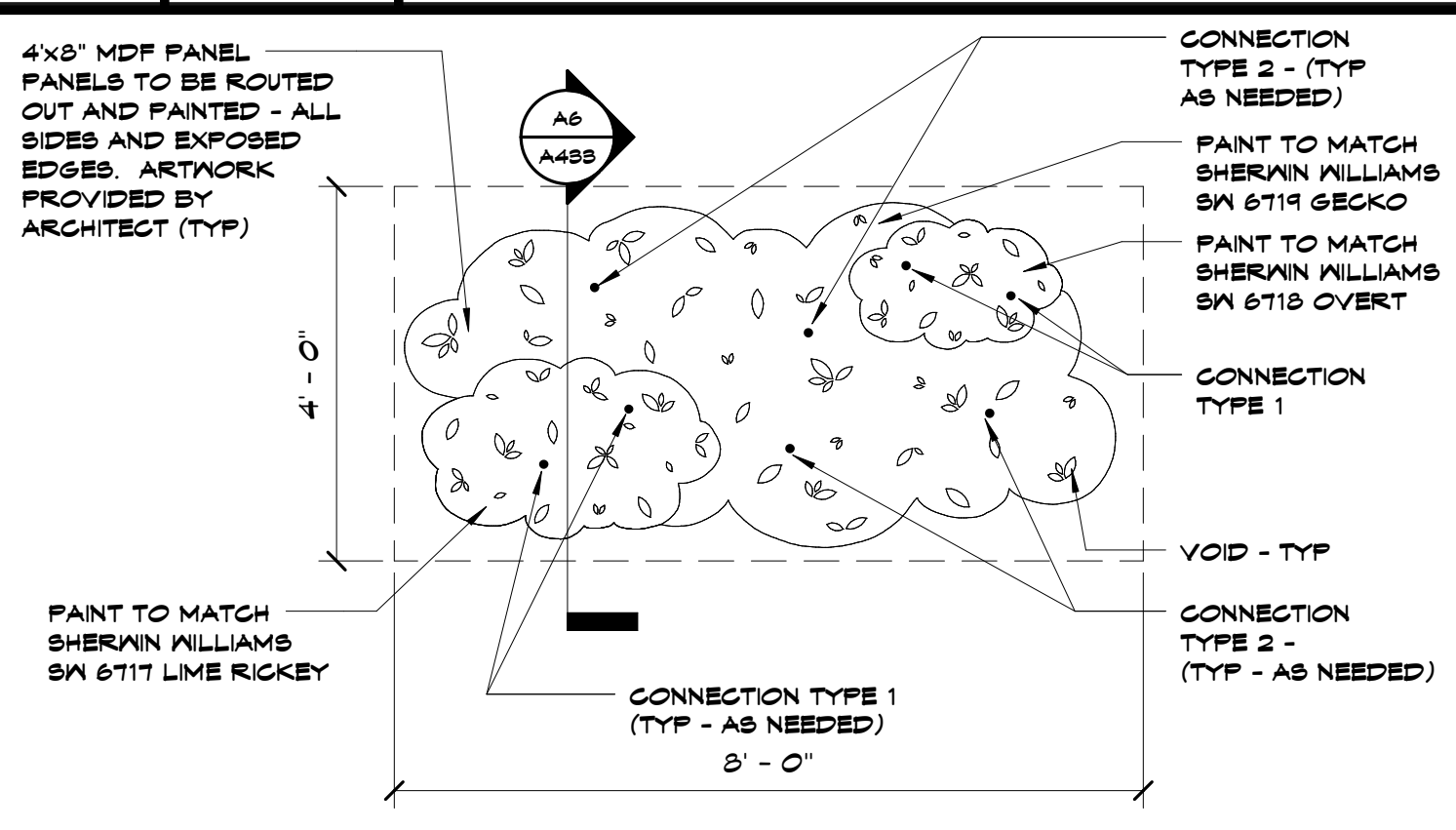

A13 Scale 1/2\"/>

SHEET KEYNOTE LEGEND

05 50 00 A01	MISC STEEL FRAMING/SUPPORTS
06 40 25 A15	ORNAMENTAL WOODWORK

8205 W 108th Terrace
Overland Park, KS 66210
+ 913.451.8886
+ 913.451.0220

220 NW Executive Way
Lee's Summit, MO 64063
+ 816.525.5600
+ 816.525.3028
HOLLISANDMILLER.COM

Hollis + Miller Architects
Missouri State Certified Architect
Architect # 00000101
Professional # 00000101

Anderson Engineering
Civil Engineer
CO# 00052
811 E. 3rd Street
Joplin, MO, 64801
417.782.7399 phone
417.782.7389 fax

Land3 Studio
Landscape Architect
CO# 2008001860
317 SE, Main Street
Lee's Summit, MO, 64063
913.371.7933 phone
913.371.7934 fax

Smith & Boucher Engineers
MEP Engineers
EGC-00178
25501 Valley Parkway, Suite 200
Olathe, KS, 66061
913.345.2127 phone
913.345.0617 fax

Anderson Engineering
Geotechnical Engineers
CO# 00062
2045 W. Woodland
Springfield, MO, 65807
417.782.7399 phone
417.782.7389 fax

Joplin Early Childhood Center
Joplin Schools
2810 South McClelland Blvd.
Joplin, MO

100% BID DOCUMENTS

REVISIONS:

#	Description	Date

STATE OF MISSOURI
JOHN OLBERT
BROWN
NUMBER
A-5538
REGISTERED ARCHITECT

The Professional Architectural Plans of this Project are hereby approved and I hereby give my full and complete approval for their execution and construction in accordance with the provisions of the laws of the State of Missouri and the rules and regulations of the Board of Architecture, on the condition that the contractor shall be responsible for any and all changes, omissions, or alterations not indicated on these plans.

JOB NO: 16054
DRAWN BY: Author
CHECKED BY: Checker
DATE: 09.30.2016

A433
OF

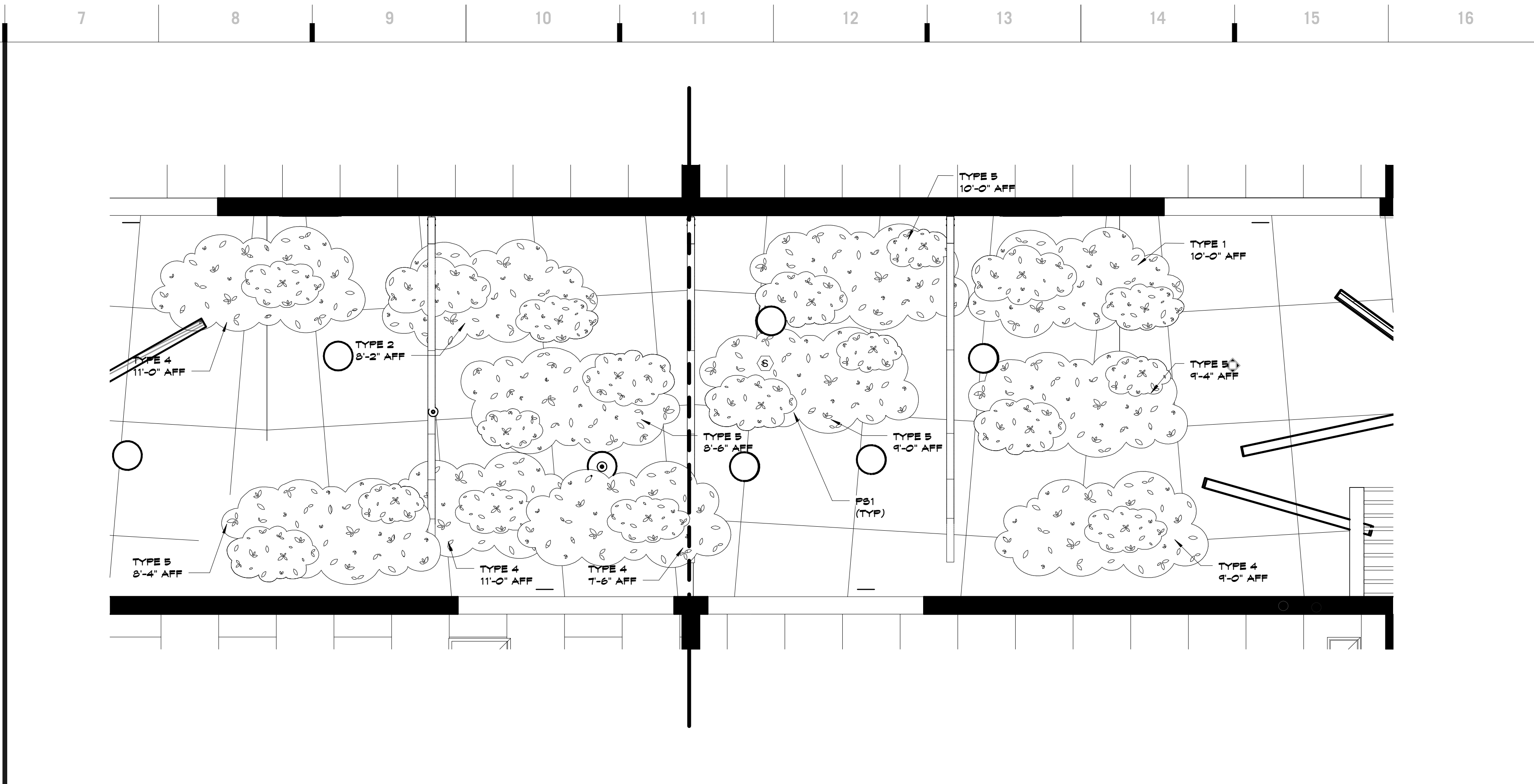
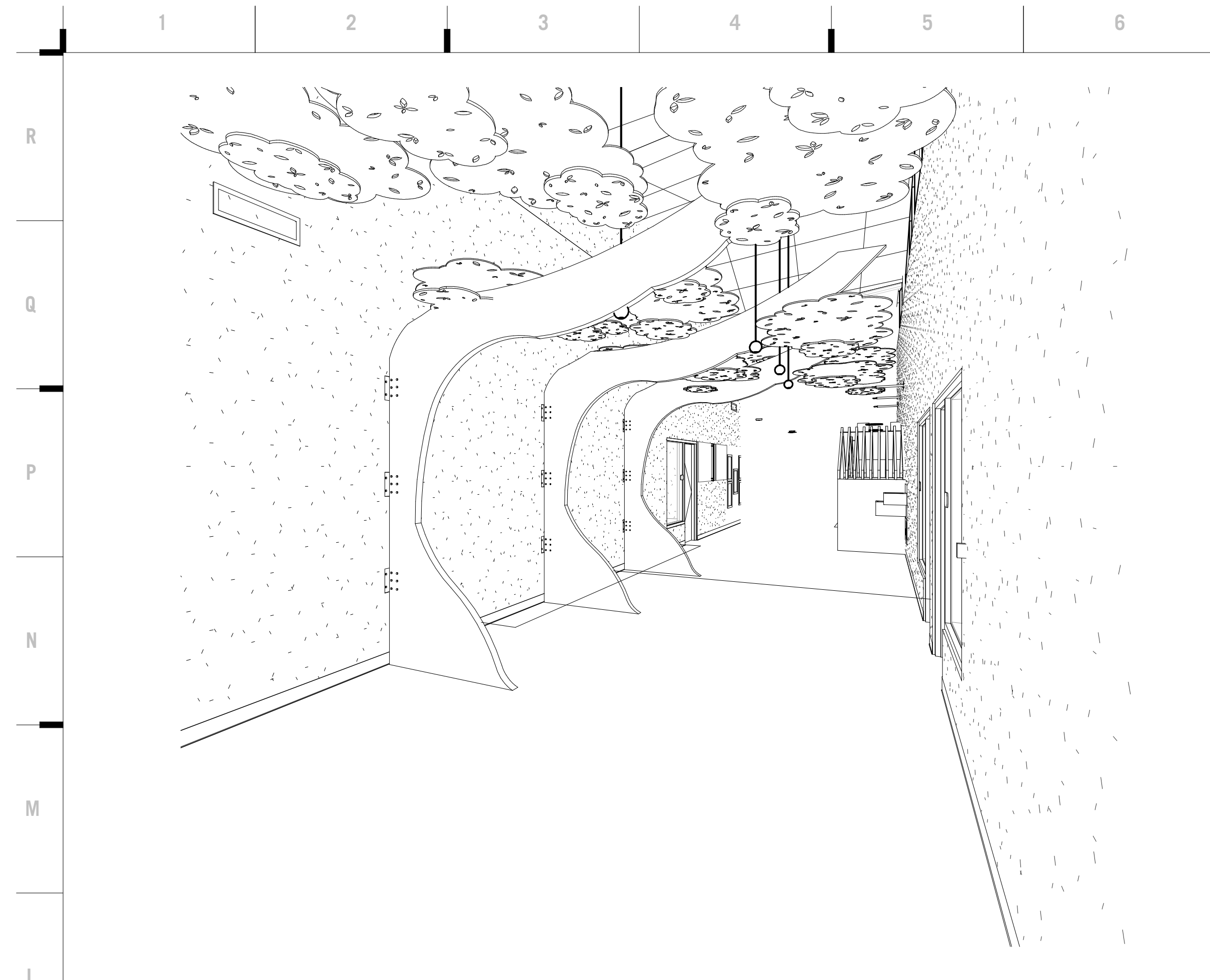

SHEET KEYNOTE LEGEND

05 40 00 A01	GOLD-FORMED METAL FRAMING
06 16 00 A02	FIRE-RETARDANT TREATED FLYWOOD
06 40 25 A01	VENEERED PANELS
08 21 00 A02	GYPSUM BOARD - TYPE X
10 14 00 A03	PANEL SIGNS

L1 Scale Learning Garden - Tree Blades - For Reference Only

L7 Scale Enlarged Plan - Learning Gardens - Tree Clouds
3/8" = 1'-0"

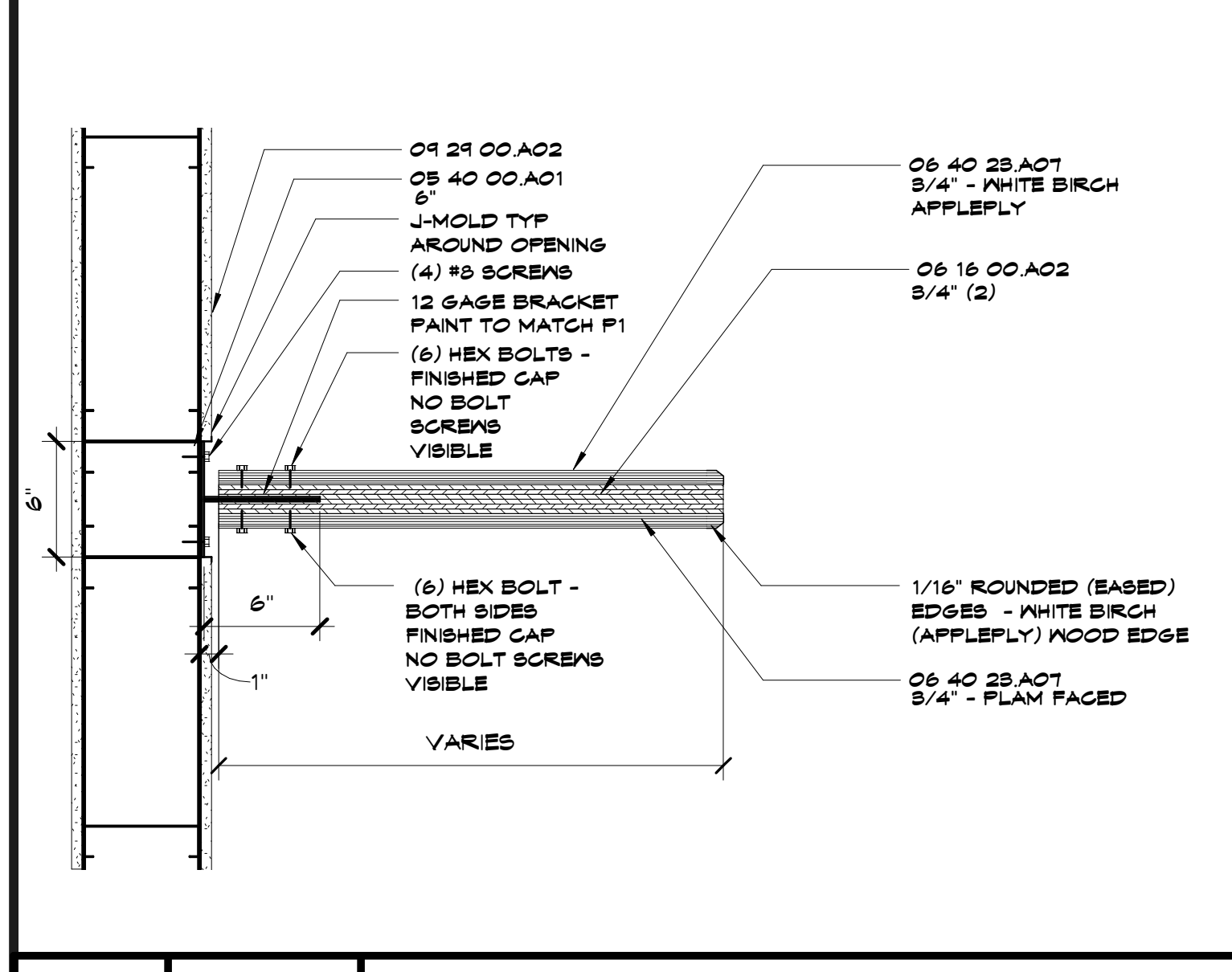

G9 Scale Detail Section - Tree Blade
1 1/2" = 1'-0"

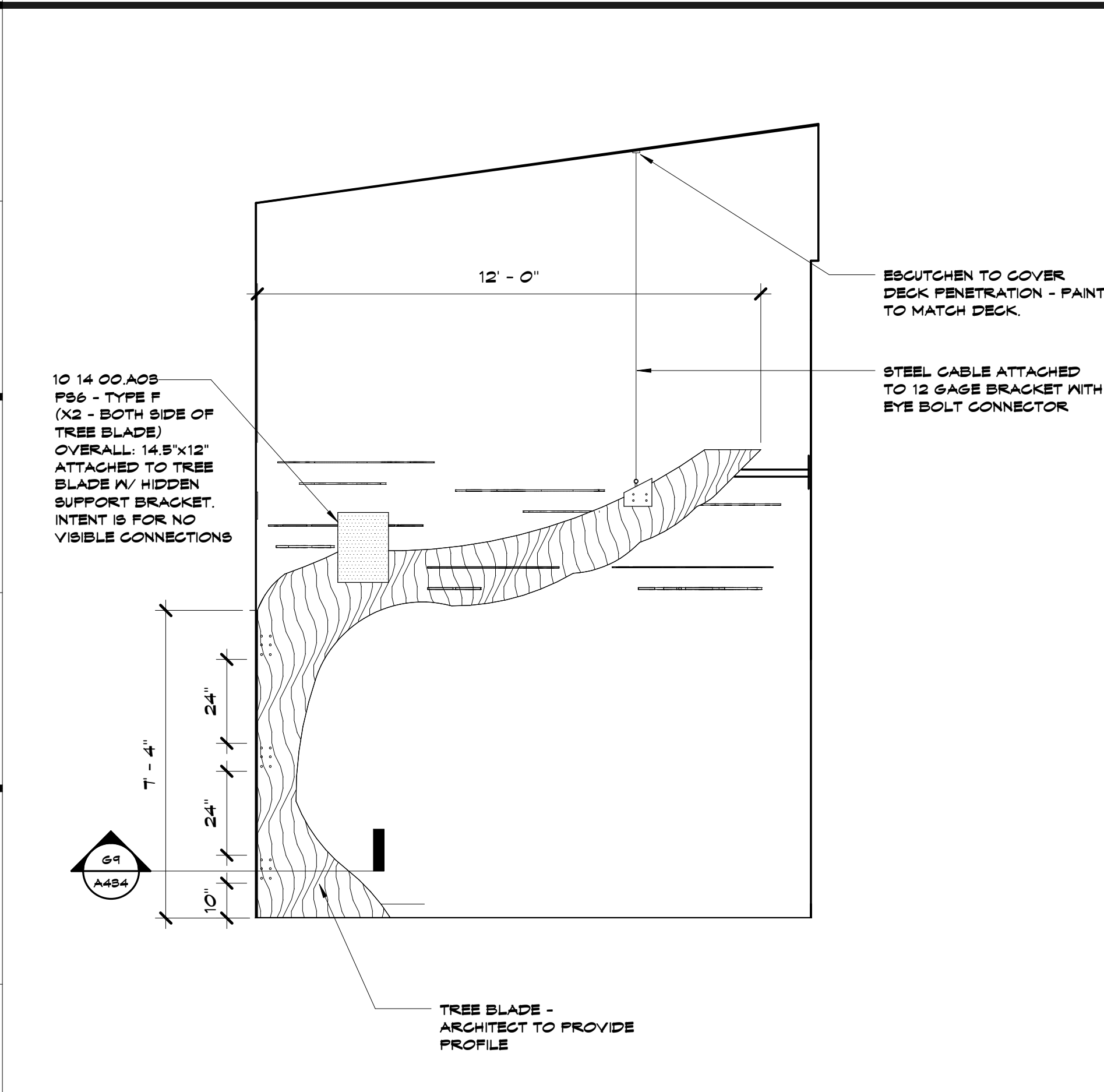

A1 Scale Interior Elevation - Tree Blade
3/8" = 1'-0"

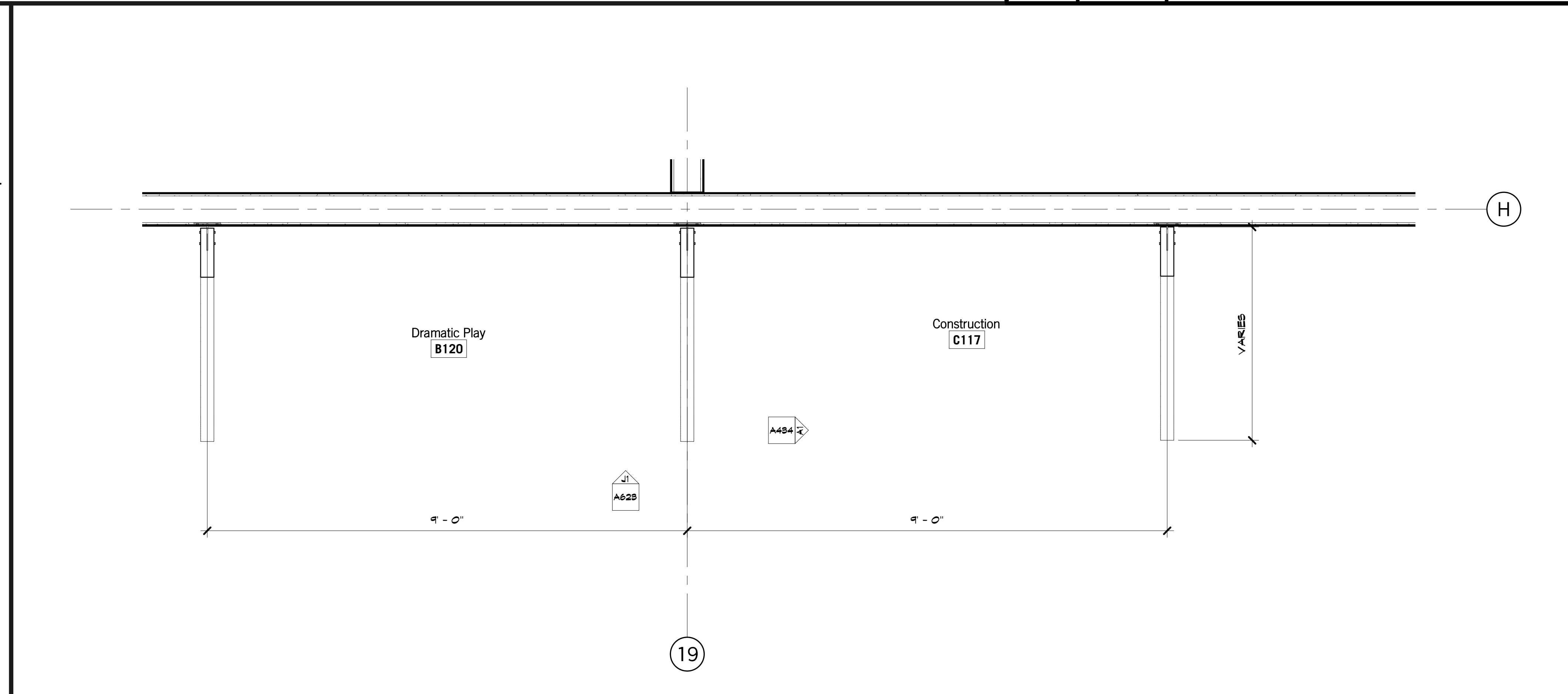

A6 Scale Enlarged Plan - Learning Gardens - Trees
3/8" = 1'-0"

hollis + miller architects
relationships & results

8205 W 108th Terrace
Overland Park, KS 66210
+ 913.451.8886
+ 913.451.0220

220 NW Executive Way
Lee's Summit, MO 64063
+ 816.525.5600
+ 816.525.3028
HOLLISANDMILLER.COM

Hollis + Miller Architects
Missouri State Certified Architect
Architect # 00000101
Licenses # 00000101

Anderson Engineering
Civil Engineer
CO# 00052
811 E. 3rd Street
Joplin, MO, 64801
417.782.7399 phone
417.782.7389 fax

Land3 Studio
Landscape Architect
CO# 2008001860
317 SE, Main Street
Lee's Summit, MO, 64063
913.371.7933 phone
913.371.7934 fax

Smith & Boucher Engineers
MEP Engineers
EGC-001178
25501 Valley Parkway, Suite 200
Olathe, KS, 66061
913.345.2127 phone
913.345.0617 fax

Anderson Engineering
Geotechnical Engineers
CO# 00062
2015 W. Woodland
Springfield, MO, 65807
417.782.7399 phone
417.782.7389 fax

Joplin Early Childhood Center
Joplin Schools
2810 South McClelland Blvd.
Joplin, MO

100% BID DOCUMENTS

REVISIONS:

#	Description	Date

STATE OF MISSOURI
JOHN ALBERT BROWN
NUMBER A-5538
REGISTERED ARCHITECT

The Professional Architect Seal of the State of Missouri is hereby used and shown on this plan. It is intended to certify that the architect is duly licensed and qualified to practice in the State of Missouri. It is not intended to certify that the architect is responsible for any errors, omissions, or violations of the rules and regulations of the State of Missouri.

JOB NO: 16054
DRAWN BY: AH
CHECKED BY: NY
DATE: 09.30.2016

A434
OF

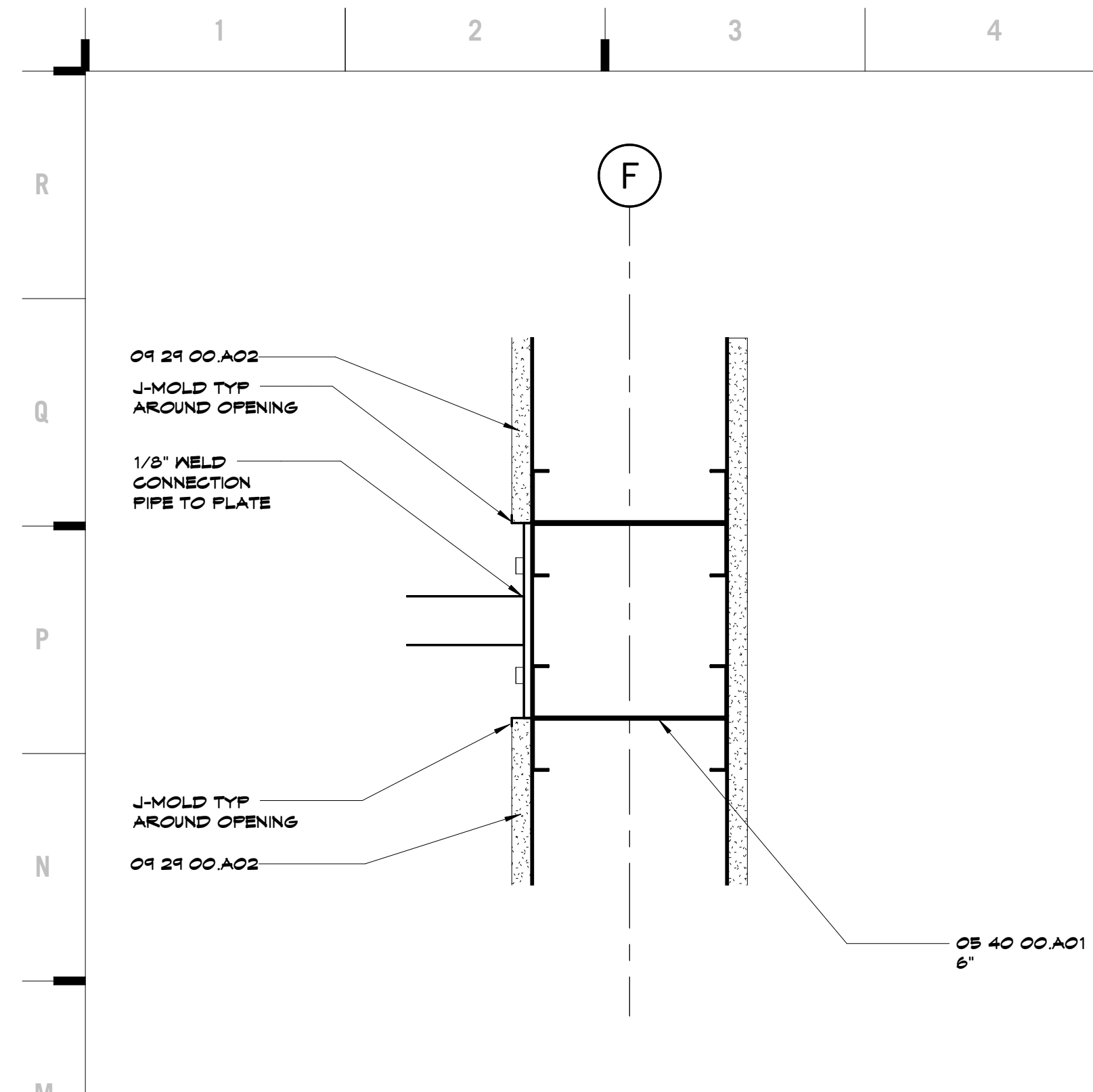

M1 Scale 3" = 1'-0" Section @ Plate Connection

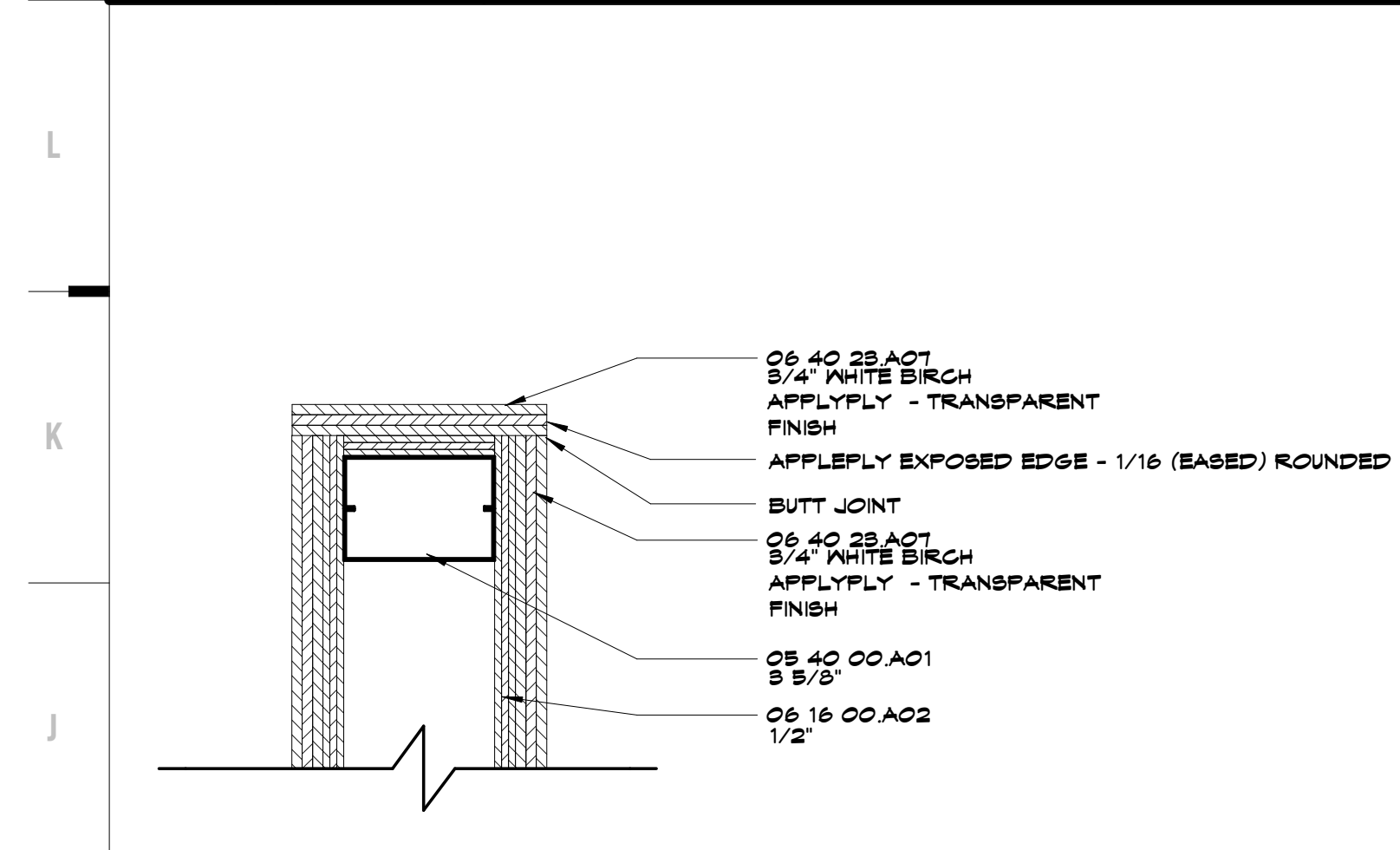

J1 Scale 3" = 1'-0" Detail - Type 1 House - Front Panel

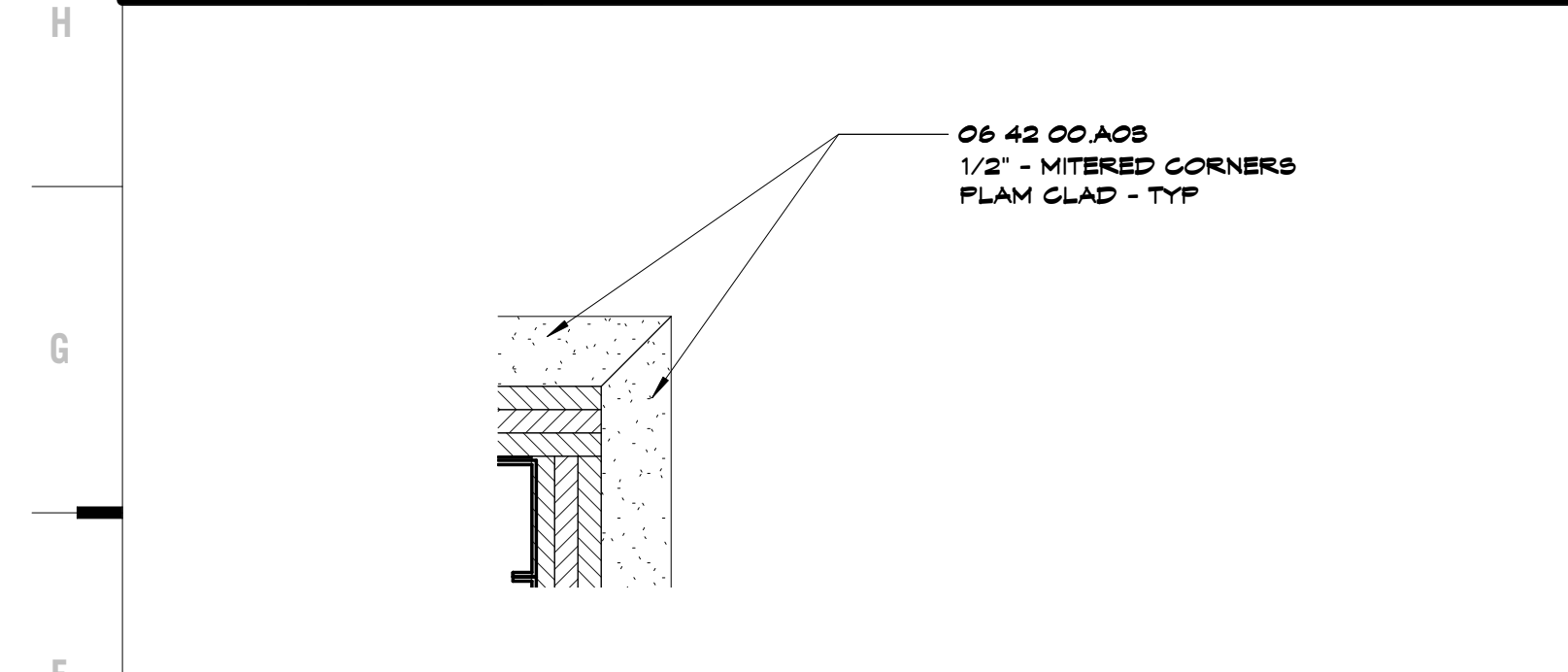

H1 Scale 6" = 1'-0" Detail @ Learning Garden House Type 2 Edge

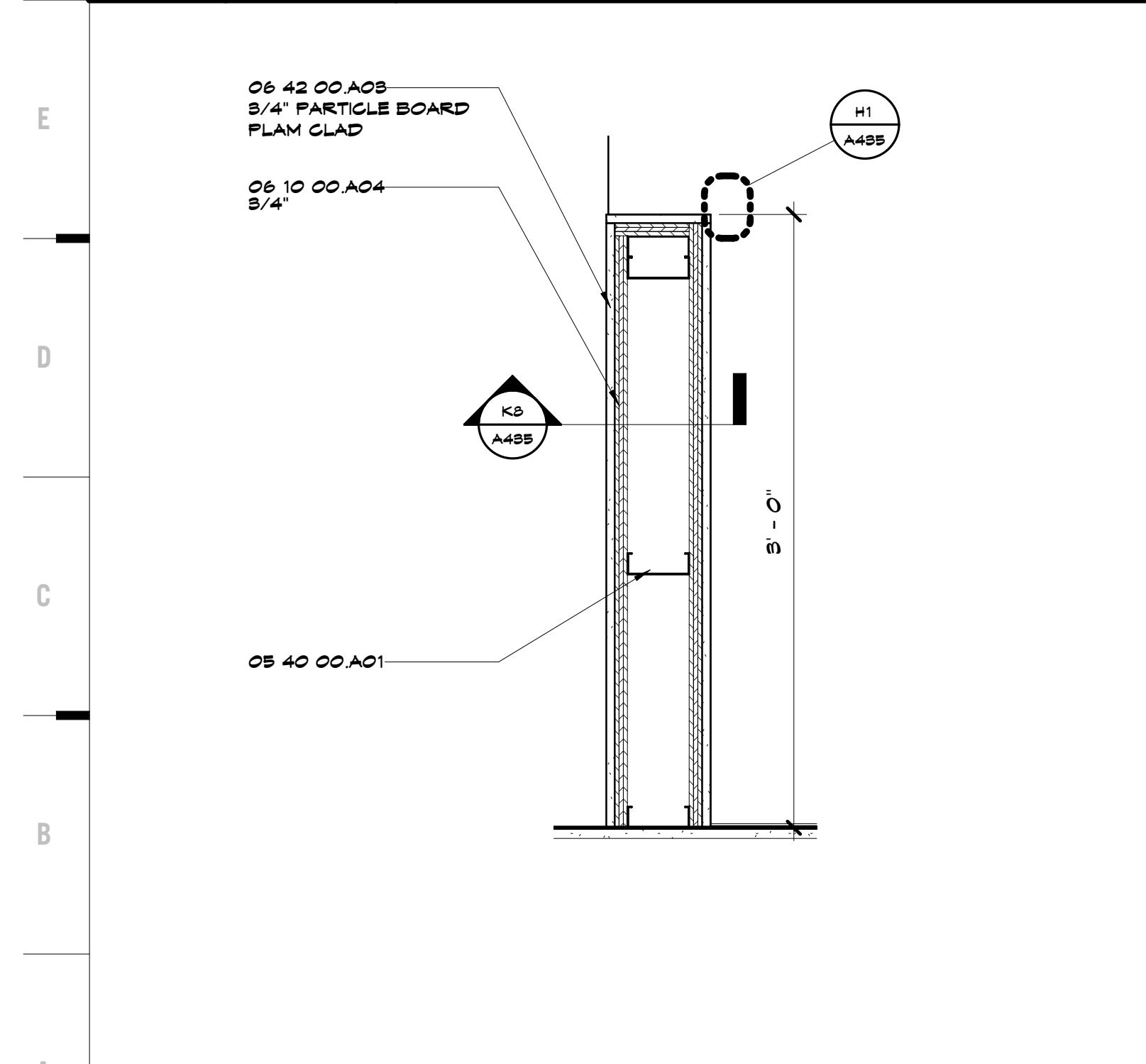

A1 Scale 1 1/2" = 1'-0" Plan View - Learning Garden House - Type 2

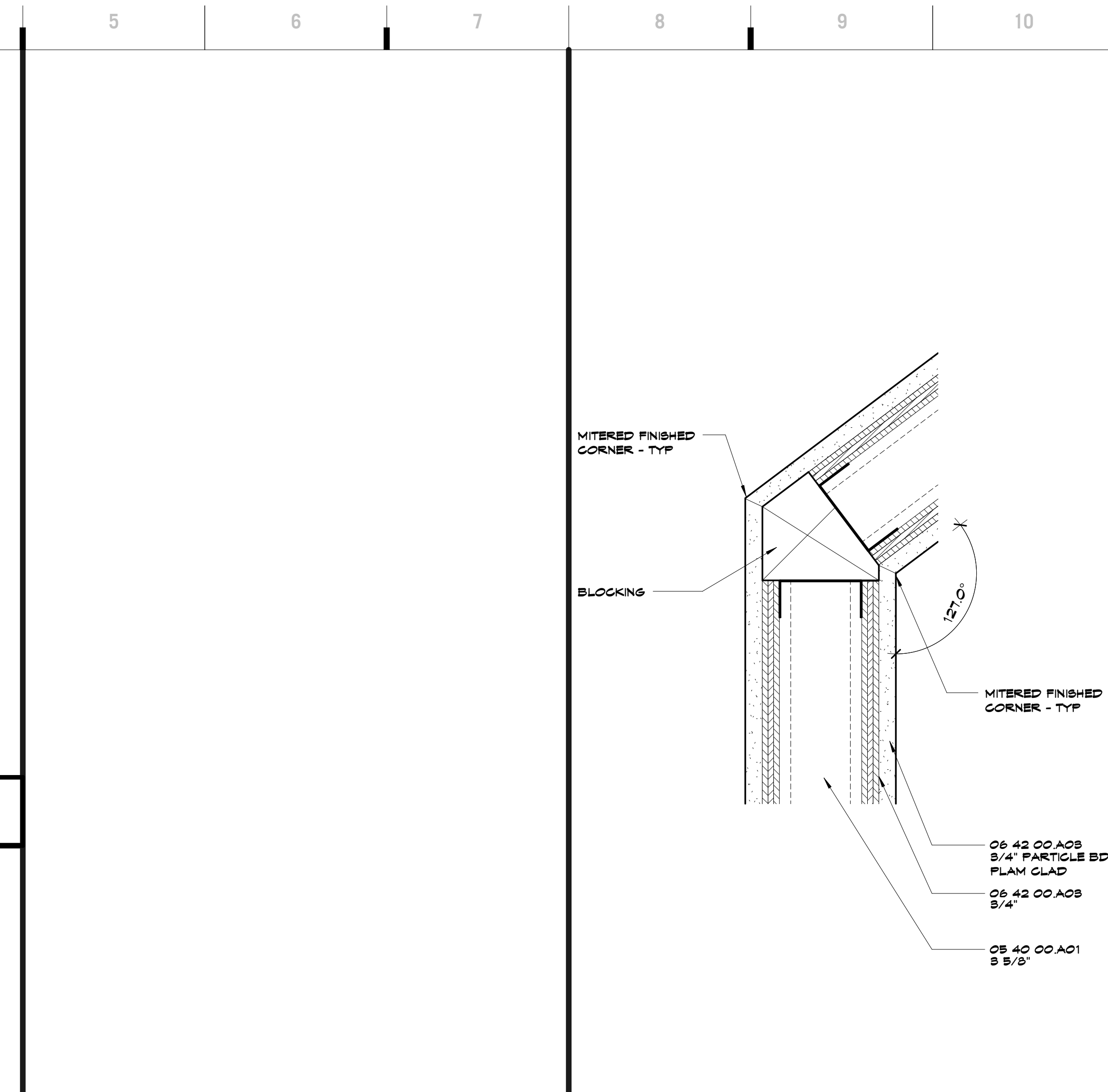

K8 Scale 3" = 1'-0" Section @ Type 2 House Angle

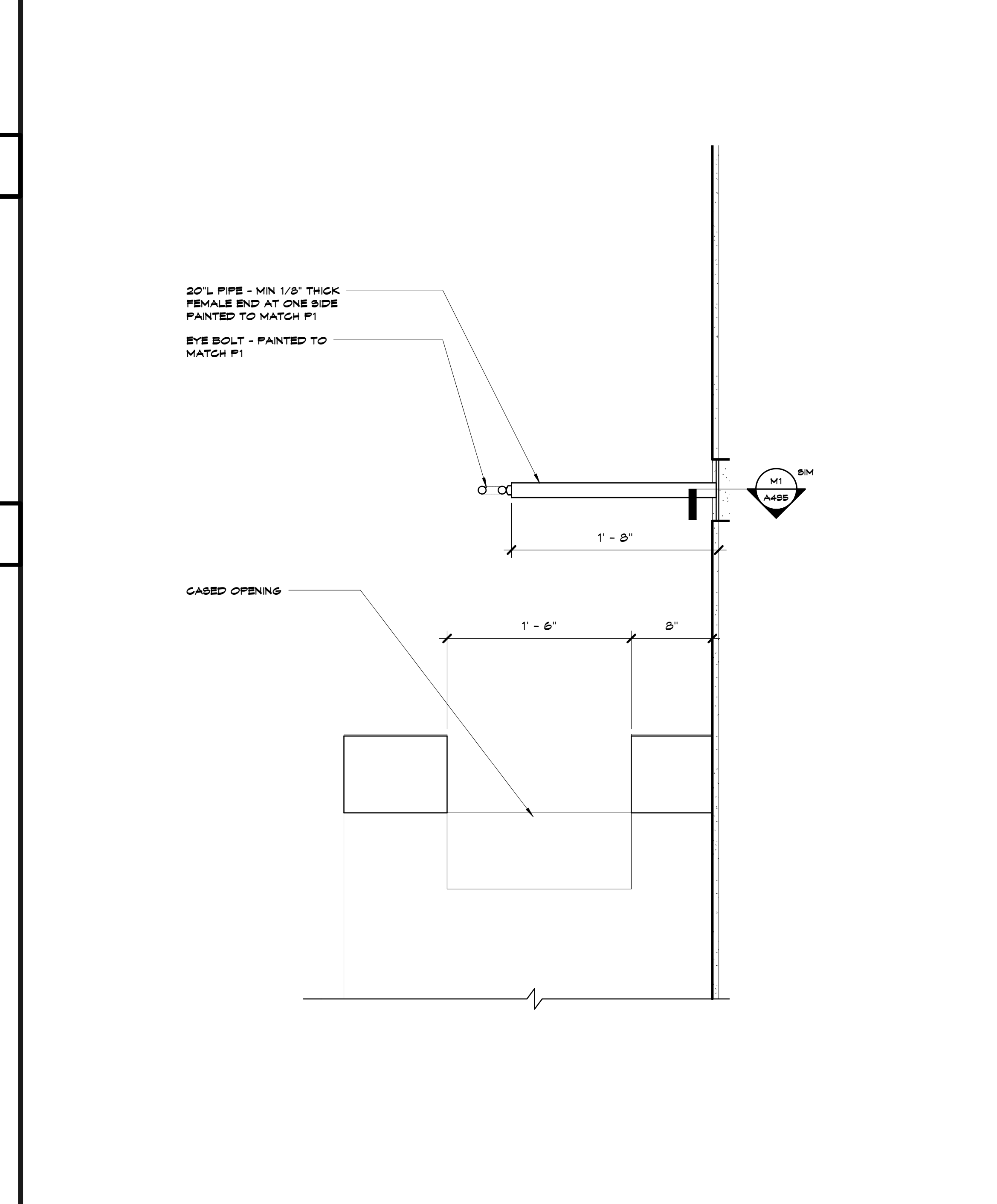

A5 Scale 1 1/2" = 1'-0" Section @ Learning Garden House - Type 2

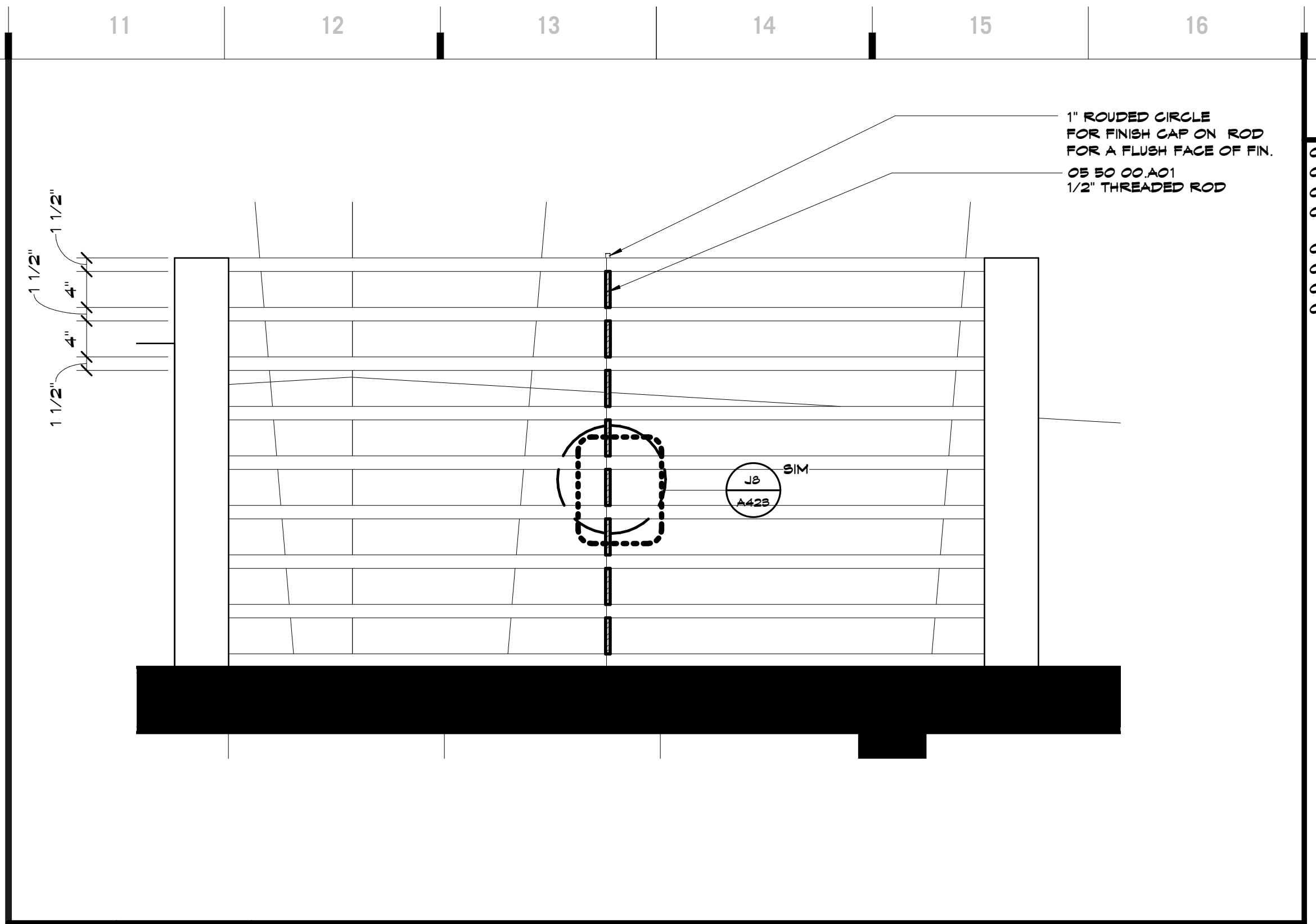

M11 Scale 1" = 1'-0" Enlarged RCP Plan - Type 1 House

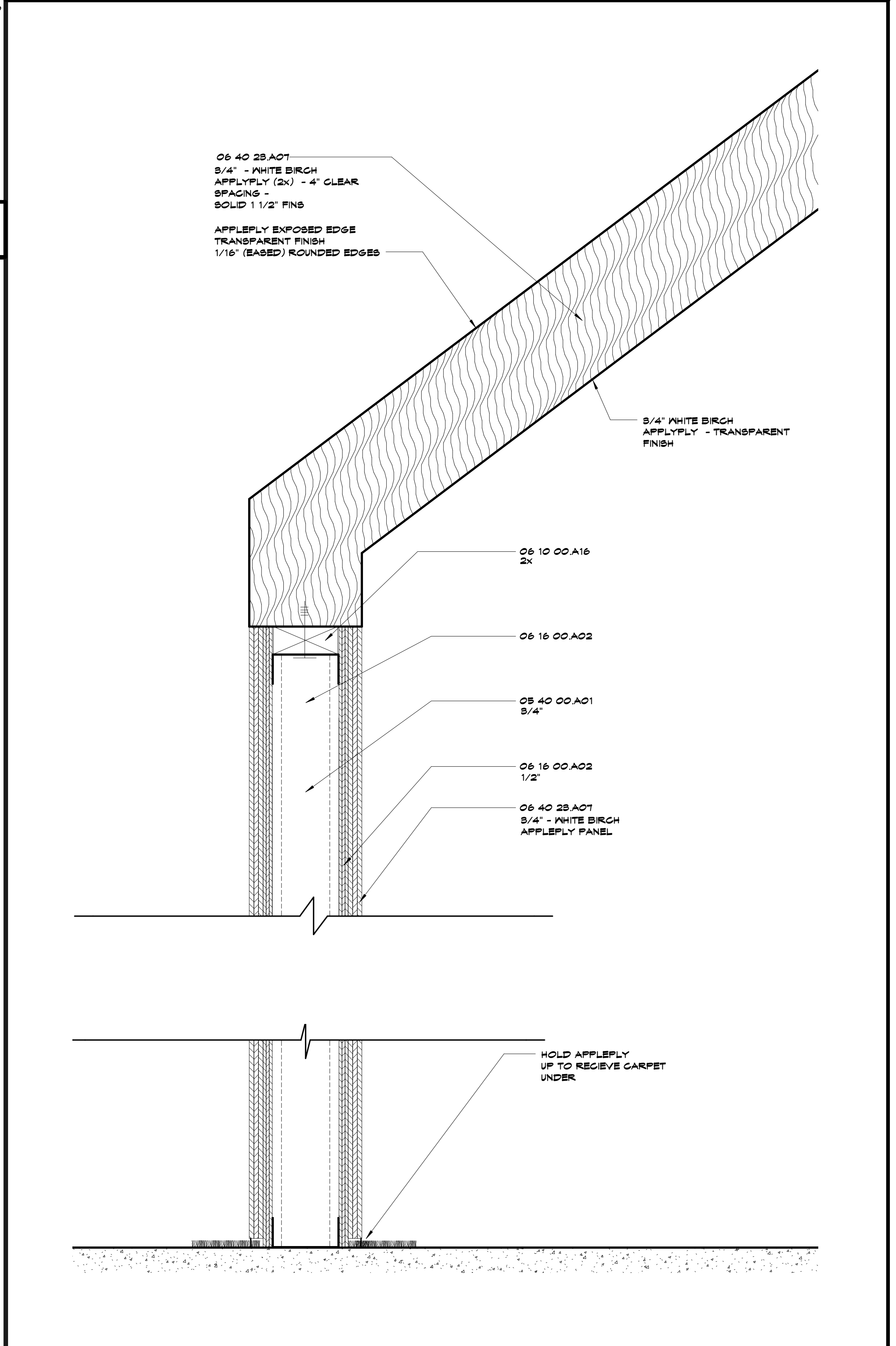

A11 Scale 3" = 1'-0" Section 31

SHEET KEYNOTE LEGEND

05 40 00 A01	COLD-FORMED METAL FRAMING
05 50 00 A01	WISC STEEL FRAMING/SUPPORTS
06 10 00 A04	PARALLEL-STRAND LUMBER
06 10 00 A16	FIRE-RETARDANT TREATED WOOD BLOCKING & NAILERS
06 16 00 A02	FIRE-RETARDANT TREATED PLYWOOD
06 40 25 A01	VENEERED PANELS
06 42 00 A08	PLASTIC LAMINATE GLAD PANELING
04 21 00 A02	GYPSUM BOARD - TYPE X

8205 W 108th Terrace
Overland Park, KS 66210
+ 913.451.8886
+ 913.451.0220

220 NW Executive Way
Lee's Summit, MO 64063
+ 816.525.5600
+ 816.525.3028
HOLLISANMILLER.COM

Hollis + Miller Architects
Missouri State Certified Professional Architect # 00000101
Architect # 00000101

Anderson Engineering
Civil Engineer
CO# 00062
811 E. 3rd Street
Joplin, MO, 64801
417.782.7399 phone
417.782.7389 fax

Land3 Studio
Landscape Architect
CO# 2008001860
317 SE, Main Street
Lee's Summit, MO, 64063
913.371.7933 phone
913.371.7934 fax

Smith + Boucher Engineers
MEP Engineers
EGC-001178
25501 Valley Parkway, Suite 200
Olathe, KS, 66061
913.345.2121 phone
913.345.0617 fax

Anderson Engineering
Geotechnical Engineers
CO# 00062
2045 W. Woodland
Springfield, MO, 65807
417.782.7399 phone
417.782.7389 fax

100% BID DOCUMENTS

Joplin Early Childhood Center
Joplin Schools
2810 South McClelland Blvd.
Joplin, MO

REVISIONS:

#	Description	Date

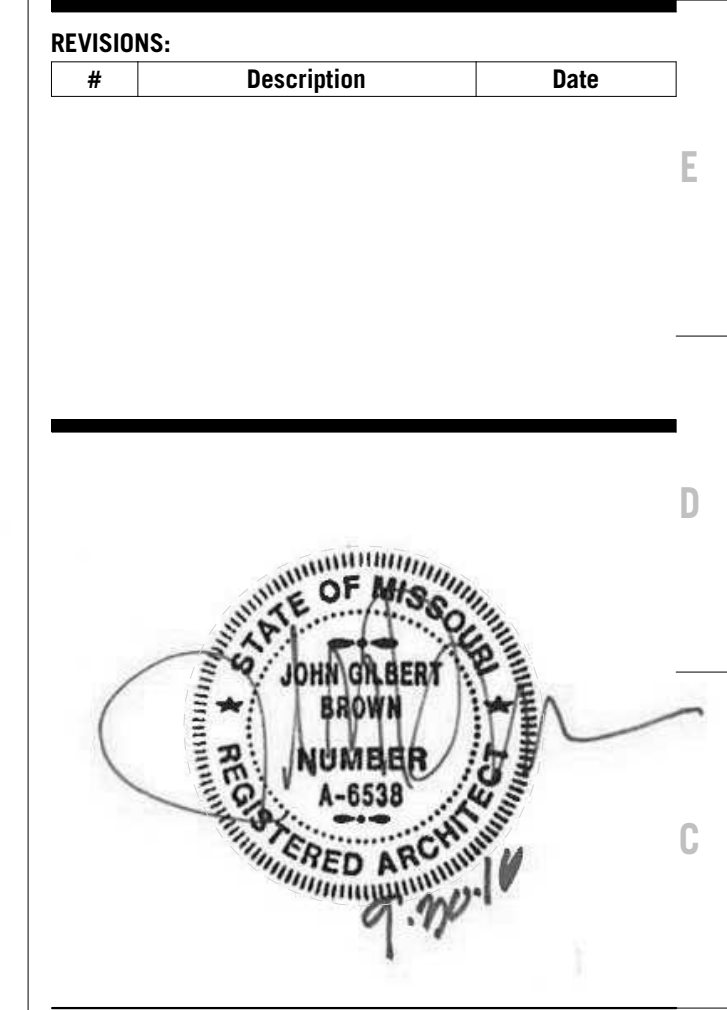

JOB NO: 16054
DRAWN BY: Author
CHECKED BY: Checker
DATE: 09.30.2016

A435
OF

DOOR SCHEDULE

Table with columns: DOOR Number, Size, Type, Frame Type, Material, Head, Strike, Hinge, Thresh, Fire Rating, Remarks. Rows include door types like A101a, A101b, A102a, etc.

DOOR SCHEDULE - ALTERNATE 1

Table with columns: DOOR Number, Size, Type, Frame Type, Material, Head, Strike, Hinge, Thresh, Fire Rating, Remarks. Rows include door types like A121b, A122b, A123b, etc.

DOOR SCHEDULE - ALTERNATE 2

Table with columns: DOOR Number, Size, Type, Frame Type, Material, Head, Strike, Hinge, Thresh, Fire Rating, Remarks. Rows include door types like A122a, A122b, A123a, etc.

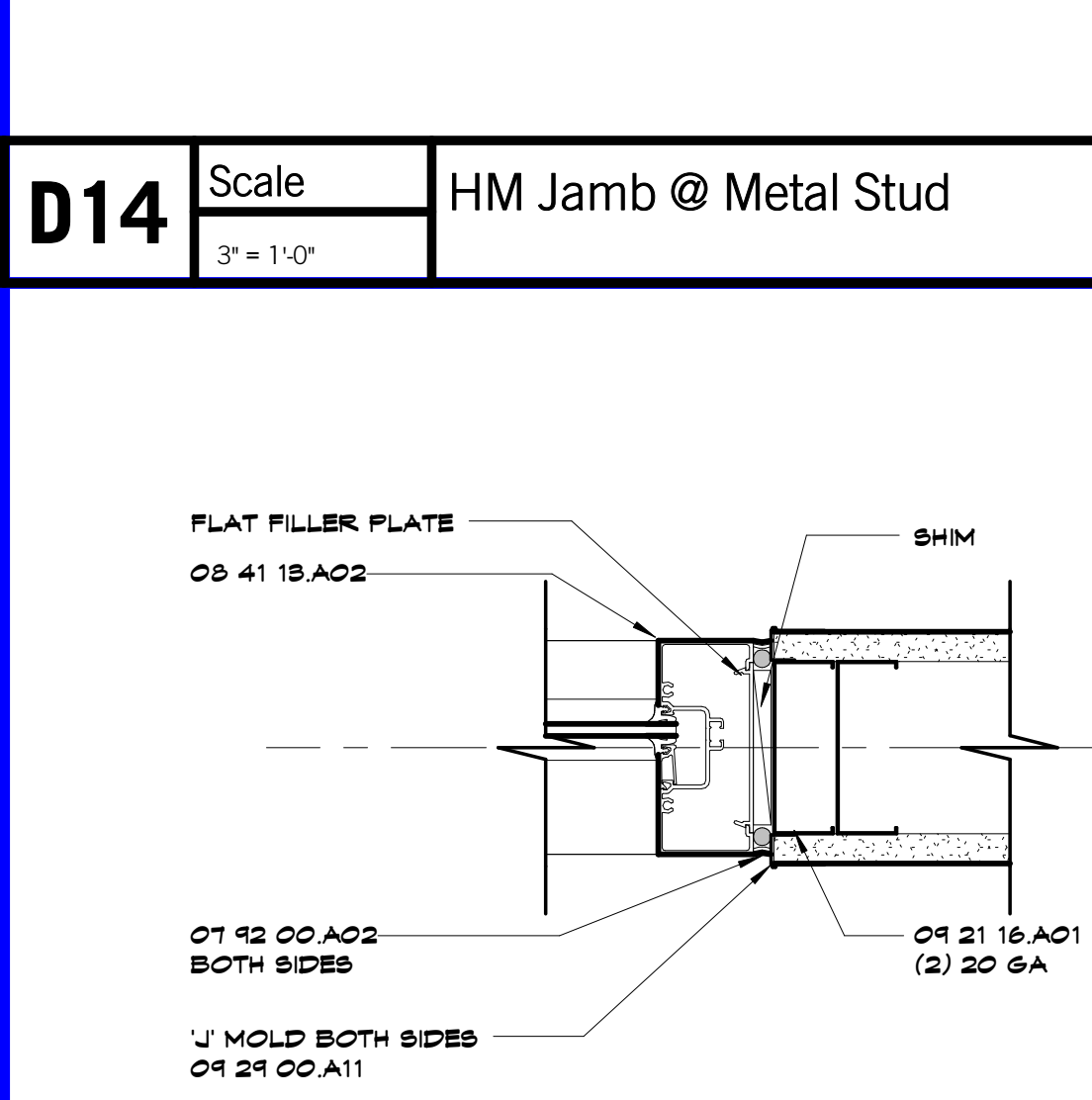
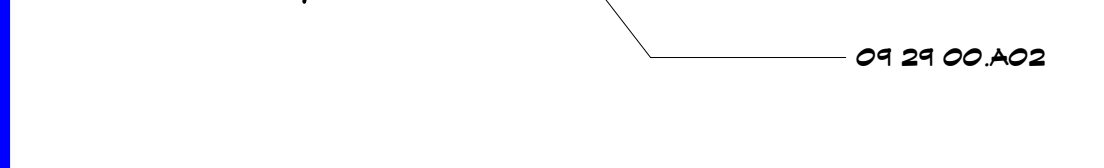
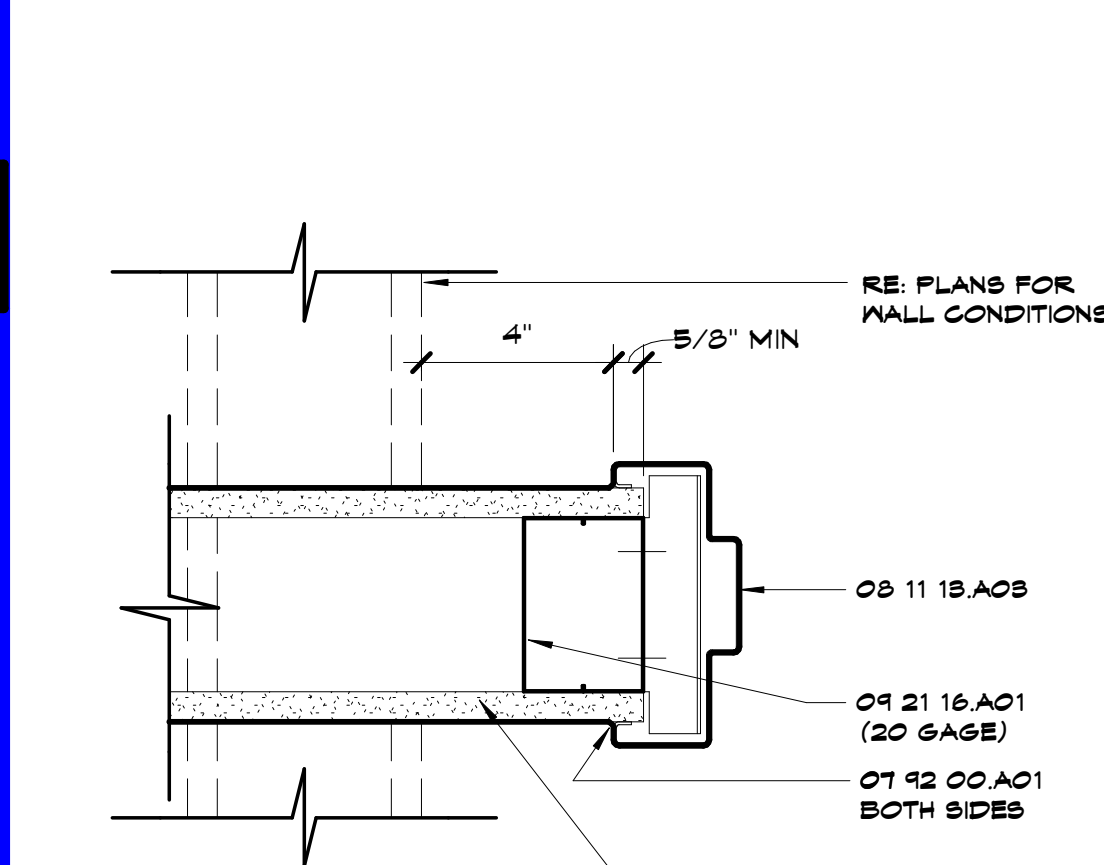
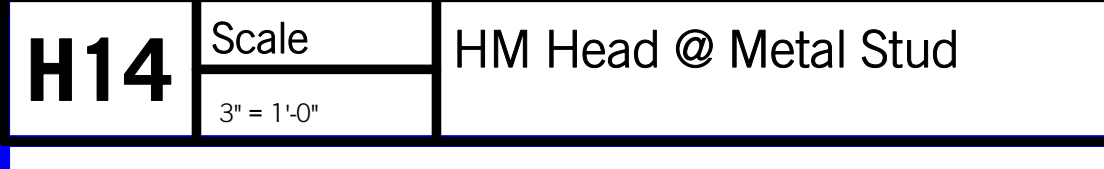
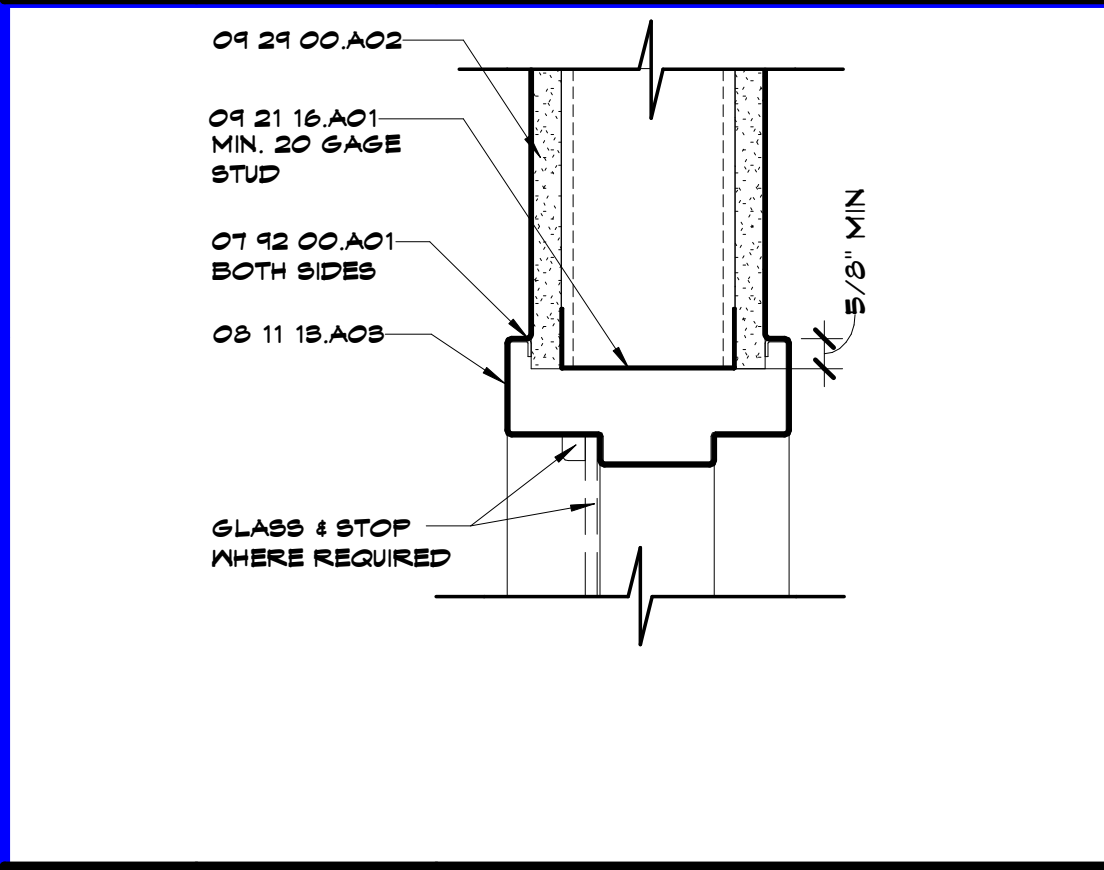
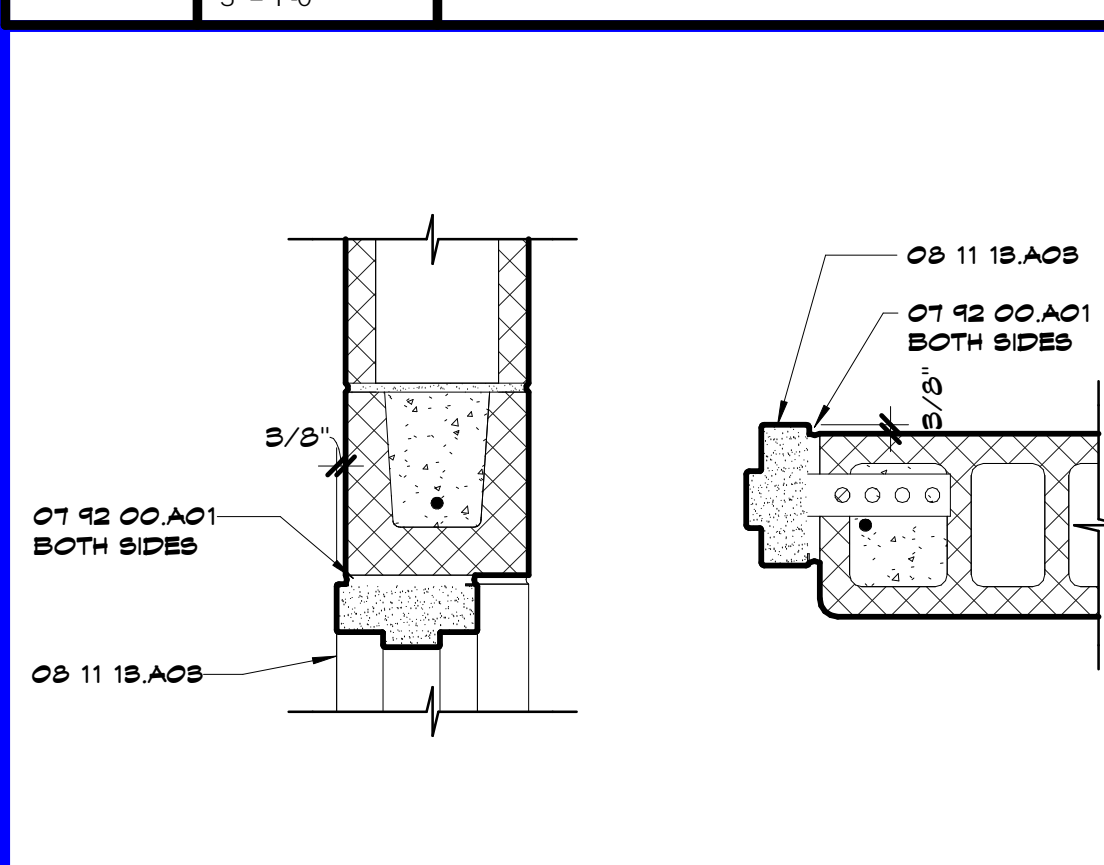
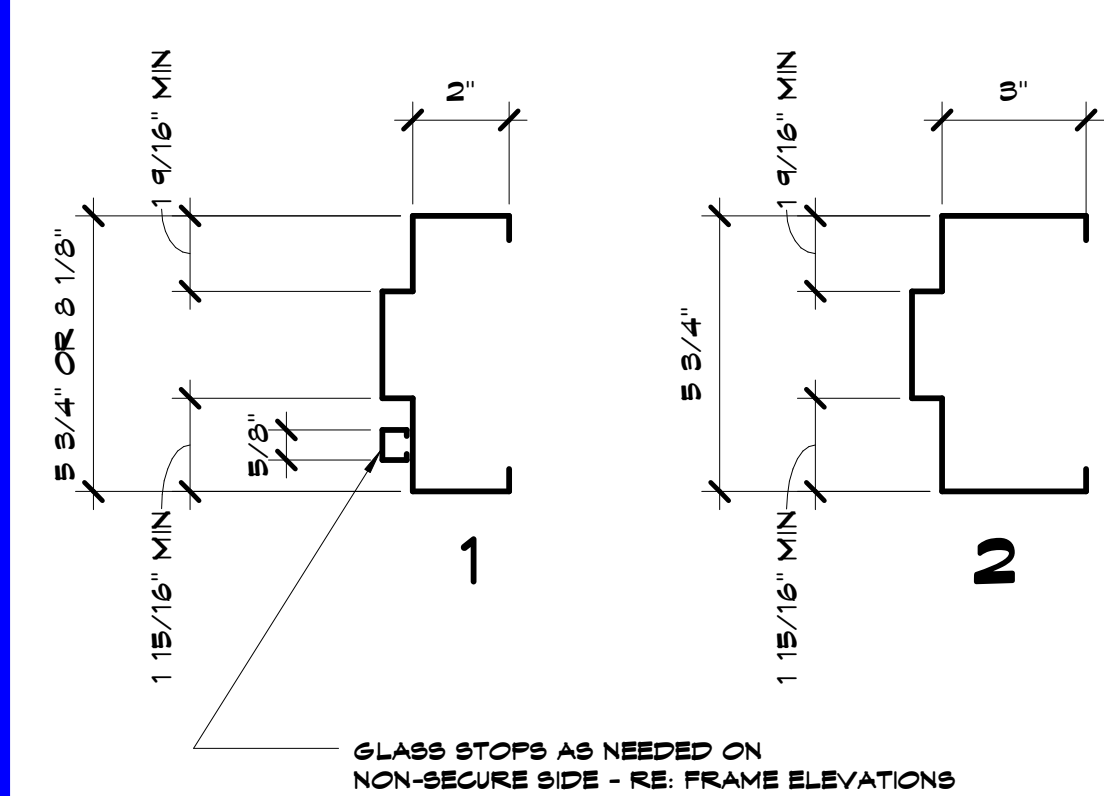
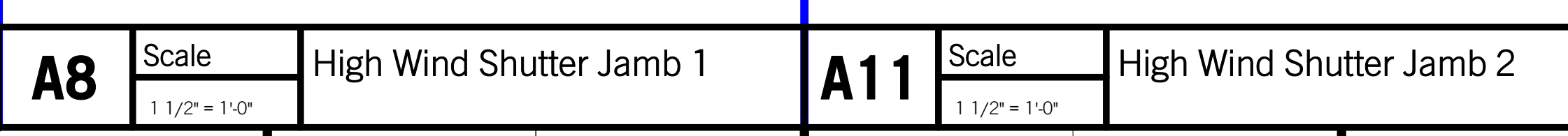
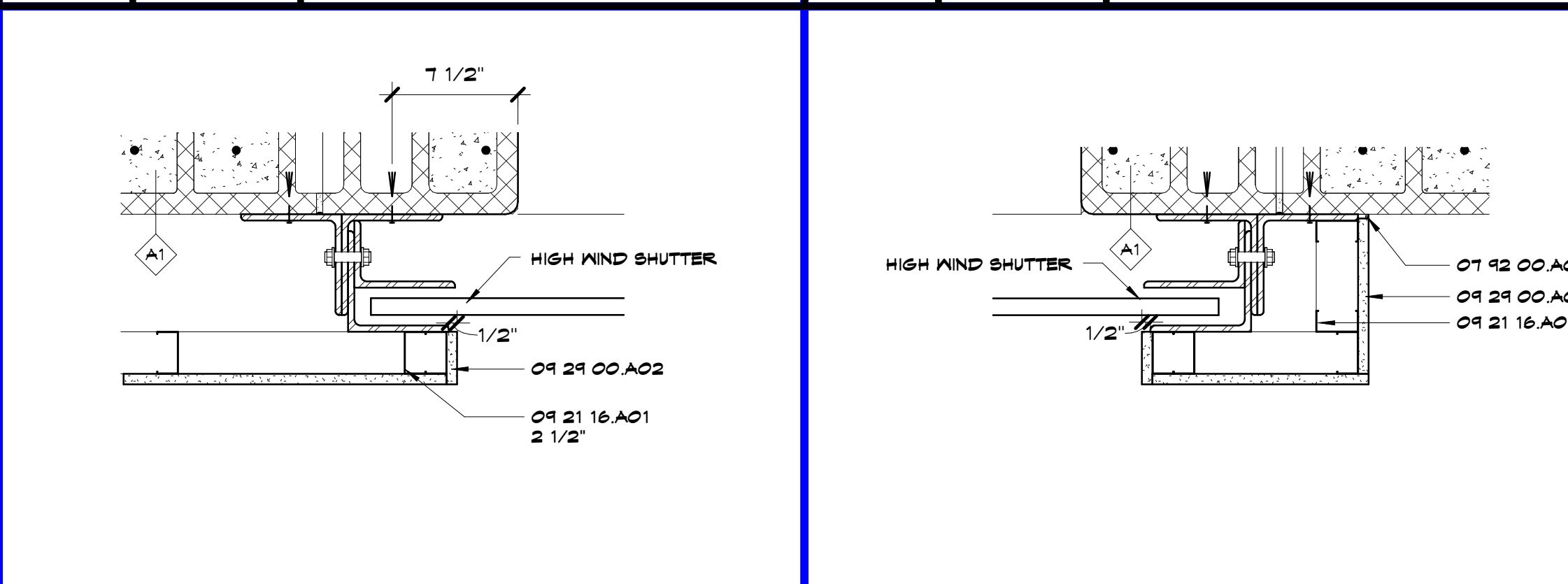
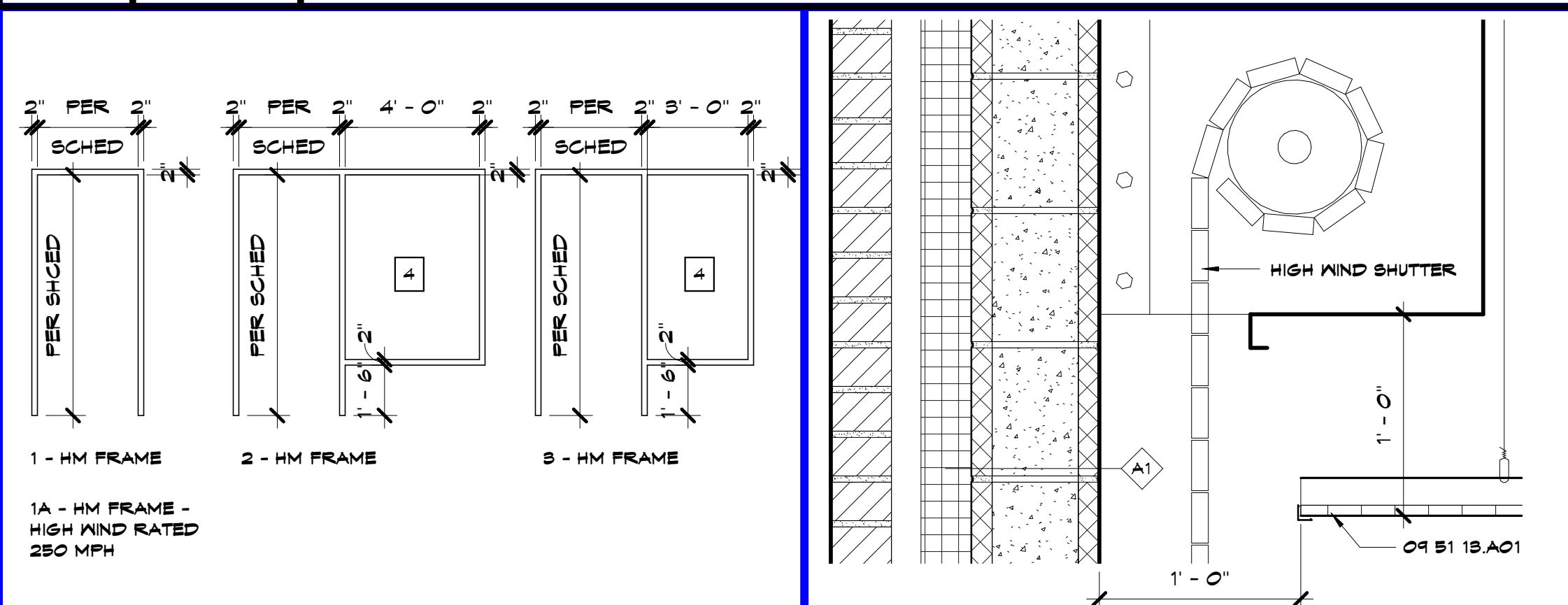
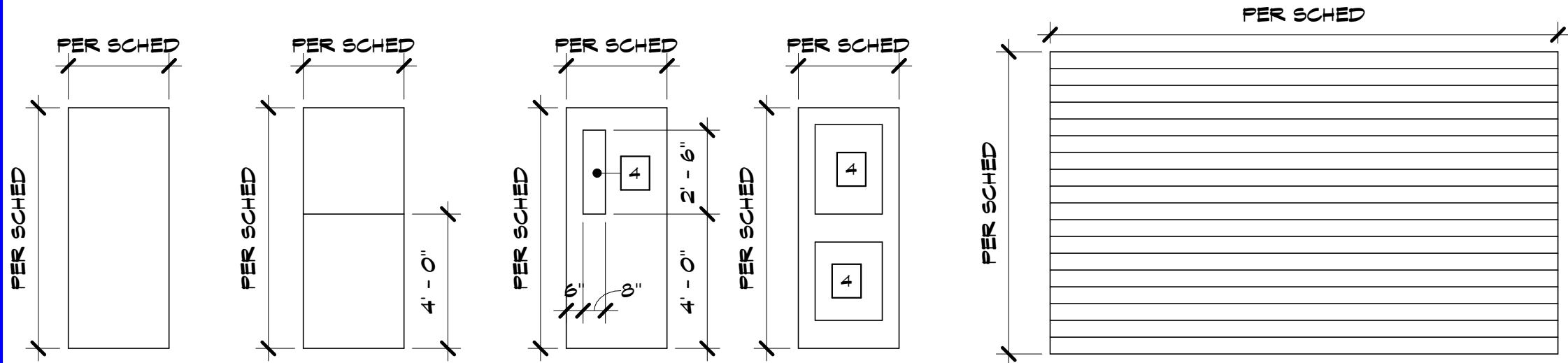

SHEET KEYNOTE LEGEND

- 01 92 00 A01 SEALANT W/BACKER ROD
01 11 18 A03 HOLLOW METAL FRAME
05 41 18 A02 STOREFRONT FRAMING (NON-THERMAL BROKEN)
01 21 16 A01 NON-STRUCTURAL FRAMING
01 24 00 A02 GYPSUM BOARD - 1/2" X
01 24 00 A11 GYPSUM BOARD TRIM
01 91 18 A01 ACOUSTICAL CEILING PANELS

8205 W 108th Terrace
Overland Park, KS 66210
P: 913.451.8886
F: 913.451.0220

220 NW Executive Way
Lee's Summit, MO 64063
P: 816.525.5600
F: 816.525.5028
HOLLISANDMILLER.COM

LandS Studio
Landscape Architect
CO# 2008001860
317 SE Main Street
Lee's Summit, MO 64063
913.371.7933 phone
913.371.7934 fax

Smith & Boucher Engineers
MEP Engineers
EGG-000178
25501 Valley Parkway, Suite 200
Olathe, KS 66661
913.345.2127 phone
913.345.0617 fax

Anderson Engineering
Civil Engineer
CO# 00062
811 E. 3rd Street
Joplin, MO 64801
417.782.7399 phone
417.782.7389 fax

Anderson Engineering
Geotechnical Engineers
CO# 00062
2045 W. Woodland
Springfield, MO 65807
417.782.7399 phone
417.782.7389 fax

Joplin Early Childhood Center
Joplin Schools
2810 South McClelland Blvd.
Joplin, MO

Table with columns: #, Description, Date. Row 1: #, Description, Date.

GLASS LEGEND

- 1 LOW-E TINTED INSULATED GLASS - 05 20 00 A17
2 LOW-E TINTED FULLY-TEMPERED GLASS - 05 20 00 A10
3 CLEAR MONOLITHIC FLOAT GLASS - 05 20 00 A01
4 CLEAR FULLY-TEMPERED MONOLITHIC FLOAT GLASS - 05 20 00 A02

DOOR SCHEDULE REMARKS

- 1. HOLLOW METAL FRAME TO BE PAINTED BELLA CAROTINE #57R 44/642, DOOR TO BE PLASTIC LAMINATE BRYTAN SUN 24211
2. HOLLOW METAL FRAME TO BE PAINTED GILBERTON #2BYR 84/473, DOOR TO BE PLASTIC LAMINATE FRESH SALMON 24211
3. HOLLOW METAL FRAME TO BE PAINTED DANDELION #5BYR 64/655, DOOR TO BE PLASTIC LAMINATE SUN RAYS 24211
4. HOLLOW METAL FRAME TO BE PAINTED DANDELION #5BYR 64/655, DOOR TO BE PLASTIC LAMINATE SUN RAYS 24211
5. HOLLOW METAL FRAME TO BE PAINTED KINI FUN #80SY 40/781, DOOR TO BE PLASTIC LAMINATE SOUTH SEAS 24211
6. HOLLOW METAL FRAME TO BE PAINTED MAINE BLUE #55SG 82/640, DOOR TO BE PLASTIC LAMINATE SOUTH SEAS 24211
7. HOLLOW METAL FRAME TO BE PAINTED INDIAN BEAD #10BS 91/892, DOOR TO BE PLASTIC LAMINATE BESSIDE THE OCEAN 24211.



JOB NO: 16054
DRAWN BY: Author
CHECKED BY: Checker
DATE: 09.30.2016

A501

OF DOOR SCHEDULE

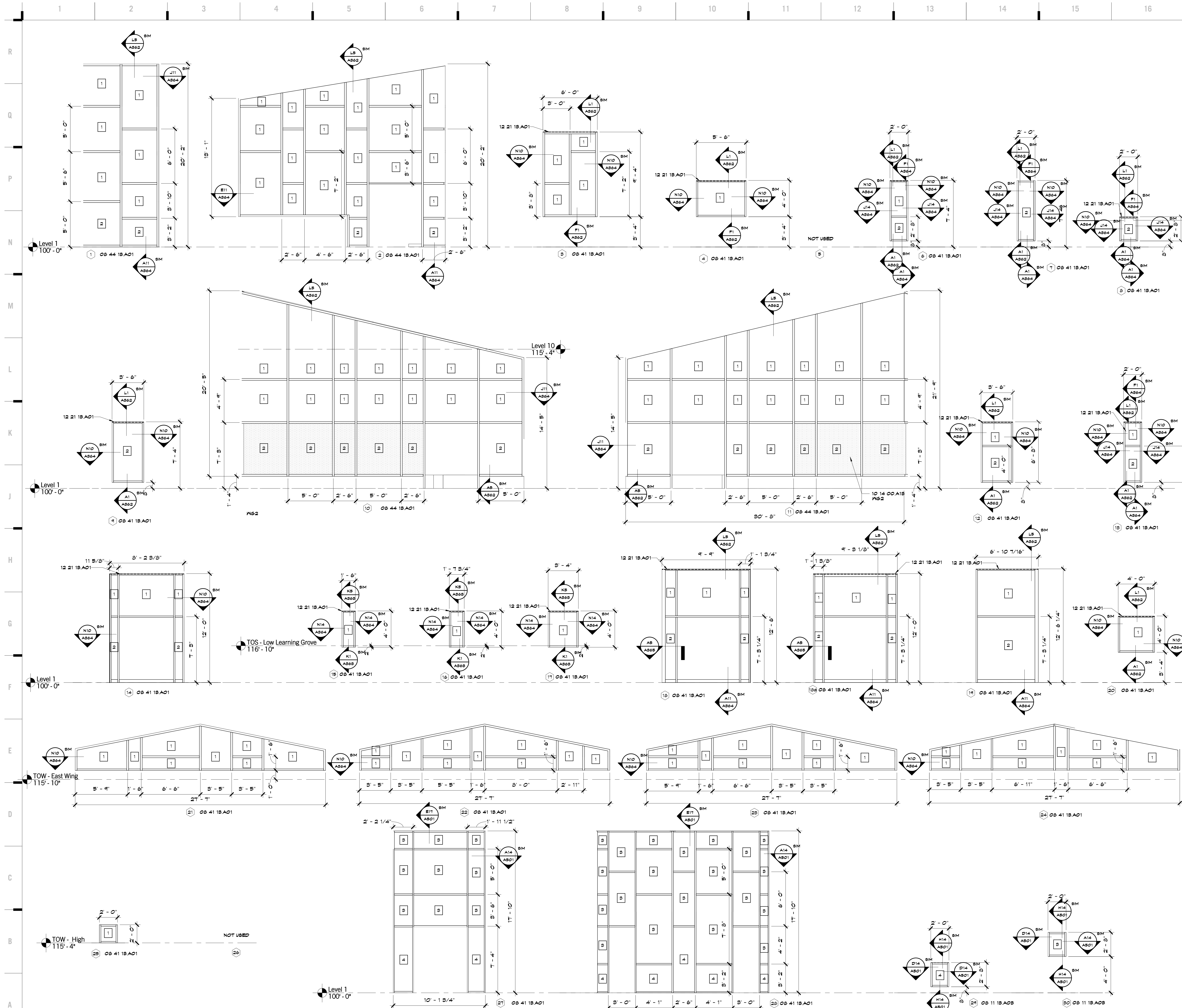

SHEET KEYNOTE LEGEND

08 11 18.A03	HOLLOW METAL FRAME
08 41 18.A01	STOREFRONT FRAMING (THERMAL BROKEN)
08 44 18.A01	ALUMINUM CURTAIN WALL
10 14 00.A1B	INTERIOR VINYL GRAPHICS (GLASS SUBSTRATE)
12 21 18.A01	HORIZONTAL LOUVER BLINDS (MANUAL)

GLASS LEGEND

1	LOW-E TINTED INSULATED GLASS - 08 80 00.A1T
2	LOW-E TINTED FULLY-TEMPERED GLASS - 08 80 00.A1B
3	CLEAR MONOLITHIC FLOAT GLASS - 08 80 00.A01
4	CLEAR FULLY-TEMPERED MONOLITHIC FLOAT GLASS - 08 80 00.A02

A1 Scale

1/4" = 1'-0"

Aluminum Frame Types

hollis + miller architects
relationships • results

8205 W 108th Terrace
Overland Park, KS 66210
+1.913.451.8886
+1.913.451.0220

228 NW Executive Way
Lee's Summit, MO 64063
+1.816.525.5600
+1.816.525.3028
HOLLISANDMILLER.COM

Hollis + Miller Architects
Missouri State Certificate of Authority
Architectural # 00001331
Structure # 200001325

Anderson Engineering
Civil Engineer
COA# 00062
811 E. 3rd Street
Joplin, MO, 64801
417.782.7399 phone
417.782.7389 fax

LandS Studio
Landscape Architect
COA# 2008001860
317 SE, Main Street
Lee's Summit, MO, 64063
913.371.7933 phone
913.371.7934 fax

Smith & Boucher Engineers
MEP Engineers
EGG-000178
25501 Valley Parkway, Suite 200
Olathe, KS, 66061
913.345.2127 phone
913.345.0617 fax

Anderson Engineering
Geotechnical Engineers
COA# 00062
2045 W. Woodland
Springfield, MO, 65807
417.782.7399 phone
417.782.7389 fax

Joplin Early Childhood Center
Joplin Schools
2810 South McClelland Blvd.
Joplin, MO

REVISIONS:

#	Description	Date

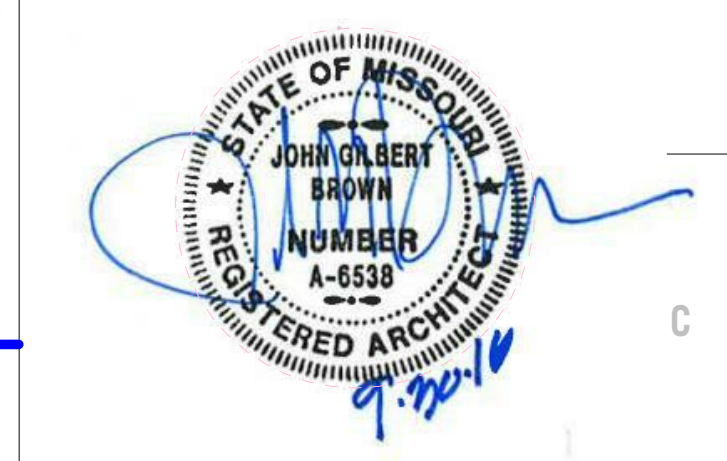

JOB NO: 16054
DRAWN BY: Author
CHECKED BY: Checker
DATE: 09.30.2016

A504
OF

ALUM FRAME TYPES

100% BID DOCUMENTS

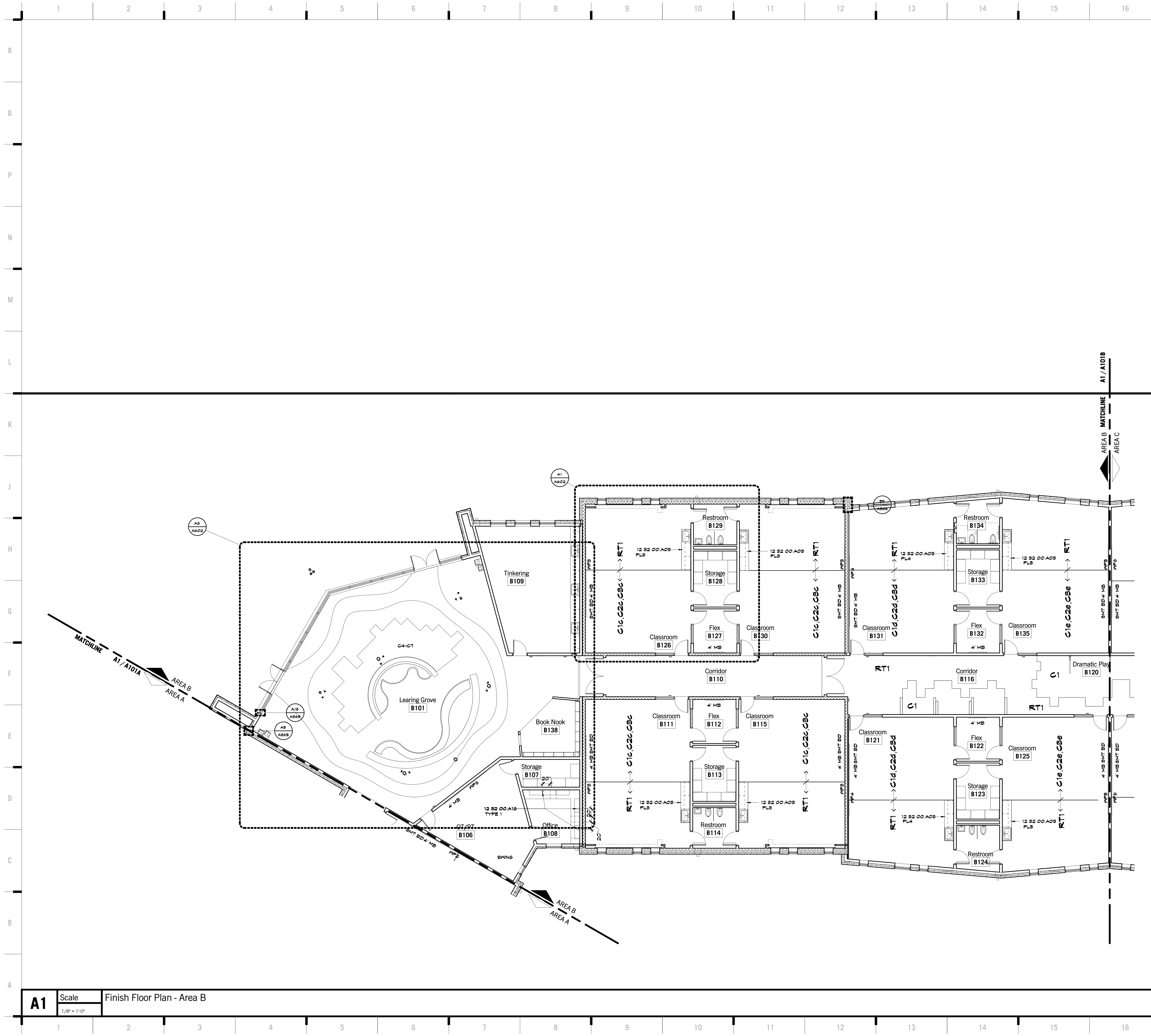

SHEET KEYNOTE LEGEND

- 12 32 00 A08 PLASTIC LAMINATE COUNTERTOPS
- 12 32 00 A16 GROMMETS

ID	MATERIAL
C1a	CARPET TILE - COLORFIELD - 00129#62 F25
C1b	CARPET TILE - COLORFIELD - 00129#68 F25
C1c	CARPET TILE - COLORFIELD - 00129#61 F25
C1d	CARPET TILE - COLORFIELD - 00129#60 F25
C1e	CARPET TILE - COLORFIELD - 00129#66 F25
C1f	CARPET TILE - COLORFIELD - 00129#69 F25
C1g	CARPET TILE - COLORFIELD - 00129#64 F25
C2a	CARPET TILE - COLORFIELD - COL110-59-114 NIGHT HORIZON
C2b	CARPET TILE - COLORFIELD - COL111-146-148 FIRETHORN SPRING
C2c	CARPET TILE - COLORFIELD - COL171-196-167 BUCKTHORN
C2d	CARPET TILE - COLORFIELD - COL68-195-128 TAN AURA
C2e	CARPET TILE - COLORFIELD - COL195-15-141 COBALT GREEN
C2f	CARPET TILE - COLORFIELD - COL120-202-69 SULPHUR SPRING
C2g	CARPET TILE - COLORFIELD - COL146-201-194 BLUE AGAVE
C2h	CARPET TILE - COLORFIELD - COL110 LOGANBERRY
C2i	CARPET TILE - COLORFIELD - COL147 CARMINE
C2j	CARPET TILE - COLORFIELD - COL109 GOLD LEAF
C2k	CARPET TILE - COLORFIELD - COL194 FLAXEN
C2l	CARPET TILE - COLORFIELD - COL141 GELANDINE
C2m	CARPET TILE - COLORFIELD - COL201 MALLARD
C2n	CARPET TILE - COLORFIELD - COL126 OCEAN MIST
C3	CARPET TILE - PLANE LOW KT285, 656 GREEN
C4	CARPET TILE - PLANE HIGH KT286, 656 GREEN
C5	CARPET TILE - CASUAL RELIEF KT287, 656 GREEN
C6	CARPET TILE - FADE RELIEF KT288, 656 GREEN
C7	CARPET TILE - QUARRUS - ORBIT BRUSH, ORB 144-2T BOUNDARY
C8	CARPET TILE CHANGE II 08747 - PLASTIC INEVITABLE 10818 - 4'x8' PLANK
RB1	4" RESILIENT COVE BASE, 114 LUNAR DUST
RB2	RESILIENT SHEET - BIOSPEC FINE FIELDS - COLOR, EGRU 10862
RT1	LUXURY VINYL TILE, 142 KEA GARDENS
RT2	LUXURY VINYL TILE - BOLDER - 888 SCHIST
SC	SEALED CONCRETE

KEY PLAN

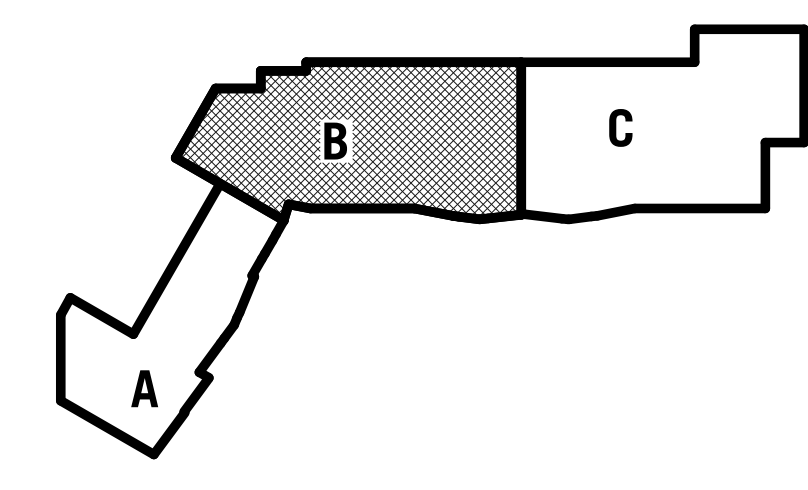

hollis + miller architects
relationships & results

8205 W 108th Terrace
Overland Park, KS 66210
P 913.451.8886
F 913.451.0220

220 NW Executive Way
Lee's Summit, MO 64063
P 816.525.5600
F 816.525.3028
HOLLISANDMILLER.COM

Hollis + Miller Architects
Missouri State Certificate of Authority
Architecture # 0000141
Professional # 000001333

Anderson Engineering
Civil Engineer
COA# 00062
811 E. 3rd Street
Joplin, MO, 64801
417.782.7399 phone
417.782.7389 fax

Land3 Studio
Landscape Architect
COA# 2008001860
317 SE, Main Street
Lee's Summit, MO, 64063
913.371.7933 phone
913.371.7934 fax

Smith & Boucher Engineers
MEP Engineers
EGG-000178
25501 Valley Parkway, Suite 200
Olathe, KS, 66061
913.345.2127 phone
913.345.0617 fax

Anderson Engineering
Geotechnical Engineers
COA# 00062
2045 W. Woodland
Springfield, MO, 65807
417.782.7399 phone
417.782.7389 fax

Joplin Early Childhood Center
Joplin Schools
2810 South McClelland Blvd.
Joplin, MO

REVISIONS:

#	Description	Date



JOB NO: 16054
DRAWN BY: AH
CHECKED BY: NY
DATE: 09.30.2016

A601B

100% BID DOCUMENTS

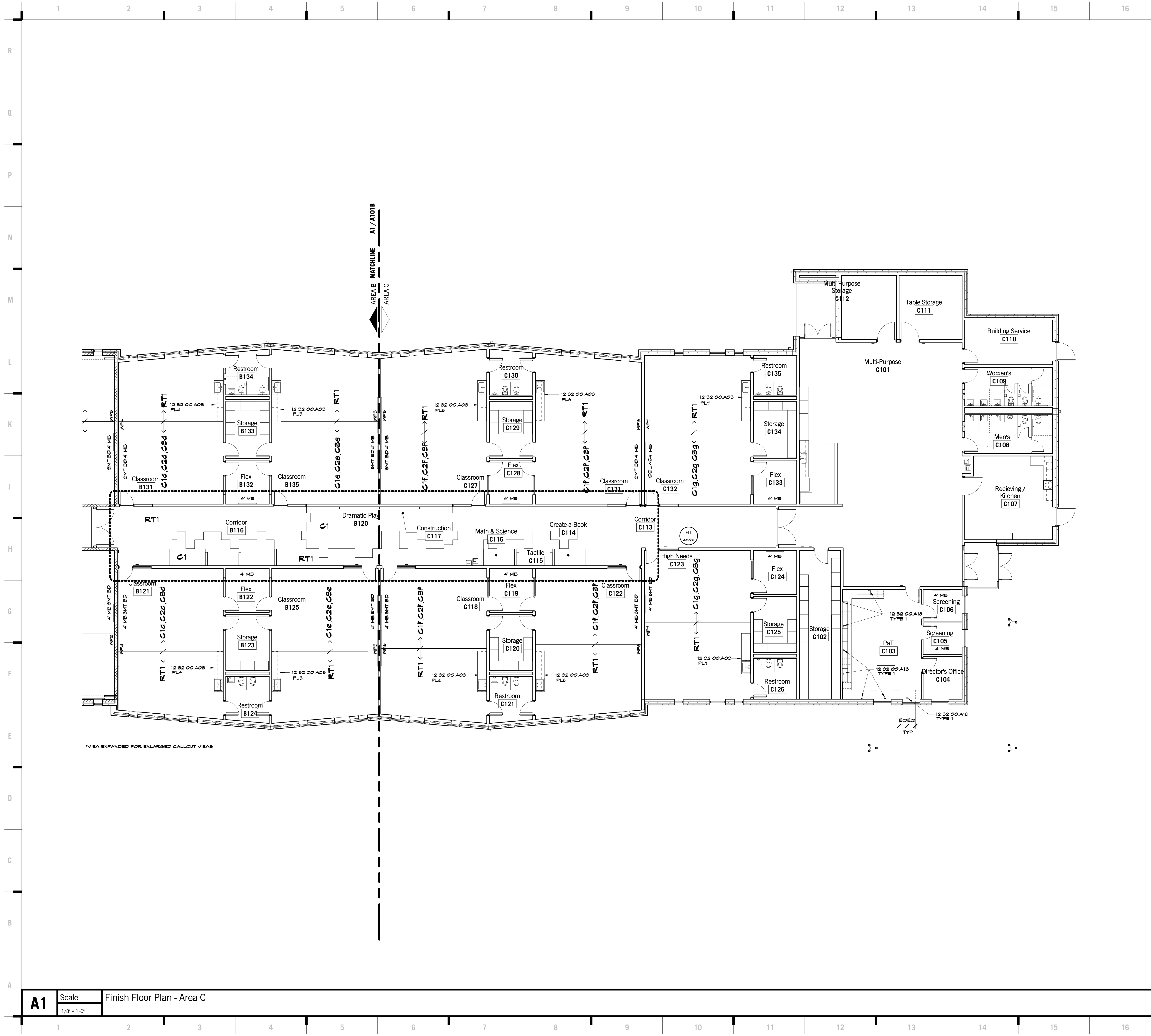

SHEET KEYNOTE LEGEND

- 12 32 00 A03 PLASTIC LAMINATE COUNTERTOPS
- 12 32 00 A10 GROMMETS

8205 W 108th Terrace
Overland Park, KS 66210
P 913.451.8886
F 913.451.0220

220 NW Executive Way
Lee's Summit, MO 64063
P 816.525.5600
F 816.525.3028
HOLLISANDMILLER.COM

Hollis + Miller Architects
Missouri State Certificate of Authority
Architecture # 0000131
Interior # 000001303

Anderson Engineering
Civil Engineer
COA# 00062
811 E. 3rd Street
Joplin, MO, 64801
417.782.7399 phone
417.782.7389 fax

Land3 Studio
Landscape Architect
COA# 2008001860
317 SE, Main Street
Lee's Summit, MO, 64063
913.371.7933 phone
913.371.7934 fax

Smith & Boucher Engineers
MEP Engineers
EGG-000178
25501 Valley Parkway, Suite 200
Olathe, KS, 66061
913.345.2127 phone
913.345.0617 fax

Anderson Engineering
Geotechnical Engineers
COA# 00062
2045 W. Woodland
Springfield, MO, 65807
417.782.7399 phone
417.782.7389 fax



100% BID DOCUMENTS

ID	MATERIAL
C1a	CARPET TILE - COLORFIELD - 00128462 P25
C1b	CARPET TILE - COLORFIELD - 00128468 P25
C1c	CARPET TILE - COLORFIELD - 00128461 P25
C1d	CARPET TILE - COLORFIELD - 00128460 P25
C1e	CARPET TILE - COLORFIELD - 00128466 P25
C1f	CARPET TILE - COLORFIELD - 00128469 P25
C1g	CARPET TILE - COLORFIELD - 00128464 P25
C2a	CARPET TILE - COLORFIELD - COL110-84-114 NIGHT HORIZON
C2b	CARPET TILE - COLORFIELD - COL111-146-148 FIRETHORN
C2c	CARPET TILE - COLORFIELD - COL171-196-167 BUCKTHORN
C2d	CARPET TILE - COLORFIELD - COL68-199-108 TAN AURA
C2e	CARPET TILE - COLORFIELD - COL148-19-141 COBALT GREEN
C2f	CARPET TILE - COLORFIELD - COL120-202-69 BULPHUR SPRING
C2g	CARPET TILE - COLORFIELD - COL146-201-184 BLUE AGAVE
C2h	CARPET TILE - COLORFIELD - COL110 LOSANBERRY
C2i	CARPET TILE - COLORFIELD - COL147 CARMINE
C2j	CARPET TILE - COLORFIELD - COL109 GOLD LEAF
C2k	CARPET TILE - COLORFIELD - COL184 FLAXEN
C2l	CARPET TILE - COLORFIELD - COL141 GELANDINE
C2m	CARPET TILE - COLORFIELD - COL201 MALLARD
C2n	CARPET TILE - COLORFIELD - COL126 OCEAN MIST
C4	CARPET TILE, PLANE LOW KT285, 656 GREEN
C5	CARPET TILE, PLANE HIGH KT286, 656 GREEN
C6	CARPET TILE CASUAL RELIEF KT287, 656 GREEN
C7	CARPET TILE FADE RELIEF KT285, 656 GREEN
C8	CARPET TILE QUARRUS - ORBIT BRUSH, ORB 144-27 BOUNDARY
C4	CARPET TILE CHANGE II 08747 - PLASTIC INEVITABLE 10818 - 4'X8' PLANK
RB1	4" RESILIENT COVE BASE, 114 LUNAR DUST
RB1	RESILIENT SHEET - BIOSPEC FINE FIELDS - COLOR, EGRU 10862
RT1	LUXURY VINYL TILE, 142 KEA GARDENS
RT2	LUXURY VINYL TILE - BOLDER - 888 SCHIST
SC	SEALED CONCRETE

Joplin Early Childhood Center
Joplin Schools
2810 South McClelland Blvd.
Joplin, MO

REVISIONS:

#	Description	Date

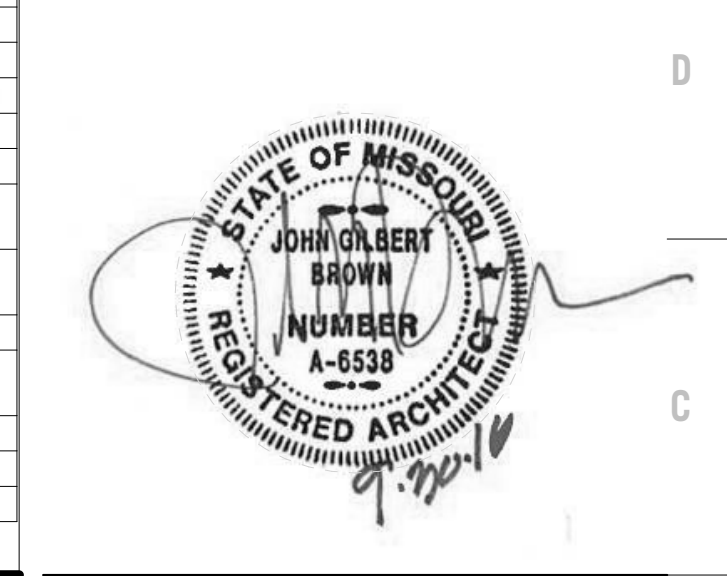

THESE DOCUMENTS ARE THE PROPERTY OF HOLLIS + MILLER ARCHITECTS. THEY ARE TO BE USED ONLY FOR THE PROJECT AND DATE SHOWN ON THIS SHEET. ANY CHANGES, REVISIONS OR OTHER DOCUMENTS OR PRINTINGS MUST BE MADE AND BE COMPLETED BY THE ARCHITECT. ANY UNAUTHORIZED REVISIONS OR PRINTINGS WILL BE THE RESPONSIBILITY OF THE USER. DRAWING OR PRINTING WITHOUT THE ARCHITECT'S SIGNATURE IS PROHIBITED.

JOB NO: 16054
DRAWN BY: AH
CHECKED BY: NY
DATE: 09.30.2016

A601C
OF

FINISH FLOOR PLAN - AREA C

A1 Scale Finish Floor Plan - Area C
1/8" = 1'-0"



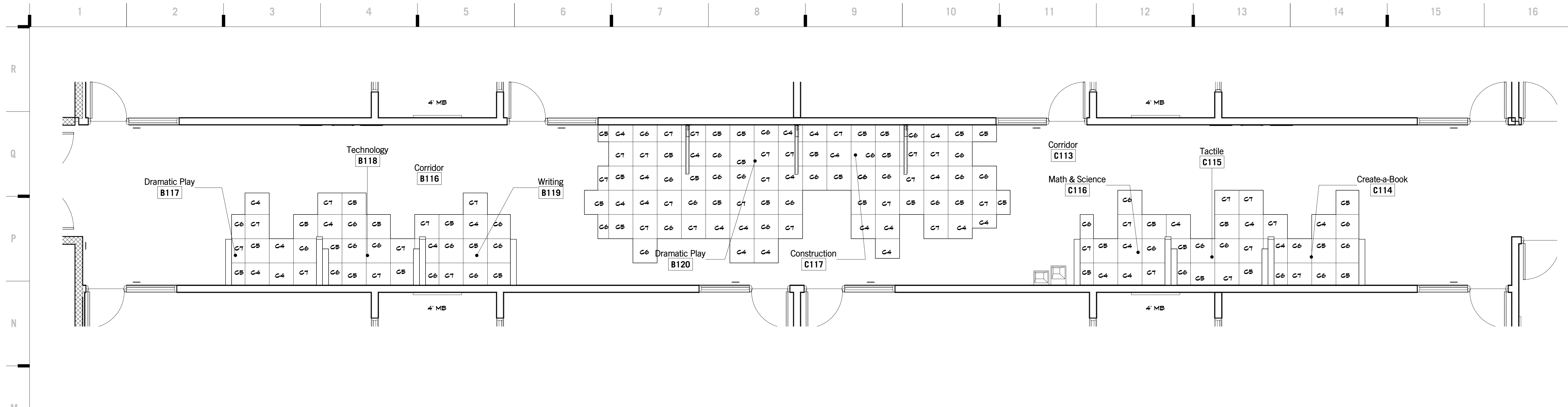

M1 Scale 1/4" = 1'-0" Finish Floor Plan - Learning Gardens

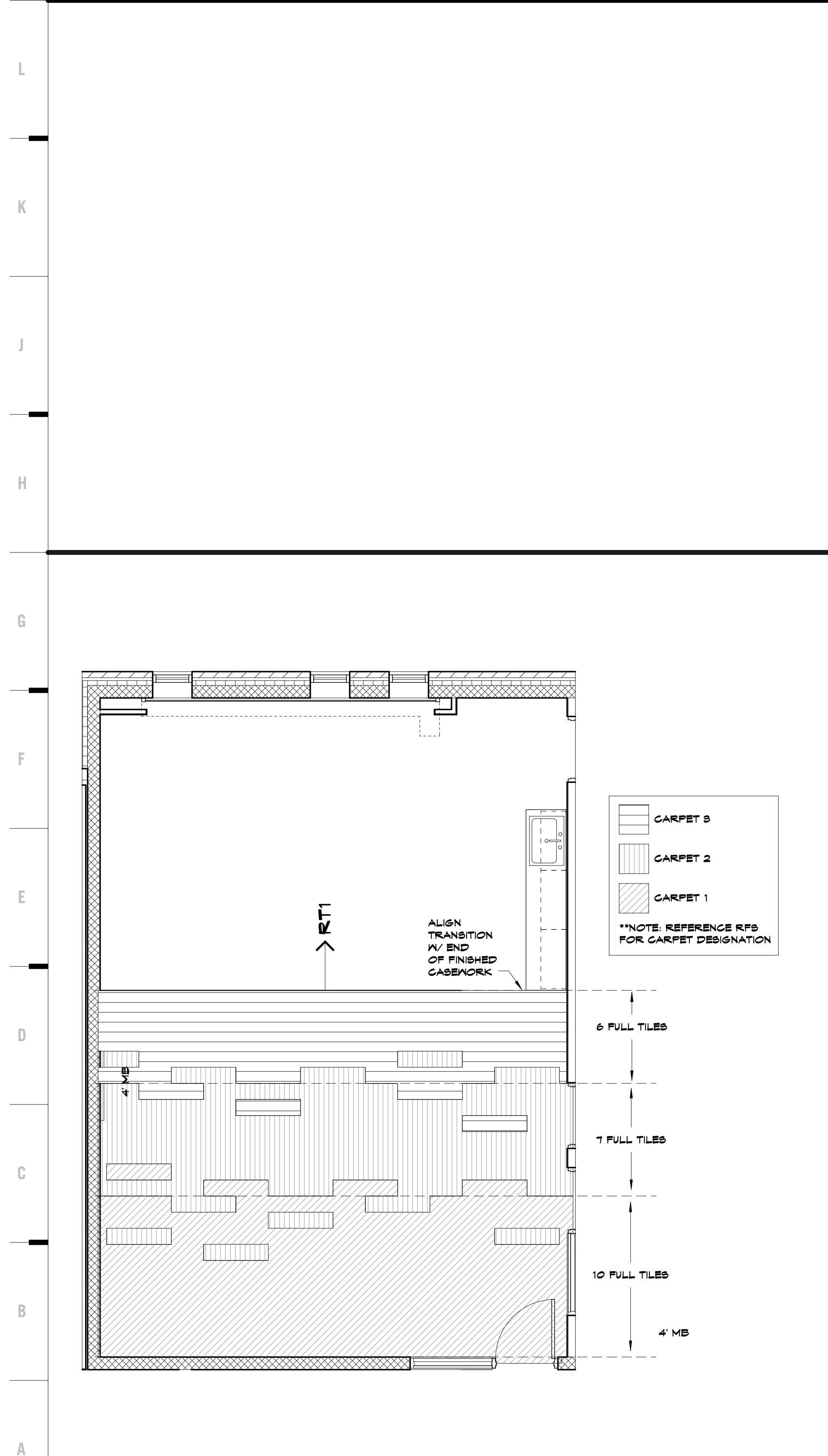

A1 Scale 1/4" = 1'-0" Finish Floor Plan - Classroom TYP

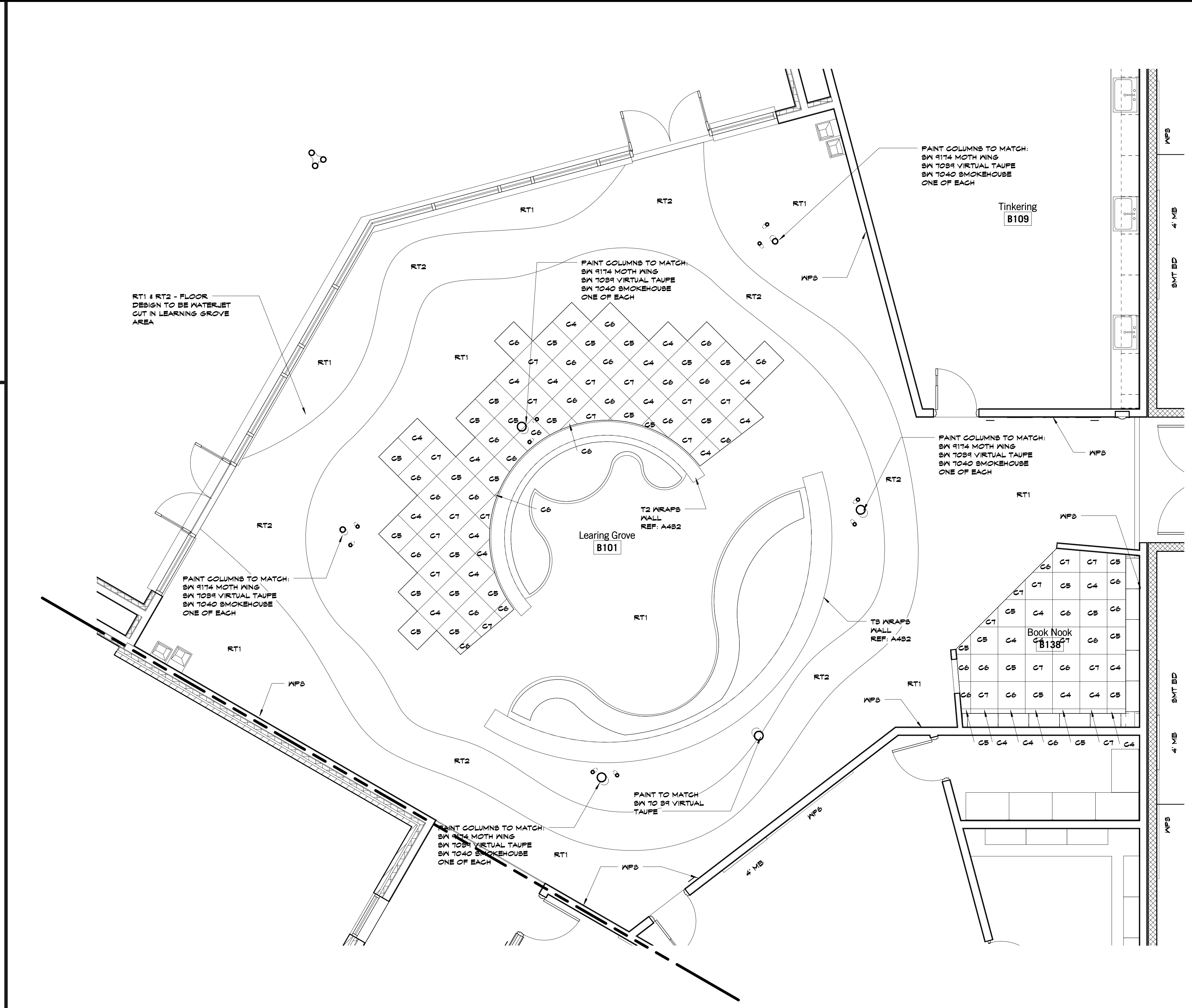

A8 Scale 1/4" = 1'-0" Finish Floor Plan - Learning Grove

SHEET KEYNOTE LEGEND

ID	MATERIAL
C18	CARPET TILE - COLORFIELD - 00728960 P25
C19	CARPET TILE - COLORFIELD - 00728965 P25
C10	CARPET TILE - COLORFIELD - 00728965 P25
C11	CARPET TILE - COLORFIELD - 00728961 P25
C12	CARPET TILE - COLORFIELD - 00728960 P25
C13	CARPET TILE - COLORFIELD - 00728966 P25
C14	CARPET TILE - COLORFIELD - 00728965 P25
C15	CARPET TILE - COLORFIELD - 00728964 P25
C16	CARPET TILE - COLORFIELD - 00728964 P25
C17	CARPET TILE - COLORFIELD - 00728965 P25
C18	CARPET TILE - COLORFIELD - 00728964 P25
C19	CARPET TILE - COLORFIELD - 00728964 P25
C20	CARPET TILE - COLORFIELD - COL110-84-114 NIGHT HORIZON
C21	CARPET TILE - COLORFIELD - COL111-146-148 FIRETHORN
C22	CARPET TILE - COLORFIELD - COL77-195-161 BUCKTHORN
C23	CARPET TILE - COLORFIELD - COL65-135-108 TAN AURA
C24	CARPET TILE - COLORFIELD - COL195-15-141 COBALT GREEN
C25	CARPET TILE - COLORFIELD - COL120-202-65 BULFUR SPRING
C26	CARPET TILE - COLORFIELD - COL196-201-199 BLUE AGAVE
C27	CARPET TILE - COLORFIELD - COL110 LOSANBERY
C28	CARPET TILE - COLORFIELD - COL147 CARMINE
C29	CARPET TILE - COLORFIELD - COL109 GOLD LEAF
C30	CARPET TILE - COLORFIELD - COL134 FLAXEN
C31	CARPET TILE - COLORFIELD - COL141 CELANDINE
C32	CARPET TILE - COLORFIELD - COL201 MALLARD
C33	CARPET TILE - COLORFIELD - COL126 OCEAN MIST
C34	CARPET TILE - PLANE LOW KT289, 656 GREEN
C35	CARPET TILE - PLANE HIGH KT286, 656 GREEN
C36	CARPET TILE - DIAGONAL RELIEF KT287, 656 GREEN
C37	CARPET TILE - FADE RELIEF KT288, 656 GREEN
C38	CARPET TILE - QUARRUS - ORBIT BRUSH, ORB 144-2T BOUNDARY
C39	CARPET TILE CHANGE 03747 - PLASTIC INEVITABLE 10019 - 4'x8' PLANK
RB1	4" RESILIENT COVE BASE, 114 LUNAR DUST 10362
RB2	RESILIENT SHEET - BIOSPEC FINE FIELDS - COLOR: SCRU 10362
RT1	LUXURY VINYL TILE, 142 KEN GARDENS
RT2	LUXURY VINYL TILE - BOLDER - 888 SCHIST
SC	BEALED CONCRETE

hollis + miller architects
relationships & results

8205 W 108th Terrace
Overland Park, KS 66210
+ 913.451.8886
+ 913.451.0220

220 NW Executive Way
Lee's Summit, MO 64063
+ 816.525.5600
+ 816.525.3028
HOLLISANDMILLER.COM

Hollis + Miller Architects
Missouri State Certificate of Authority
Architecture # 00001121
Structure # 00000133

Anderson Engineering
Civil Engineer
COA# 00062
811 E. 3rd Street
Joplin, MO, 64801
417.782.7399 phone
417.782.7389 fax

Land3 Studio
Landscape Architect
COA# 2008001860
317 SE, Main Street
Lee's Summit, MO, 64063
913.371.7933 phone
913.371.7934 fax

Smith & Boucher Engineers
MEP Engineers
EGC-000178
25501 Valley Parkway, Suite 200
Olathe, KS, 66061
913.345.2127 phone
913.345.0617 fax

Anderson Engineering
Geotechnical Engineers
COA# 00062
2045 W. Woodland
Springfield, MO, 65807
417.782.7399 phone
417.782.7389 fax

100% BID DOCUMENTS

Joplin Early Childhood Center
Joplin Schools
2810 South McClelland Blvd.
Joplin, MO

REVISIONS:	Description	Date
#		

THESE DOCUMENTS ARE THE PROPERTY OF HOLLIS + MILLER ARCHITECTS. THEY ARE TO BE USED ONLY FOR THE PROJECT AND SITE SPECIFIC TO WHICH THEY WERE PREPARED. NO PART OF THESE DOCUMENTS IS TO BE REPRODUCED OR TRANSMITTED IN ANY FORM OR BY ANY MEANS, ELECTRONIC OR MECHANICAL, INCLUDING PHOTOCOPYING, RECORDING, OR BY ANY INFORMATION STORAGE AND RETRIEVAL SYSTEM, WITHOUT THE WRITTEN PERMISSION OF HOLLIS + MILLER ARCHITECTS.

JOB NO: 16054
DRAWN BY: AH
CHECKED BY: NY
DATE: 09.30.2016

A602

OF

FINISH FLOOR PLAN - ENLARGED PLANS

Please consider the environment before printing this.

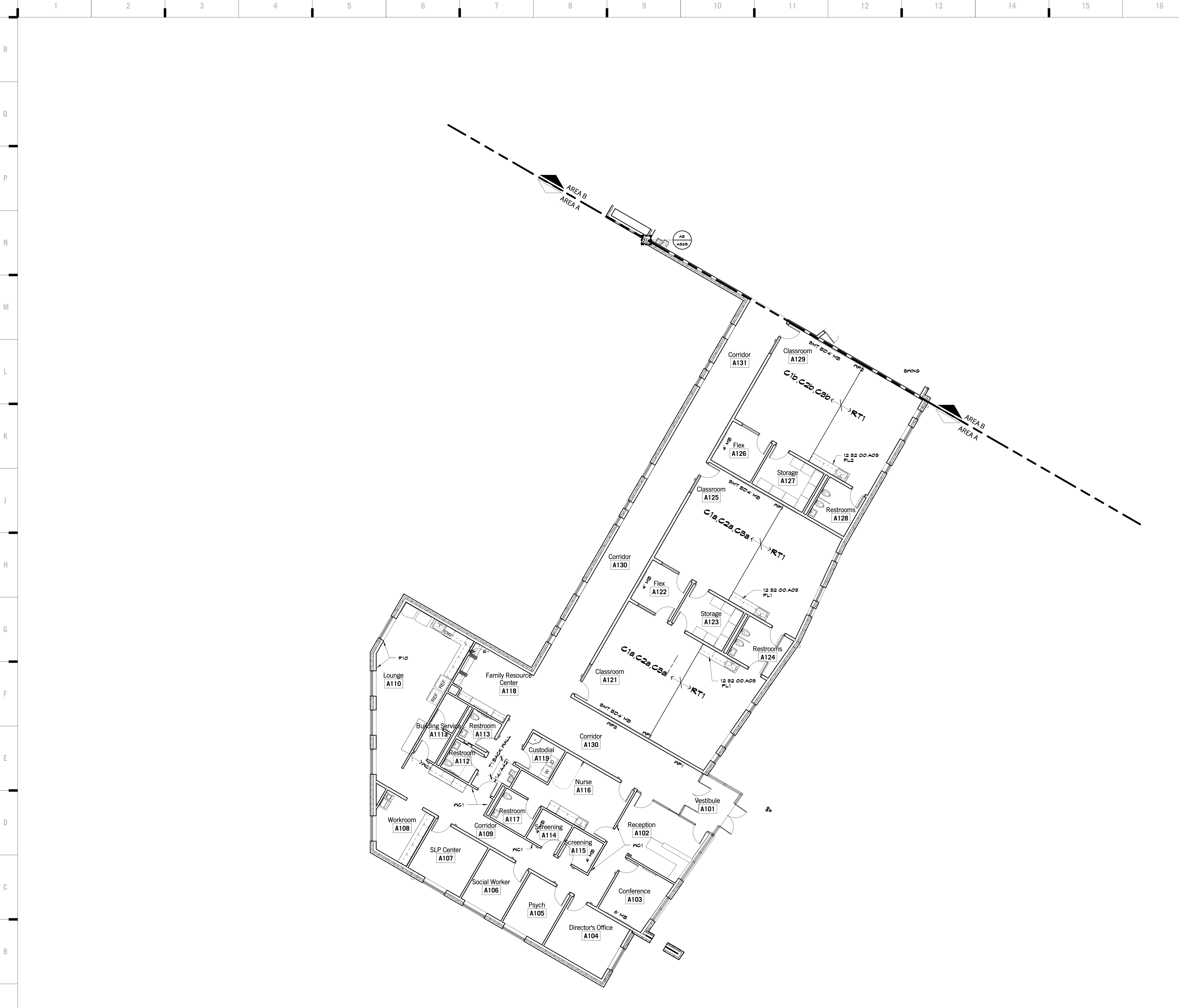

SHEET KEYNOTE LEGEND

12 32 00 A03 PLASTIC LAMINATE COUNTERTOPS

ID	MATERIAL
C1a	CARPET TILE - COLORFIELD - 0072962 P25
C1b	CARPET TILE - COLORFIELD - 0072968 P25
C1c	CARPET TILE - COLORFIELD - 0072961 P25
C1d	CARPET TILE - COLORFIELD - 0072960 P25
C1e	CARPET TILE - COLORFIELD - 0072966 P25
C1f	CARPET TILE - COLORFIELD - 0072965 P25
C1g	CARPET TILE - COLORFIELD - 0072964 P25
C2a	CARPET TILE - COLORFIELD - COL110-89-114 NIGHT HORIZON
C2b	CARPET TILE - COLORFIELD - COL111-140-148 FIRETHORN
C2c	CARPET TILE - COLORFIELD - COL11-196-167 BUCKTHORN
C2d	CARPET TILE - COLORFIELD - COL68-199-109 TAN AURA
C2e	CARPET TILE - COLORFIELD - COL198-19-141 GOLDBALT GREEN
C2f	CARPET TILE - COLORFIELD - COL120-202-69 SULPHUR SPENS
C2g	CARPET TILE - COLORFIELD - COL146-201-194 BLUE AGAVE
C2h	CARPET TILE - COLORFIELD - COL110 LOGANBERRY
C2i	CARPET TILE - COLORFIELD - COL147 CARMINE
C2j	CARPET TILE - COLORFIELD - COL109 GOLD LEAF
C2k	CARPET TILE - COLORFIELD - COL194 FLAXEN
C2l	CARPET TILE - COLORFIELD - COL141 GELANDINE
C2m	CARPET TILE - COLORFIELD - COL201 MALLARD
C2n	CARPET TILE - COLORFIELD - COL126 OCEAN MIST
C4	CARPET TILE, PLANE LOW KT285, 656 GREEN
C5	CARPET TILE, PLANE HIGH KT286, 656 GREEN
C6	CARPET TILE, DIAGONAL RELIEF KT287, 656 GREEN
C7	CARPET TILE, FADE RELIEF KT289, 656 GREEN
C8	CARPET TILE, QUARRUS - ORBIT BRUSH, ORB 144-27 BOUDARY
C9	CARPET TILE, CHANGE II CB147 - PLASTIC INEVITABLE 10818 - 6'x6' PLANK
RB1	4" RESILIENT COVE BASE, 114 LUNAR DUST
RS1	RESILIENT SHEET - BIODPEC FINE FIELDS - COLOR, EGRU 10862
RT1	LUXURY VINYL TILE, 142 KEA GARDENS
RT2	LUXURY VINYL TILE - BOLDER - 888 SCHIST
SC	SEALED CONCRETE

KEY PLAN

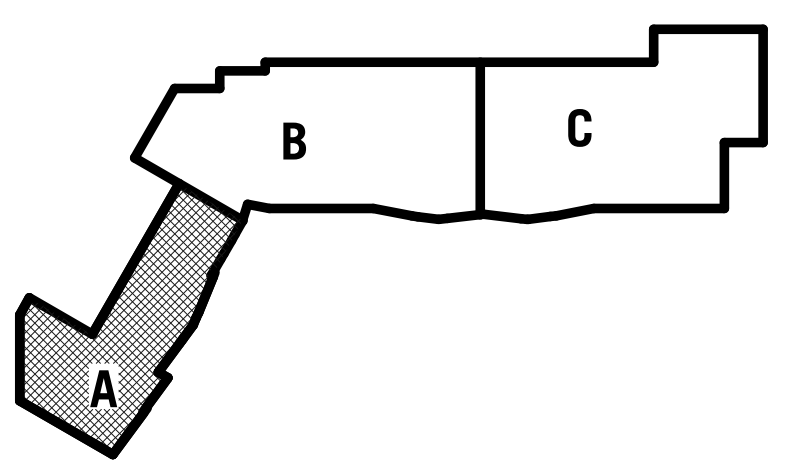

Joplin Early Childhood Center
Joplin Schools
2810 South McClelland Blvd.
Joplin, MO

REVISIONS:

#	Description	Date



JOB NO: 16054
 DRAWN BY: AH
 CHECKED BY: NY
 DATE: 09.30.2016

A601A
 OF

hollis + miller architects
 relationships & results

8205 W 108th Terrace
 Overland Park, KS 66210
 • 913.451.8886
 • 913.451.0220

220 NW Executive Way
 Lee's Summit, MO 64063
 • 816.525.5600
 • 816.525.3028
 HOLLISANDMILLER.COM

Hollis + Miller Architects
 Missouri State Certificate of Authority
 Architectural # 0000131
 Electrical # 000001303

Anderson Engineering
 Civil Engineer
 COA# 00062
 811 E. 3rd Street
 Joplin, MO, 64801
 417.782.7399 phone
 417.782.7389 fax

Land3 Studio
 Landscape Architect
 COA# 2008001860
 317 SE, Main Street
 Lee's Summit, MO, 64063
 913.371.7933 phone
 913.371.7934 fax

Smith & Boucher Engineers
 MEP Engineers
 EGC-000178
 25501 Valley Parkway, Suite 200
 Olathe, KS, 66051
 913.345.2127 phone
 913.345.0617 fax

Anderson Engineering
 Geotechnical Engineers
 COA# 00062
 2045 W. Woodland
 Springfield, MO, 65807
 417.782.7399 phone
 417.782.7389 fax

100% BID DOCUMENTS

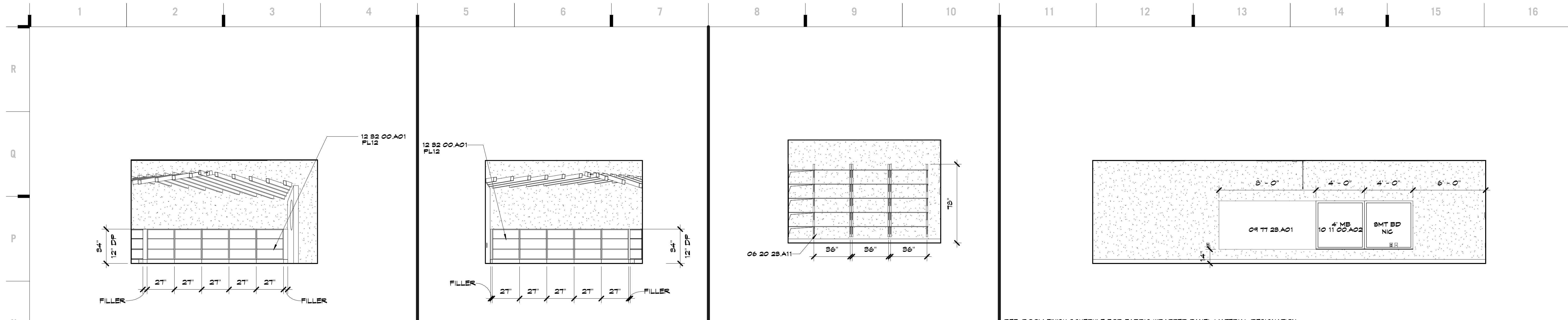

N1 Scale 1/4" = 1'-0" Casework Elevation - B105 Book Nook - S
N5 Scale 1/4" = 1'-0" Casework Elevation - Book Nook - E
N8 Scale 1/4" = 1'-0" Casework Elevation - A127 Storage - S
N11 Scale 1/4" = 1'-0" TYP Classroom Learning Wall

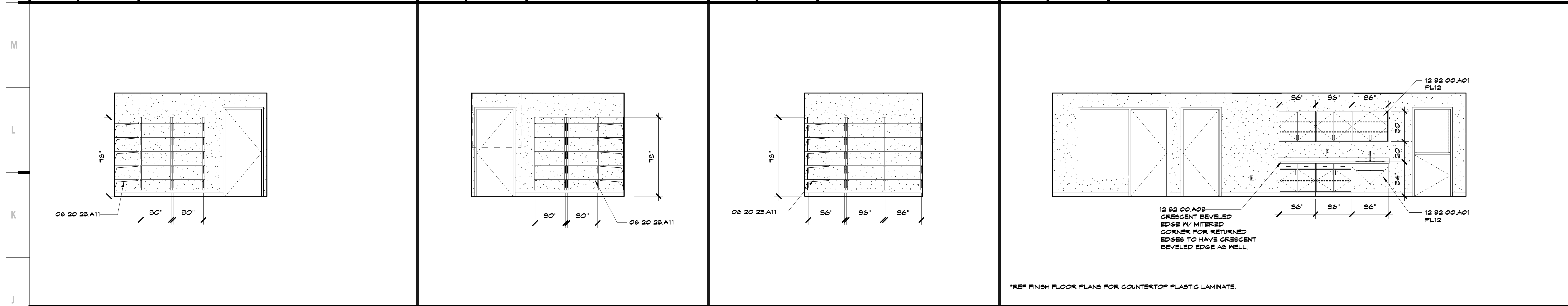

J1 Scale 1/4" = 1'-0" TYP Storage - South
J5 Scale 1/4" = 1'-0" TYP Storage - North
J8 Scale 1/4" = 1'-0" TYP Storage - East
J11 Scale 1/4" = 1'-0" Casework Elevation - TYP Classroom Sink

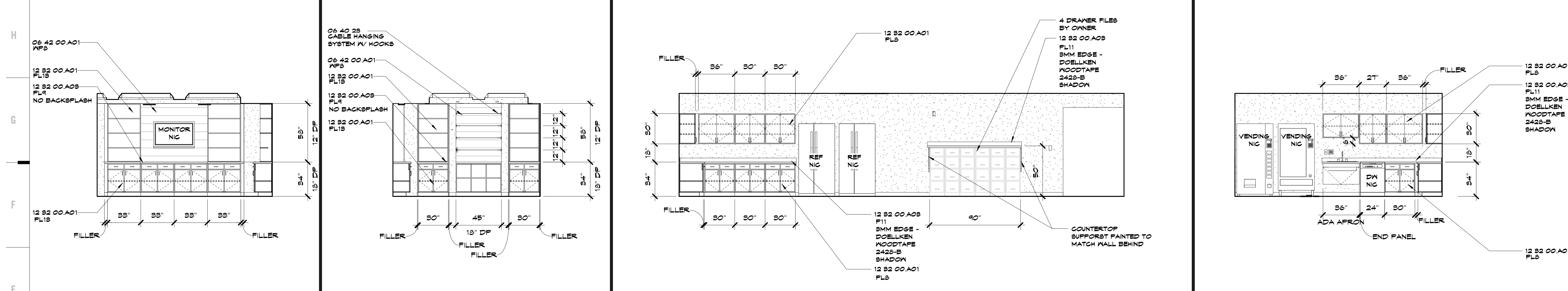

E1 Scale 1/4" = 1'-0" Casework Elevation - A117 Family Resource Center - S
E4 Scale 1/4" = 1'-0" Casework Elevation - A117 Family Resource Center - W
E7 Scale 1/4" = 1'-0" Casework Elevation - A110 Lounge - E
E13 Scale 1/4" = 1'-0" Casework Elevation - A110 Lounge - N

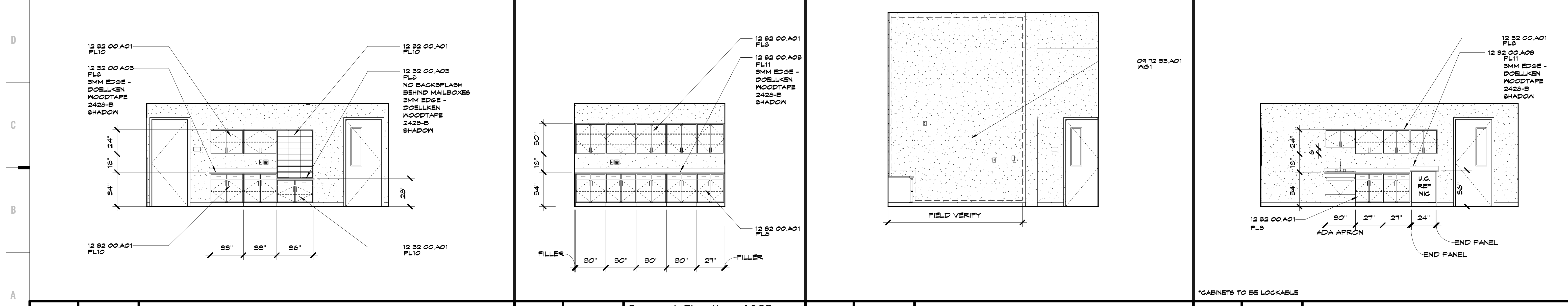

A1 Scale 1/4" = 1'-0" Casework Elevation - A109 Corridor - N
A6 Scale 1/4" = 1'-0" Casework Elevation - A108 Workroom - E
A9 Scale 1/4" = 1'-0" Interior Elevation - A102 Reception - S
A13 Scale 1/4" = 1'-0" Casework Elevation - A116 Nurse - S

SHEET KEYNOTE LEGEND

06 20 28 A11	SHELVING
06 40 28	INTERIOR ARCHITECTURAL WOODWORK
06 42 00 A01	BOARD PANELING
04 12 28 A01	DIGITAL WALL COVERING
04 11 28 A01	FABRIC-WRAPPED PANELS
10 11 00 A02	MARKERBOARDS
12 82 00 A01	PLASTIC LAMINATE FACED CABINETS
12 82 00 A08	PLASTIC LAMINATE COUNTERTOPS

#	MATERIAL
EP1	PAINT SEMI-GLOSS, BYTOSCO ANEA GRAY
EP2	PAINT SEMI-GLOSS, SATIN SERENADE #10RR 26/248
EP3	PAINT SEMI-GLOSS, FRESH SALMON #2BYR 48/364
EP4	PAINT SEMI-GLOSS, EGYPTIAN SUN #04YY 81/888
EP5	PAINT SEMI-GLOSS, SUN RAYS #2RY 66/881
EP6	PAINT SEMI-GLOSS, SWEET LEAF #2SY 81/482
EP7	PAINT SEMI-GLOSS, SOUTH SEAS #2SG 81/281
EP8	PAINT SEMI-GLOSS, BESIDE THE OCEAN #10BG 40/284
F1	PAINT EGGSHELL, BYTOSCO ANEA GRAY
F2	PAINT EGGSHELL, SATIN SERENADE #10RR 26/248
F3	PAINT EGGSHELL, FRESH SALMON #2BYR 48/364
F4	PAINT EGGSHELL, EGYPTIAN SUN #04YY 81/888
F5	PAINT EGGSHELL, SUN RAYS #2RY 66/881
F6	PAINT EGGSHELL, SWEET LEAF #2SY 81/482
F7	PAINT EGGSHELL, SOUTH SEAS #2SG 81/281
F8	PAINT EGGSHELL, BESIDE THE OCEAN #10BG 40/284
F9	PAINT FLAT, SW 1008 EXTRA WHITE
F10	PAINT EGGSHELL, SW 6488 BEBETIDE
F11	PAINT EGGSHELL, CHALKBOARD PAINT 805 - BLACK
FL1	PLASTIC LAMINATE, SATIN SERENADE 2421I
FL2	PLASTIC LAMINATE, FRESH SALMON 2421I
FL3	PLASTIC LAMINATE, EGYPTIAN SUN 2421I
FL4	PLASTIC LAMINATE, SUN RAYS 2421I
FL5	PLASTIC LAMINATE, SWEET LEAF 2421I
FL6	PLASTIC LAMINATE, SOUTH SEAS 2421I
FL7	PLASTIC LAMINATE, BESIDE THE OCEAN 2421I
FL8	PLASTIC LAMINATE, D96-60 SHADOW
FL9	PLASTIC LAMINATE - 4942-88 CRISP LINEN
FL10	PLASTIC LAMINATE - 181K-12 UPTOWN WALNUT
FL11	PLASTIC LAMINATE - 4944-88 CASUAL LINEN
FL12	PLASTIC LAMINATE - 4948-88 CLASSIC LINEN
FL13	PLASTIC LAMINATE - 821K-28 PHANTOM PEARL
S01	SOLID SURFACE, M108 FIRENZE
S02	SOLID SURFACE, #208CM MOON SEYSER
T1	GLAZED CERAMIC WALL TILE - BRIGHT 4 MATTE PILEFIBS COLOR - DESIGNER WHITE 001 81x8
T2	1'x1' GLASS WALL TILE, CUSTOM BLEND: 50% G05B, 20% G05T, 15% G10T, 15% G05A
T3	1'x1' GLASS WALL TILE, CUSTOM BLEND: 50% G01A, 20% G01B, 15% G022, 15% G022
T4	1'x1' GLASS WALL TILE, CUSTOM BLEND: 50% G00A, 20% G010, 15% G001, 15% G062
NC1	WALL COVERING - TINKLE B9642 - 022
NC2	WALL COVERING - JANGC ARCHITECTURAL FINISHES - PURE COLOR - PB-1458
MS1	WALL GRAPHIC/VINYL -
WP1	FABRIC WRAPPED PANEL, 642T METEOR, #154
WP2	FABRIC WRAPPED PANEL, 642T METEOR, #119
WP3	FABRIC WRAPPED PANEL, 642T METEOR, #121
WP4	FABRIC WRAPPED PANEL, 642T METEOR, #120
WP5	FABRIC WRAPPED PANEL, 642T METEOR, #181
WP6	FABRIC WRAPPED PANEL, 642T METEOR, #181
WP7	FABRIC WRAPPED PANEL, 642T METEOR, #181
WP8	BOARD PANELING - 3" HORIZONTAL SLATS - PAINTED TO MATCH #F8 1151-2 EMBELLISHMENT

REVISIONS:

#	Description	Date

HOLLOW METAL FRAME PAINT COLORS

- PAINT TO MATCH ICI PAINTS BELLA ROSA #10RR 19/219
- PAINT TO MATCH ICI PAINTS CELEBRATION #2BYR 54/478
- PAINT TO MATCH ICI PAINTS CAROTENE #4YR 44/642
- PAINT TO MATCH ICI PAINTS DANDELION #8TY 84/658
- PAINT TO MATCH ICI PAINTS KUN FUN #05Y 40/881
- PAINT TO MATCH ICI PAINTS INDIAN BEAD #10BS 81/882
- PAINT TO MATCH MARINE BLUE #26G 82/846

CASEWORK NOTES

- ALL EXPOSED SURFACES TO RECEIVE PLASTIC LAMINATES.
- PROVIDE 4" BACKSPLASH UNO.
- PROVIDE 1" OVERHANG AT ALL COUNTERTOPS UNO.
- DIMENSIONS SHOWN ON FLOOR PLANS ARE TO FACE OF STUD OR MAB BLOCK. FIELD VERIFY ALL DIMENSIONS TO FACE OF FINISH PRIOR TO CONSTRUCTION.
- CASEWORK CONTRACTOR TO COORDINATE WITH PLUMBING CONTRACTOR ON PIPING LOCATIONS.
- ALL BASE CABINETS ARE 24" DP UNO.
- ALL UPPER CABINETS ARE 16" DP UNO.
- ALL TALL STORAGE CABINETS ARE 24" DP UNO.

architects
hollis + miller
 relationships & results

8205 W 108th Terrace
 Overland Park, KS 66210
 • 913.451.8886
 • 913.451.0220

220 NW Executive Way
 Lee's Summit, MO 64063
 • 816.525.5600
 • 816.525.3028
 HOLLISANDMILLER.COM

Hollis + Miller Architects
 Missouri State Certificate of Authority
 Architectural # 0000133
 Interior # 0000133

Anderson Engineering
 Civil Engineer
 CO# 00062
 811 E. 3rd Street
 Joplin, MO, 64801
 417.782.7399 phone
 417.782.7389 fax

LandS Studio
 Landscape Architect
 CO# 2008001860
 317 SE, Main Street
 Lee's Summit, MO, 64063
 913.371.7933 phone
 913.371.7934 fax

Smith & Boucher Engineers
 MEP Engineers
 EG-000178
 25501 Valley Parkway, Suite 200
 Olathe, KS, 66061
 913.345.2127 phone
 913.345.0617 fax

Anderson Engineering
 Geotechnical Engineers
 CO# 00062
 2045 W. Woodland
 Springfield, MO, 65807
 417.782.7399 phone
 417.782.7389 fax

Joplin Early Childhood Center
Joplin Schools
 2810 South McClelland Blvd.
 Joplin, MO

REVISIONS:

#	Description	Date

STATE OF MISSOURI
 JOHN OLBERY BROWN
 NUMBER A-6538
 REGISTERED ARCHITECT

Professional Seal

JOB NO: 16054
 DRAWN BY: AH
 CHECKED BY: NY
 DATE: 09.30.2016

A621

OF

INTERIOR ELEVATIONS

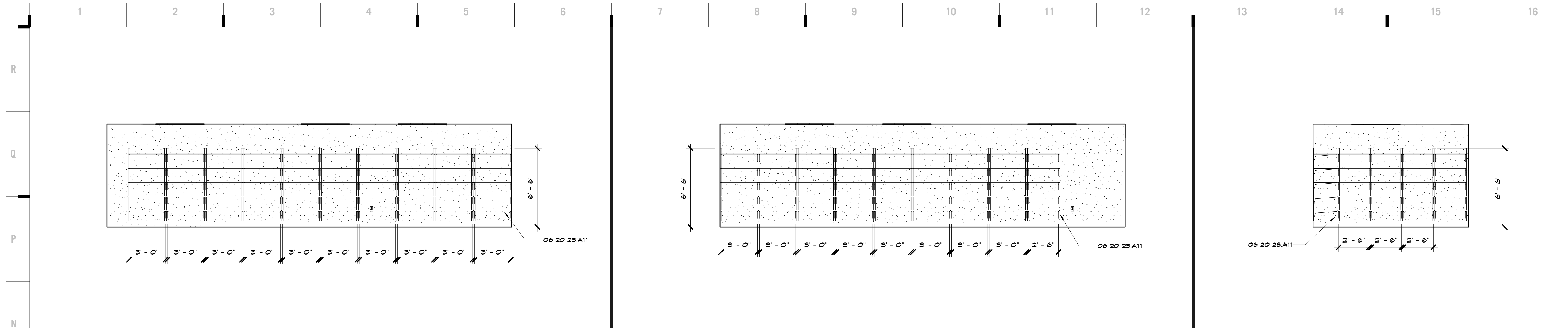

N1 Scale 1/4" = 1'-0" Casework Elevation - C102 Storage - E

N7 Scale 1/4" = 1'-0" Casework Elevation - C102 Storage - W

N13 Scale 1/4" = 1'-0" Casework Elevation - C134 Storage - N

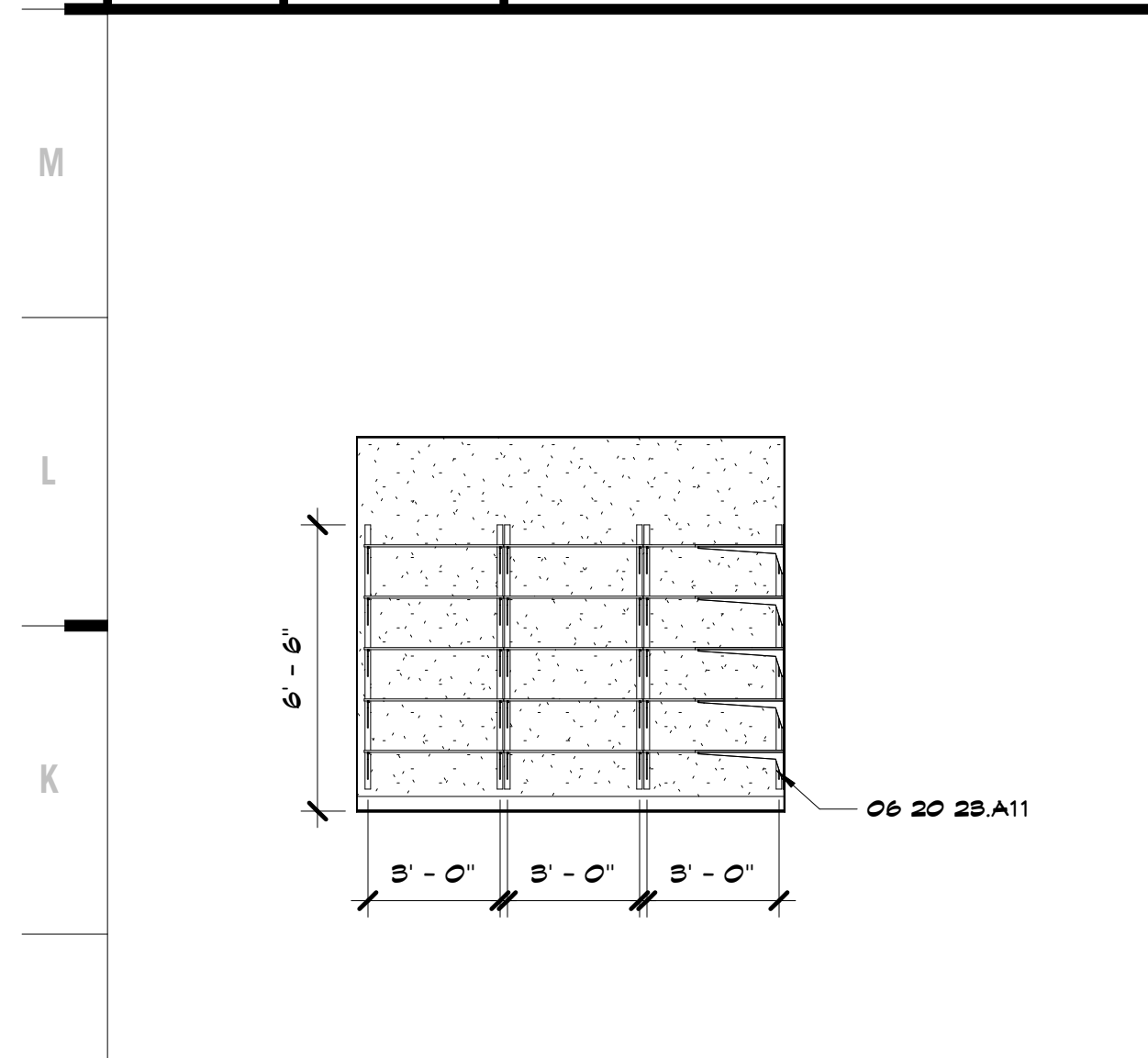

J1 Scale 1/4" = 1'-0" Casework Elevation - C134 Storage - W

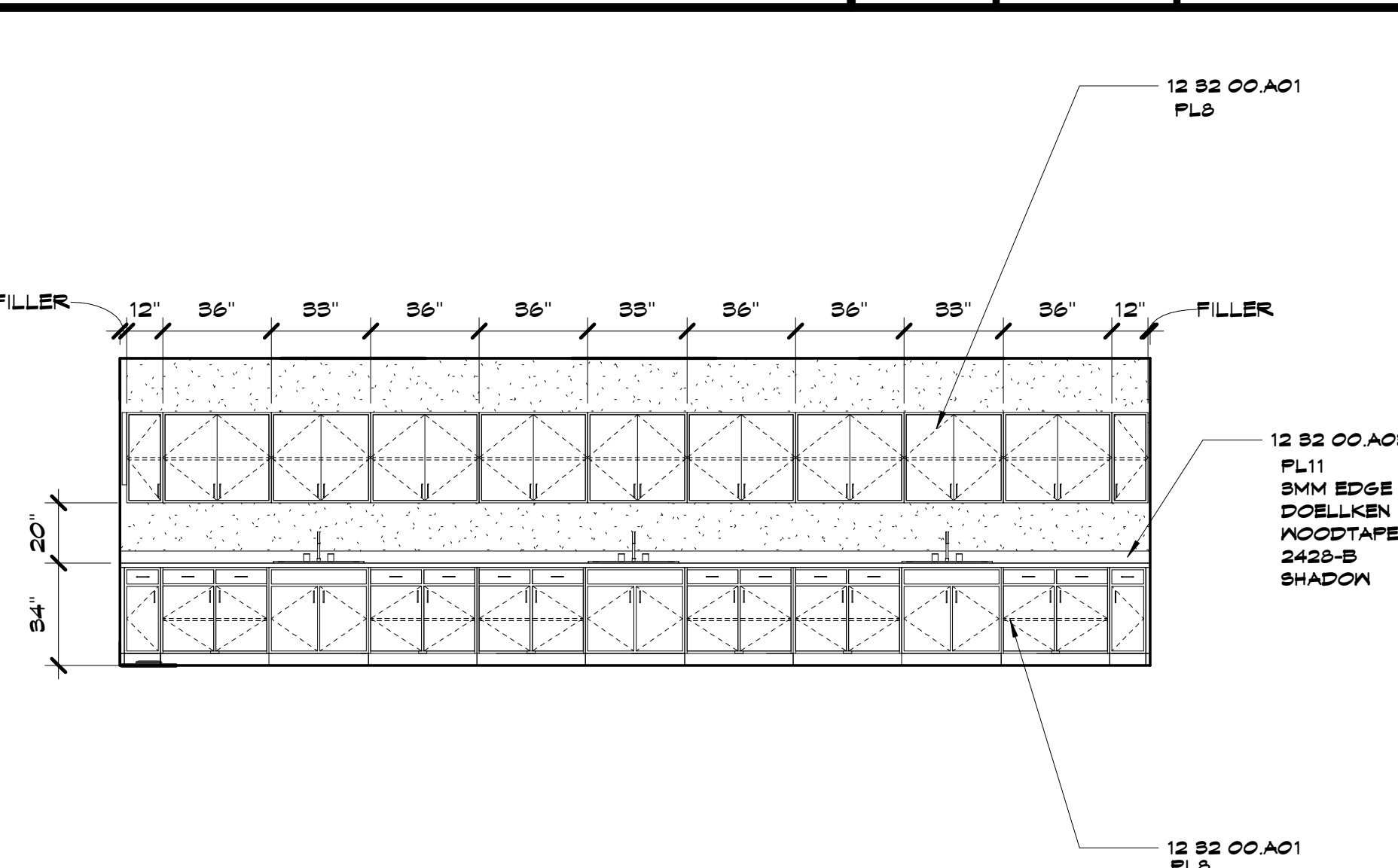

J4 Scale 1/4" = 1'-0" Casework Elevation - B128 Tinkering - E

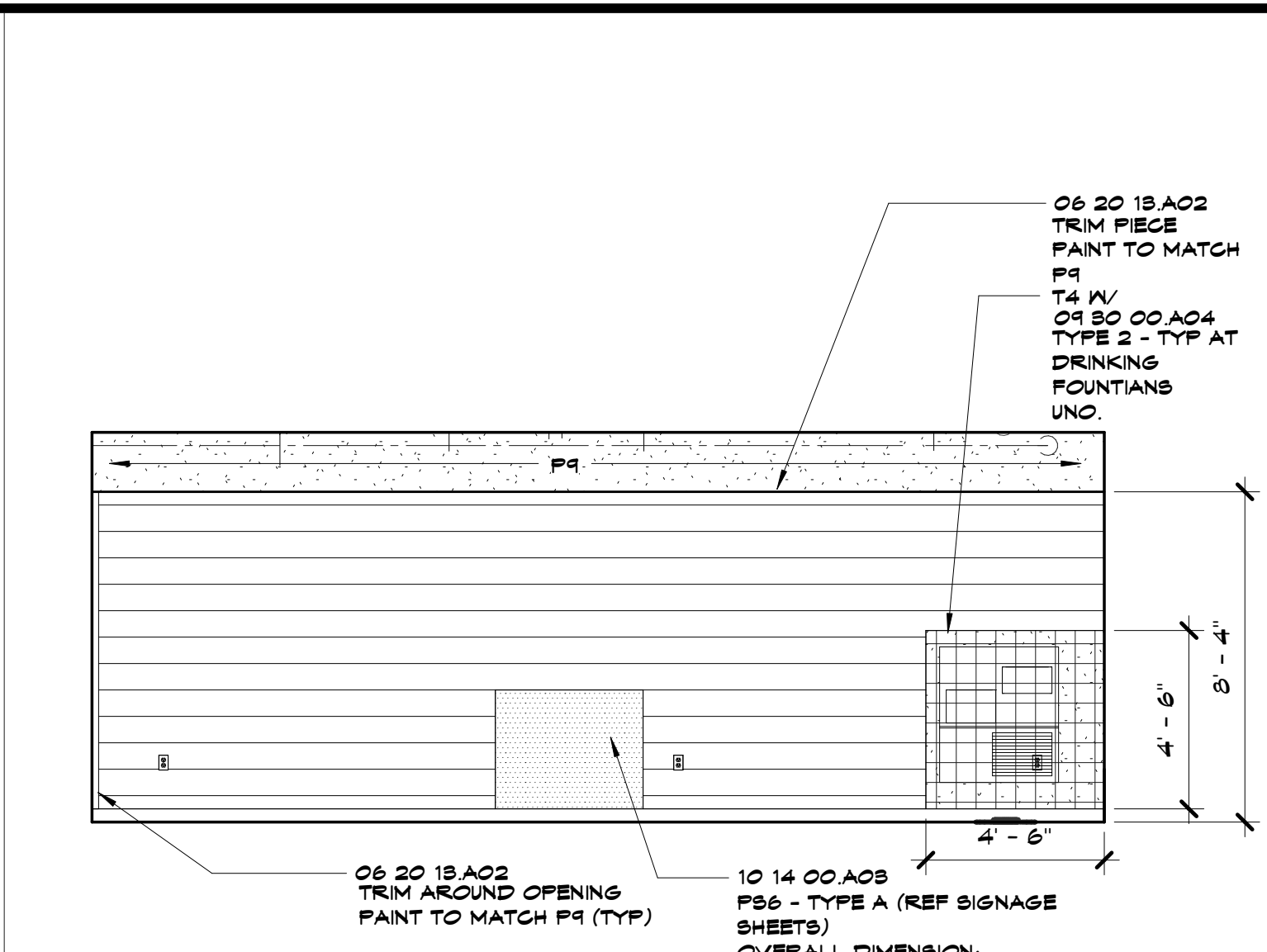

J9 Scale 1/4" = 1'-0" Interior Elevation - B104 Learning Grove - S

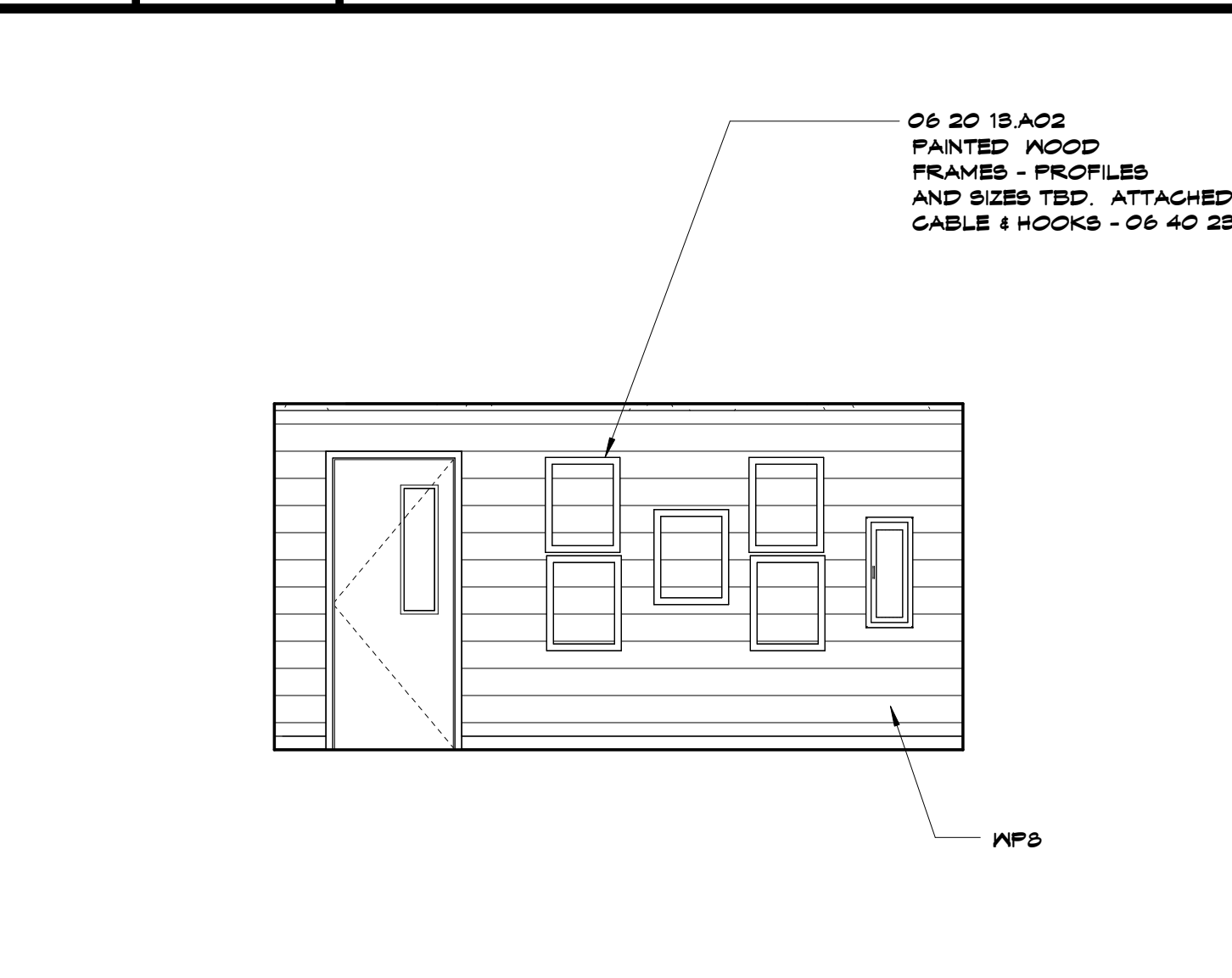

J13 Scale 1/4" = 1'-0" Interior Elevation - B105 Book Nook - N

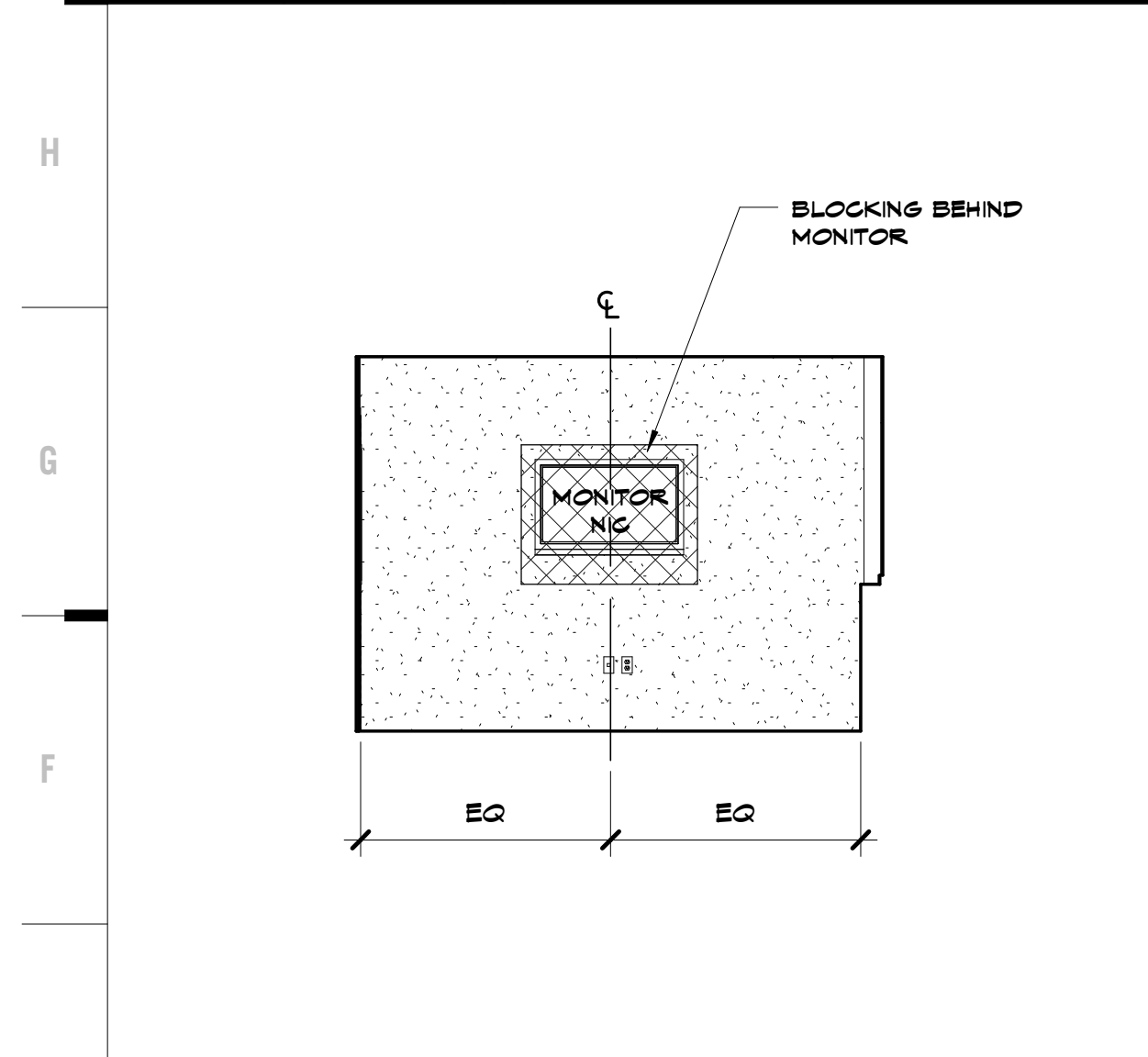

E1 Scale 1/4" = 1'-0" Interior Elevation - A103 Conference - N

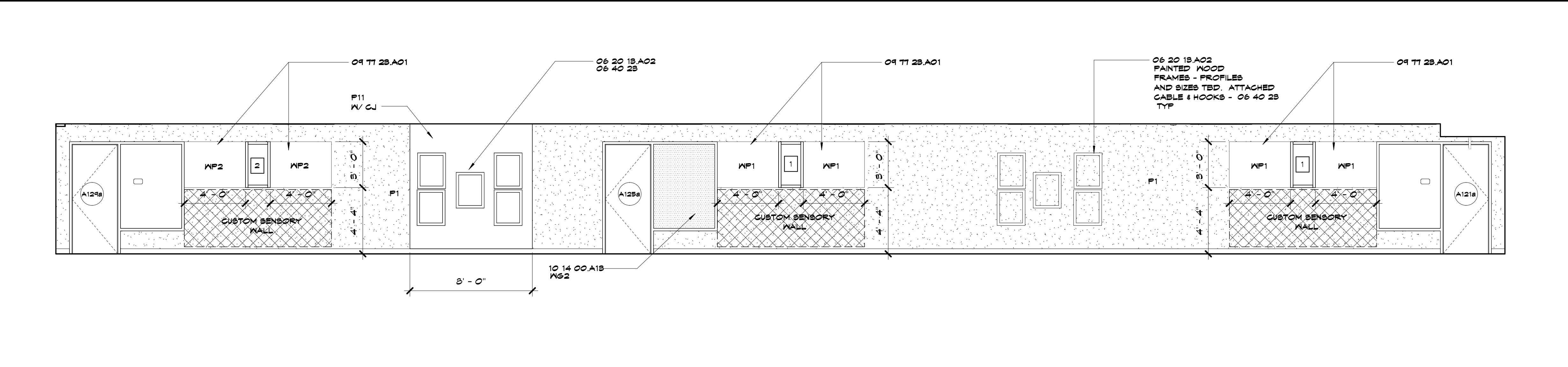

E4 Scale 1/4" = 1'-0" Interior Elevation - A130 Corridor - E

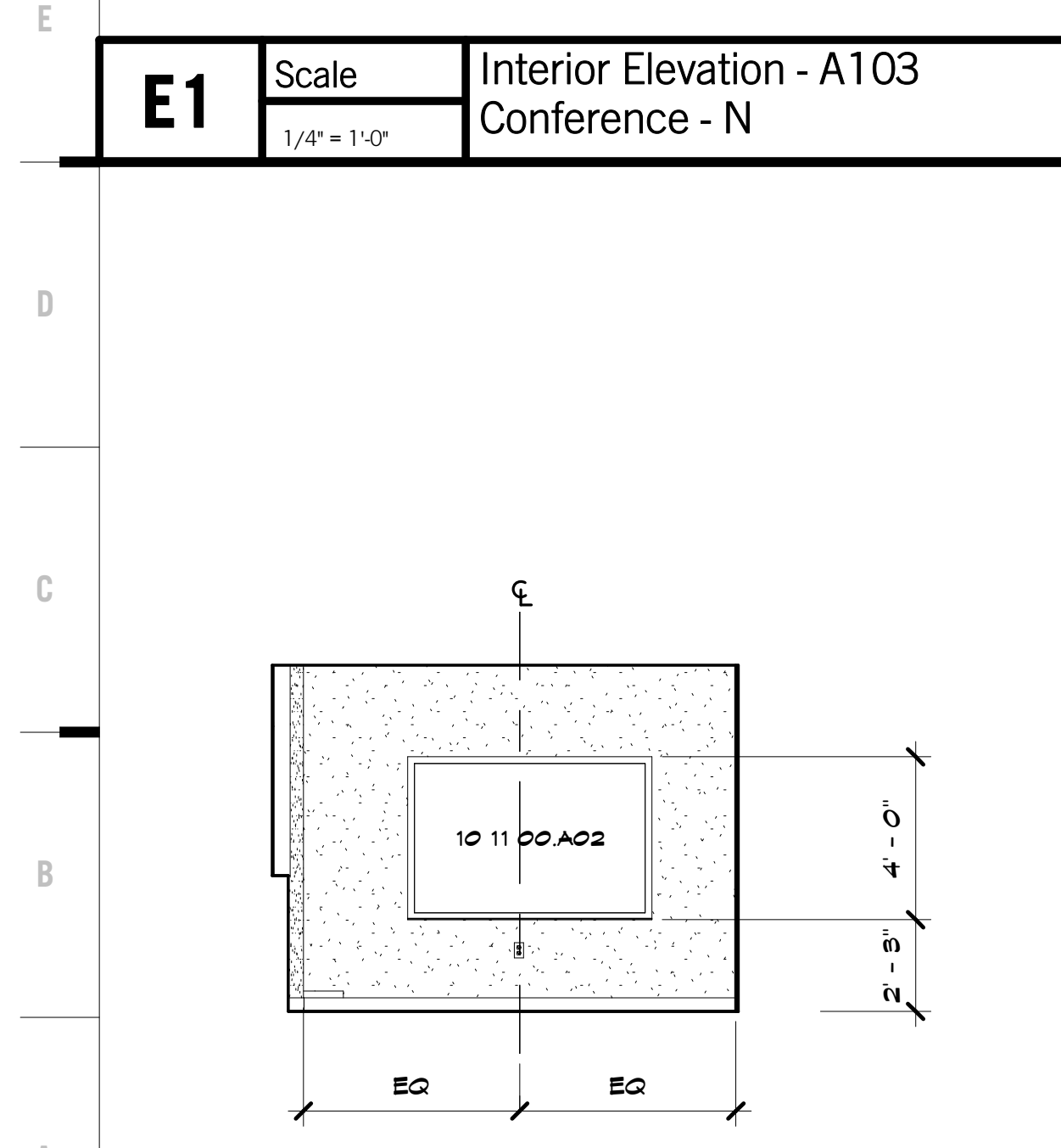

A1 Scale 1/4" = 1'-0" Interior Elevation - A103 Conference - S

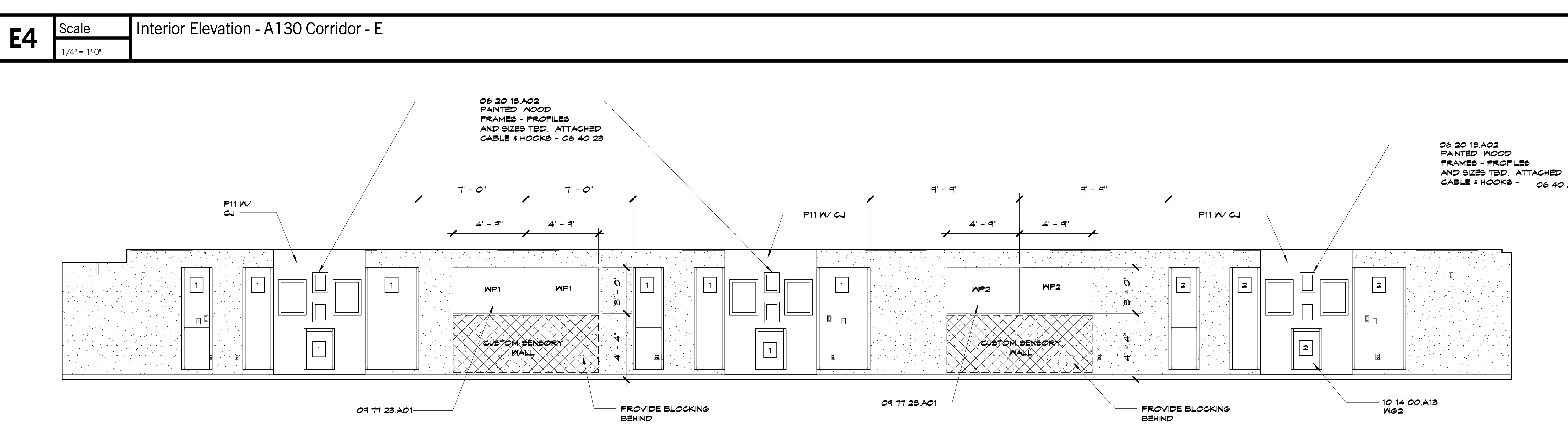

A4 Scale 1/4" = 1'-0" Interior Elevation - A130 Corridor - W

SHEET KEYNOTE LEGEND

06 20 18.A02	WOOD TRIM - OPAGUE
06 20 28.A11	SHELVING
06 40 28	INTERIOR ARCHITECTURAL WOODWORK
04 80 00.A04	METAL EDGE STRIPS
04 11 28.A01	FABRIC-WRAPPED PANELS
10 11 00.A02	MARKERBOARDS
10 14 00.A08	PANEL SIGNAGE
10 14 00.A18	INTERIOR VINYL GRAPHICS (GLASS SUBSTRATE)
12 82 00.A01	PLASTIC LAMINATE FACED CABINETS
12 82 00.A08	PLASTIC LAMINATE COUNTERTOPS

#	MATERIAL
EP1	PAINT SEMI-GLOSS, BAYCOB ANERA GRAY
EP2	PAINT SEMI-GLOSS, SATIN SERENADE #10RR 26/248
EP3	PAINT SEMI-GLOSS, FRESH SALMON #2BYR 48/364
EP4	PAINT SEMI-GLOSS, EGYPTIAN SUN #04TY 81/888
EP5	PAINT SEMI-GLOSS, SUN RAYS #2TY 66/887
EP6	PAINT SEMI-GLOSS, SWEET LEAF #28Y 81/482
EP7	PAINT SEMI-GLOSS, SOUTH SEAS #05G 81/281
EP8	PAINT SEMI-GLOSS, BESIDE THE OCEAN #10BS 40/284
F1	PAINT EGGSHELL, BAYCOB ANERA GRAY
F2	PAINT EGGSHELL, SATIN SERENADE #10RR 26/248
F3	PAINT EGGSHELL, FRESH SALMON #2BYR 48/364
F4	PAINT EGGSHELL, EGYPTIAN SUN #04TY 81/888
F5	PAINT EGGSHELL, SUN RAYS #2TY 66/887
F6	PAINT EGGSHELL, SWEET LEAF #28Y 81/482
F7	PAINT EGGSHELL, SOUTH SEAS #05G 81/281
F8	PAINT EGGSHELL, BESIDE THE OCEAN #10BS 40/284
F9	PAINT FLAT, SW 1006 EXTRA WHITE
F10	PAINT EGGSHELL, SW 6488 BEBETIDE
F11	PAINT EGGSHELL, CHALKBOARD PAINT 805 - BLACK
FL1	PLASTIC LAMINATE, SATIN SERENADE 242T1
FL2	PLASTIC LAMINATE, FRESH SALMON 242T1
FL3	PLASTIC LAMINATE, EGYPTIAN SUN 242T1
FL4	PLASTIC LAMINATE, SUN RAYS 242T1
FL5	PLASTIC LAMINATE, SWEET LEAF 242T1
FL6	PLASTIC LAMINATE, SOUTH SEAS 242T1
FL7	PLASTIC LAMINATE, BESIDE THE OCEAN 242T1
FL8	PLASTIC LAMINATE, D96-60 SHADOW
FL9	PLASTIC LAMINATE, 4942-88 CRISP LINEN
FL10	PLASTIC LAMINATE, 181K-12 UPTOWN WALNUT
FL11	PLASTIC LAMINATE, 4944-88 CASUAL LINEN
FL12	PLASTIC LAMINATE, 4948-88 CLASSIC LINEN
FL13	PLASTIC LAMINATE, 821K-28 PHANTOM PEARL
SB1	SOLID SURFACE, #208CM MOON SEYBER
SB2	SOLID SURFACE, #208CM MOON SEYBER
T1	GLAZED CERAMIC WALL TILE - BRIGHT 4 MATTE PROFILES COLOR, DESIGNER WHITE 004 8'x8'
T2	1'x1' GLASS WALL TILE, CUSTOM BLEND: 50% G089, 20% G087, 15% G107, 15% G084
T3	1'x1' GLASS WALL TILE, CUSTOM BLEND: 50% G014, 20% G016, 15% G022, 15% G022
T4	1'x1' GLASS WALL TILE, CUSTOM BLEND: 50% G004, 20% G010, 15% G001, 15% G062

#	MATERIAL
MP1	FABRIC WRAPPED PANEL, 642T METEOR, #184
MP2	FABRIC WRAPPED PANEL, 642T METEOR, #119
MP3	FABRIC WRAPPED PANEL, 642T METEOR, #121
MP4	FABRIC WRAPPED PANEL, 642T METEOR, #120
MP5	FABRIC WRAPPED PANEL, 642T METEOR, #181
MP6	FABRIC WRAPPED PANEL, 642T METEOR, #181
MP7	FABRIC WRAPPED PANEL, 642T METEOR, #181
MP8	BOARD PANELING - 3" HORIZONTAL SLATS - PAINTED TO MATCH #F8 1151-2 EMBELLISHMENT

#	Description	Date
1	PAINT TO MATCH ICI PAINTS BELLA ROSA #10RR 18/214	
2	PAINT TO MATCH ICI PAINTS CELEBRATION #2BYR 84/478	
3	PAINT TO MATCH ICI PAINTS CAROTENE #4TYR 44/642	
4	PAINT TO MATCH ICI PAINTS DANDELION #8TY 84/688	
5	PAINT TO MATCH ICI PAINTS KIVI FUN #80GY 40/881	
6	PAINT TO MATCH ICI PAINTS INDIAN BEAD #10BS 81/882	
7	PAINT TO MATCH MARINE BLUE #806G 82/846	

HOLLOW METAL FRAME PAINT COLORS

#	Description	Date
1	PAINT TO MATCH ICI PAINTS BELLA ROSA #10RR 18/214	
2	PAINT TO MATCH ICI PAINTS CELEBRATION #2BYR 84/478	
3	PAINT TO MATCH ICI PAINTS CAROTENE #4TYR 44/642	
4	PAINT TO MATCH ICI PAINTS DANDELION #8TY 84/688	
5	PAINT TO MATCH ICI PAINTS KIVI FUN #80GY 40/881	
6	PAINT TO MATCH ICI PAINTS INDIAN BEAD #10BS 81/882	
7	PAINT TO MATCH MARINE BLUE #806G 82/846	

CASEWORK NOTES

- ALL EXPOSED SURFACES TO RECEIVE PLASTIC LAMINATES.
- PROVIDE 4" BACKSPASH UNO.
- PROVIDE 1" OVERHANG AT ALL COUNTERTOPS UNO.
- DIMENSIONS SHOWN ON FLOOR PLANS ARE TO FACE OF STUD OR MAB BLOCK. FIELD VERIFY ALL DIMENSIONS TO FACE OF FINISH PRIOR TO CONSTRUCTION.
- CASEWORK CONTRACTOR TO COORDINATE WITH PLUMBING CONTRACTOR ON PIPING LOCATIONS.
- ALL BASE CABINETS ARE 24" DP UNO.
- ALL UPPER CABINETS ARE 16" DP UNO.
- ALL TALL STORAGE CABINETS ARE 24" DP UNO.

architects
hollis miller
relationships • results

8205 W 108th Terrace
Overland Park, KS 66210
• 913.451.8886
• 913.451.0220

220 NW Executive Way
Lee's Summit, MO 64863
• 816.525.5600
• 816.525.3028
HOLLISANDMILLER.COM

Hollis + Miller Architects
Missouri State Certificate of Authority
Architecture # 00001333
Interior # 00001333

Anderson Engineering
Civil Engineer
CO# 00062
811 E. 3rd Street
Joplin, MO, 64801
417.782.7399 phone
417.782.7389 fax

LandS Studio
Landscape Architect
CO# 2008001860
317 SE, Main Street
Lee's Summit, MO, 64063
913.371.7933 phone
913.371.7934 fax

Smith & Boucher Engineers
MEP Engineers
EG-000178
25501 Valley Parkway, Suite 200
Olathe, KS, 66061
913.345.2127 phone
913.345.0617 fax

Anderson Engineering
Geotechnical Engineers
CO# 00062
2045 W. Woodland
Springfield, MO, 65807
417.782.7399 phone
417.782.7389 fax

Joplin Early Childhood Center
Joplin Schools
2810 South McClelland Blvd.
Joplin, MO

100% BID DOCUMENTS

REVISIONS:

#	Description	Date

STATE OF MISSOURI
JOHN OLBERY BROWN
NUMBER A-6538
REGISTERED ARCHITECT

JOB NO: 16054
DRAWN BY: AH
CHECKED BY: NY
DATE: 09.30.2016

A622

OF

INTERIOR ELEVATIONS

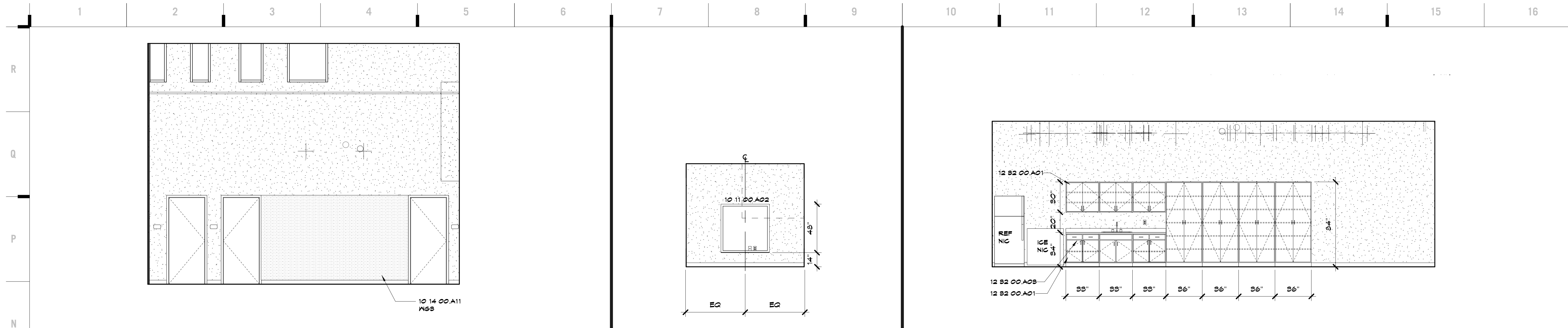

H1 Scale 1/4" = 1'-0" Interior Elevation - C101 Multi Purpose - E

N7 Scale 1/4" = 1'-0" TYP Flex Teaching Wall

N10 Scale 1/4" = 1'-0" Casework Elevation - C101 Multi-Purpose - W

SHEET KEYNOTE LEGEND

06 20 18 A02	TRIM - OF AGUE
06 20 28 A02	INTERIOR ARCHITECTURAL WOODWORK
04 11 28 A01	FABRIC-WRAPPED PANELS
10 11 00 A02	MARKERBOARDS
10 14 00 A02	PANEL SIGNS
10 14 00 A11	INTERIOR VINYL GRAPHICS (SMOOTH SUBSTRATE)
10 14 00 A18	INTERIOR VINYL GRAPHICS (GLASS SUBSTRATE)
12 82 00 A01	PLASTIC LAMINATE FACED CABINETS
12 82 00 A08	PLASTIC LAMINATE COUNTERTOPS

8205 W 108th Terrace
Overland Park, KS 66210
+ 913.451.8886
+ 913.451.0220

220 NW Executive Way
Lee's Summit, MO 64863
+ 816.525.5600
+ 816.525.3028
HOLLISANDMILLER.COM

Hollis + Miller Architects
Missouri State Certificate of Authority
Architecture # 00001325
Interior # 00001325

Anderson Engineering
Civil Engineer
CO# 00062
811 E. 3rd Street
Joplin, MO, 64801
417.782.7399 phone
417.782.7389 fax

LandS Studio
Landscape Architect
CO# 2008001860
317 SE, Main Street
Lee's Summit, MO, 64063
913.371.7933 phone
913.371.7934 fax

Smith & Boucher Engineers
MEP Engineers
EGG-000178
25501 Valley Parkway, Suite 200
Olathe, KS, 66061
913.345.2127 phone
913.345.0617 fax

Anderson Engineering
Geotechnical Engineers
CO# 00062
2045 W. Woodland
Springfield, MO, 65807
417.782.7399 phone
417.782.7389 fax

100% BID DOCUMENTS

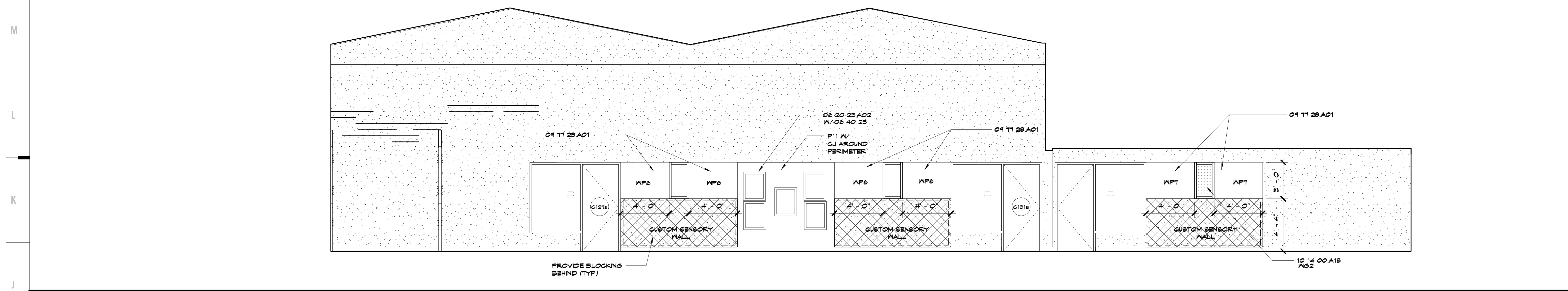

J1 Scale 1/4" = 1'-0" Interior Elevation - C113 Corridor - N

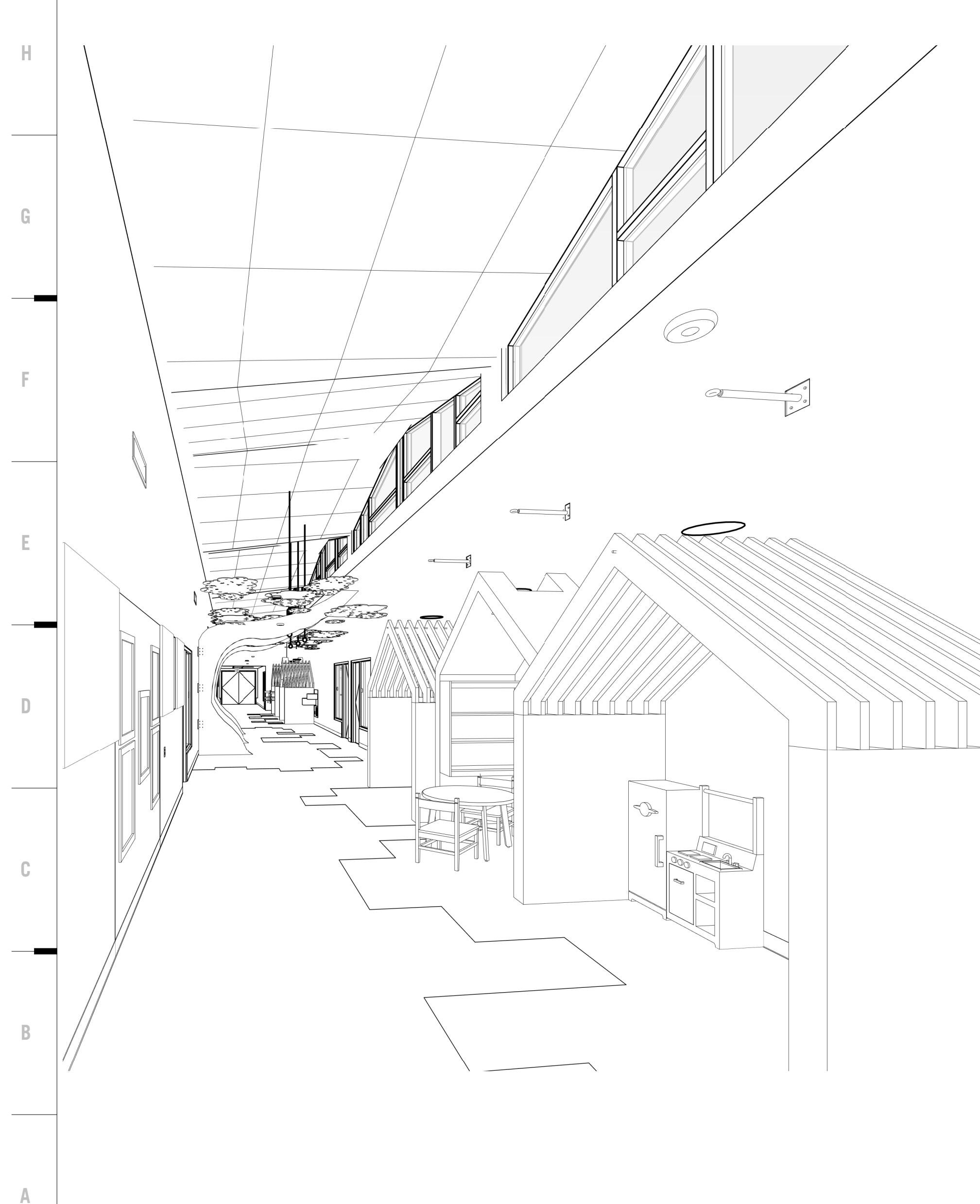

A1 Scale Learning Garden - For Reference Only

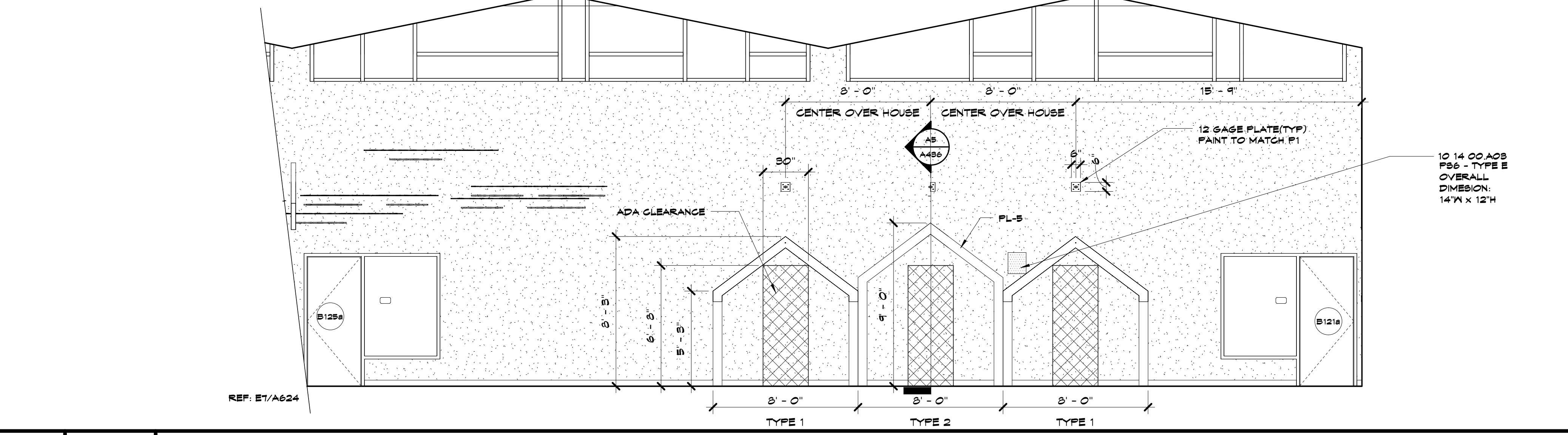

E6 Scale 1/4" = 1'-0" Interior Elevation - B147 Corridor - S

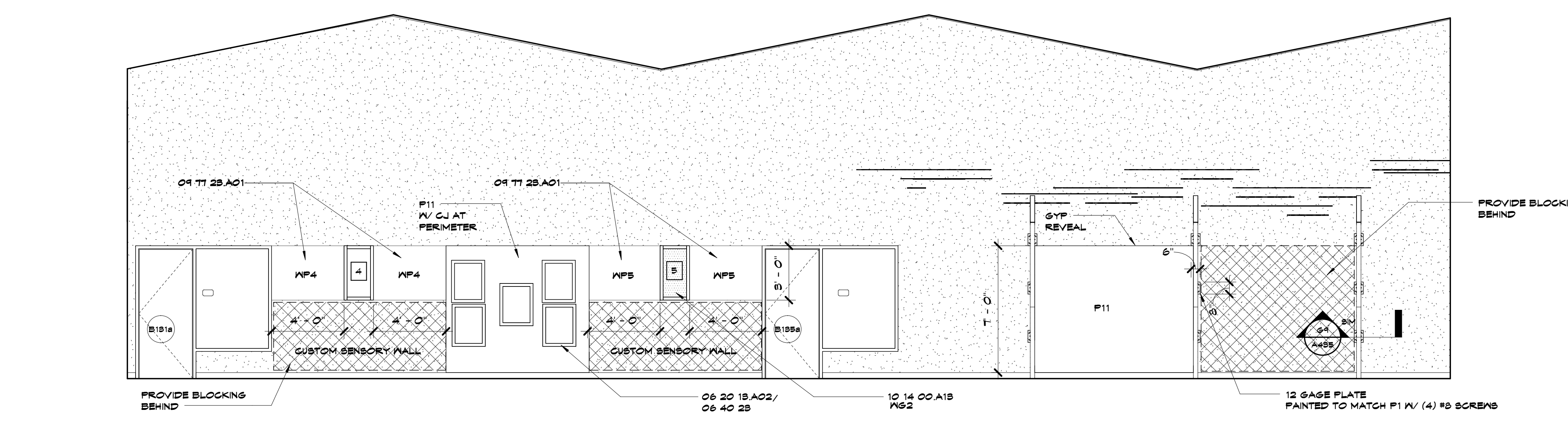

A6 Scale 1/4" = 1'-0" Interior Elevation - B147 Corridor - N

HOLLOW METAL FRAME PAINT COLORS

1	PAINT TO MATCH ICI PAINTS BELLA ROSA #10R 19/214
2	PAINT TO MATCH ICI PAINTS CELEBRATION #2BYR 34/478
3	PAINT TO MATCH ICI PAINTS CAROTENE #4TYR 44/642
4	PAINT TO MATCH ICI PAINTS DANDELION #8TY 84/658
5	PAINT TO MATCH ICI PAINTS KIVI FUN #80GY 40/881
6	PAINT TO MATCH ICI PAINTS INDIAN BEAD #10BG 31/892
7	PAINT TO MATCH MARINE BLUE #80BG 52/846

CASEWORK NOTES

- ALL EXPOSED SURFACES TO RECEIVE PLASTIC LAMINATES.
- PROVIDE 4" BACKSPASH UNO.
- PROVIDE 1" OVERHANGS AT ALL COUNTERTOPS UNO.
- DIMENSIONS SHOWN ON FLOOR PLANS ARE TO FACE OF STUD OR MAB BLOCK. FIELD VERIFY ALL DIMENSIONS TO FACE OF FINISH PRIOR TO CONSTRUCTION.
- CASEWORK CONTRACTOR TO COORDINATE WITH PLUMBING CONTRACTOR ON PIPING LOCATIONS.
- ALL BASE CABINETS ARE 24" DP UNO.
- ALL UPPER CABINETS ARE 16" DP UNO.
- ALL TALL STORAGE CABINETS ARE 24" DP UNO.

Joplin Early Childhood Center
Joplin Schools
2810 South McClelland Blvd.
Joplin, MO

REVIEWS:

#	Description	Date



THESE DOCUMENTS ARE THE PROPERTY OF HOLLIS + MILLER ARCHITECTS. NO PART OF THESE DOCUMENTS ARE TO BE REPRODUCED OR TRANSMITTED IN ANY FORM OR BY ANY MEANS, ELECTRONIC OR MECHANICAL, WITHOUT THE WRITTEN PERMISSION OF HOLLIS + MILLER ARCHITECTS.

JOB NO: 16054
DRAWN BY: AH
CHECKED BY: NY
DATE: 09.30.2016

A623

OF

INTERIOR ELEVATIONS

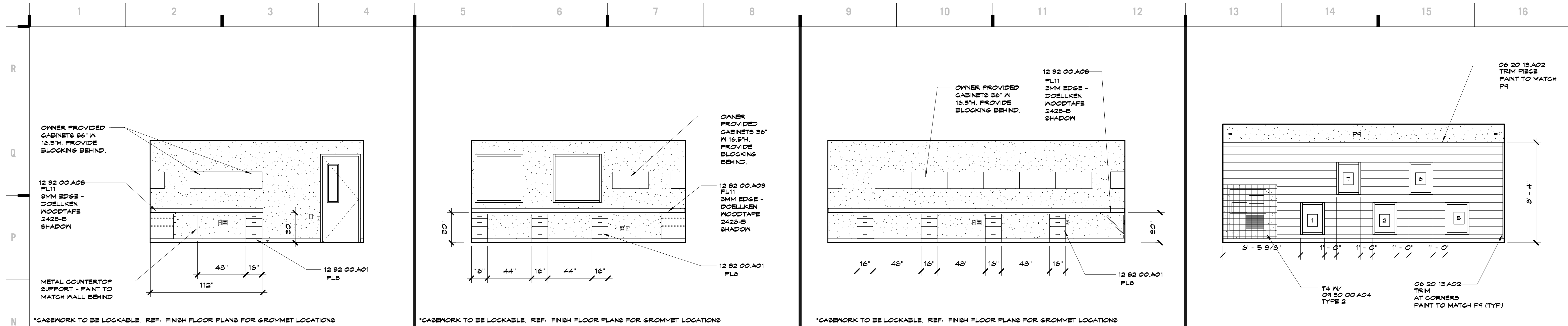

N1 Scale 1/4" = 1'-0" Casework Elevation - C103 PaT - N
N5 Scale 1/4" = 1'-0" Casework Elevation - C103 PaT - S
N9 Scale 1/4" = 1'-0" Casework Elevation - C103 PaT - W
N13 Scale 1/4" = 1'-0" Interior Elevation - Tinkering Wall from Grove

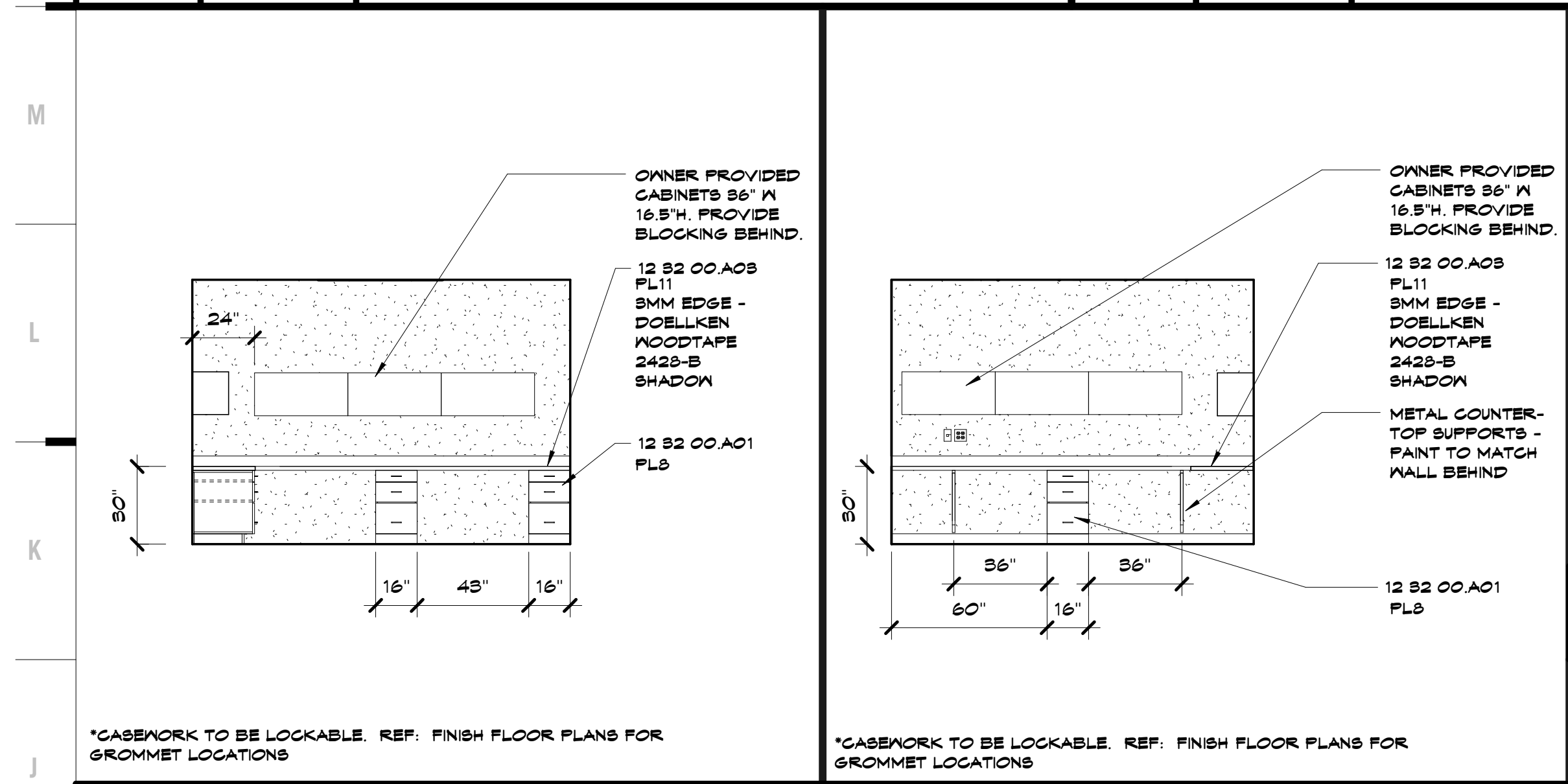

J1 Scale 1/4" = 1'-0" Casework Elevation - B108 Office - E
J4 Scale 1/4" = 1'-0" Casework Elevation - B108 Office - N

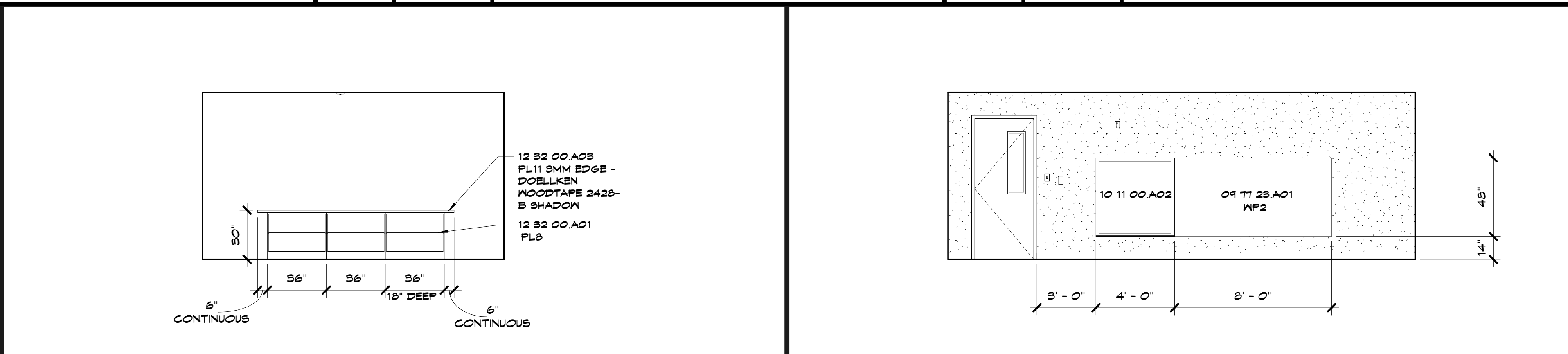

K7 Scale 1/4" = 1'-0" Casework Elevation - C103 PaT - E
K12 Scale 1/4" = 1'-0" Interior Elevation - B106 OT/PT - N

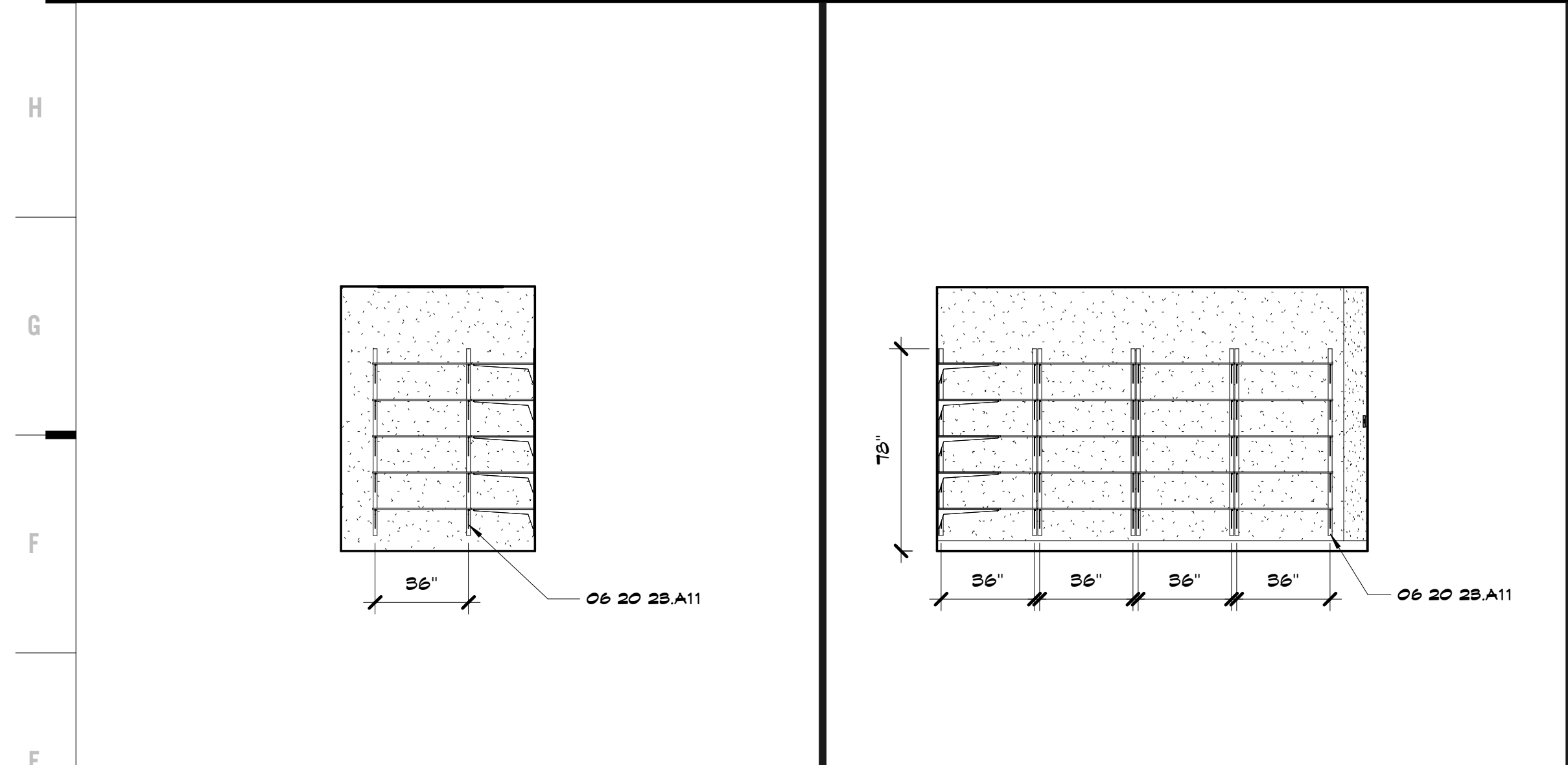

E1 Scale 1/4" = 1'-0" Casework Elevation - B107 Storage - E
E4 Scale 1/4" = 1'-0" Casework Elevation - B107 Storage - S

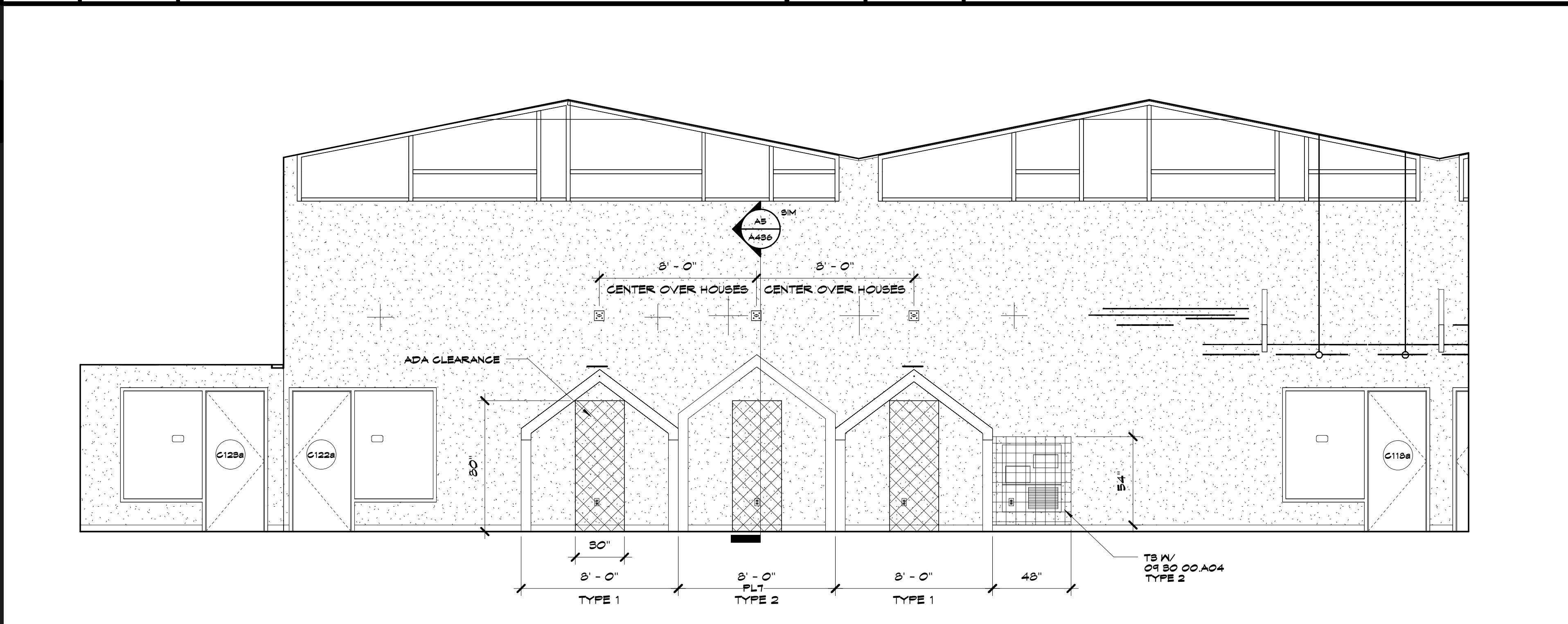

E7 Scale 1/4" = 1'-0" Interior Elevation - C113 Corridor - S

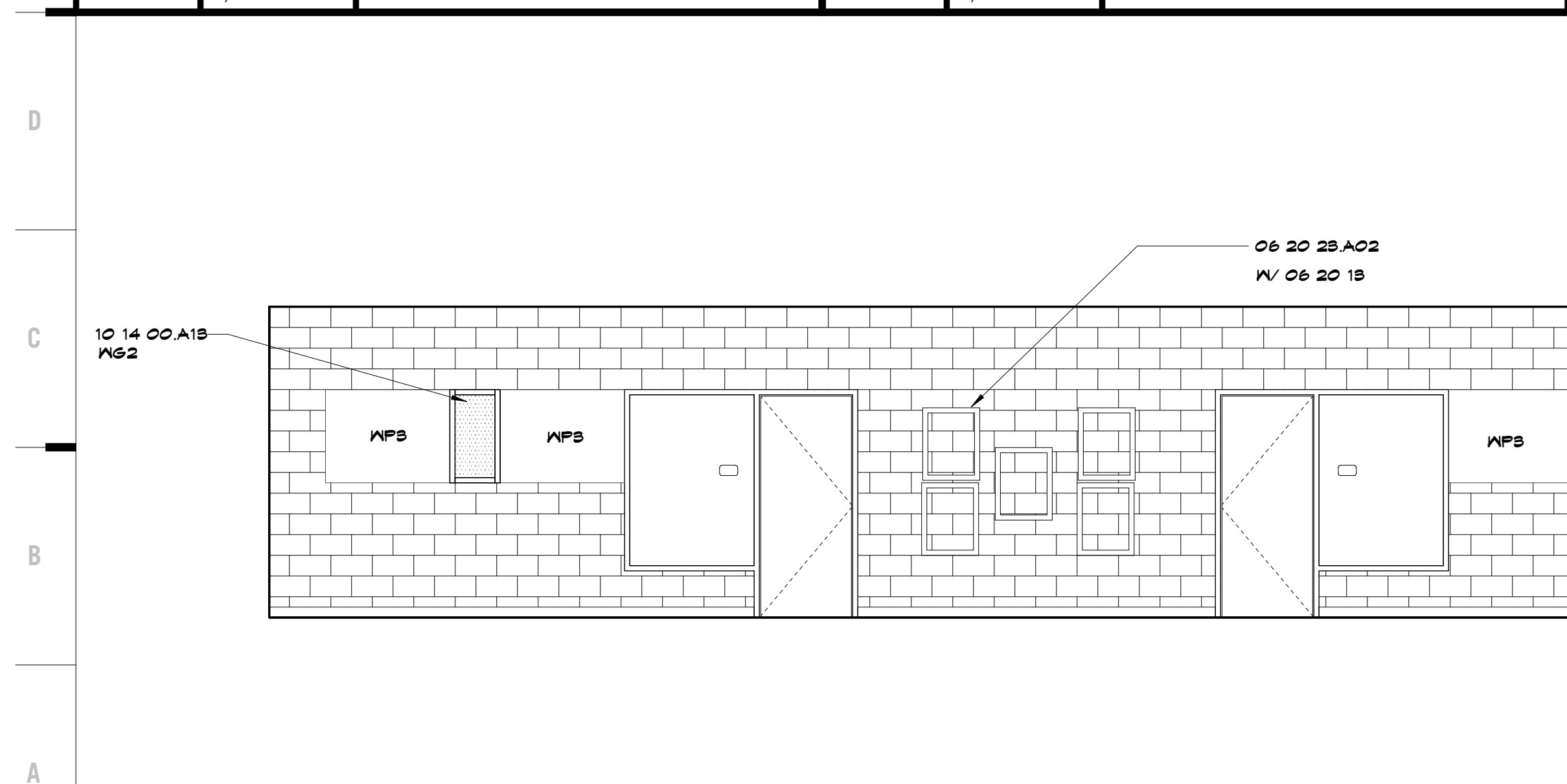

A1 Scale 1/4" = 1'-0" Interior Elevation - B110 Corridor - S

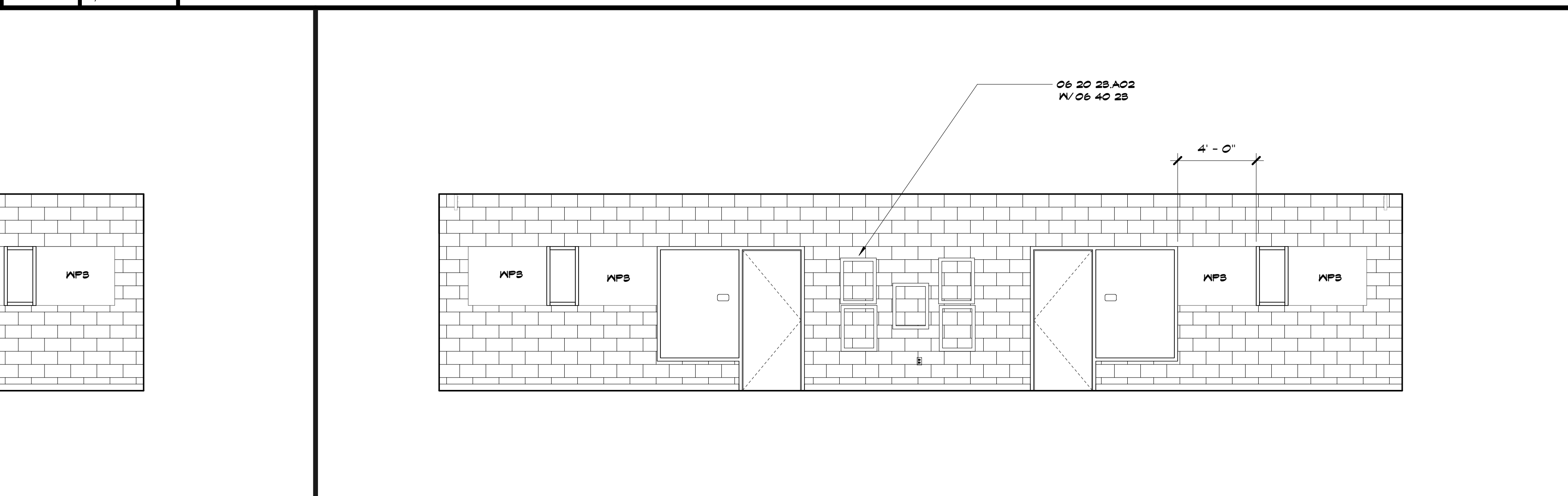

A9 Scale 1/4" = 1'-0" Interior Elevation - B110 Corridor - N

SHEET KEYNOTE LEGEND

06 20 18	EXTERIOR FINISH CARPENTRY
06 20 18A02	WOOD TRIM - OPAQUE
06 20 28A02	TRIM - OPAQUE
06 20 28A11	SHELVING
06 40 23	INTERIOR ARCHITECTURAL WOODWORK
04 50 00A04	METAL EDGE STRIPS
04 TT 28A01	FABRIC-WRAPPED PANELS
10 11 00A02	MARKERBOARDS
10 14 00A18	INTERIOR VINYL GRAPHICS (GLASS SUBSTRATE)
12 32 00A01	PLASTIC LAMINATE FACED CABINETS
12 32 00A09	PLASTIC LAMINATE COUNTERTOPS

EP1	PAINT SEMI-GLOSS, SATIN BEREADE #10RR 26/249
EP2	PAINT SEMI-GLOSS, SATIN BEREADE #10RR 26/249
EP3	PAINT SEMI-GLOSS, FRESH SALMON #2BYR 48/364
EP4	PAINT SEMI-GLOSS, EGYPTIAN SUN #04TY 66/897
EP5	PAINT SEMI-GLOSS, SUN RAYS #29TY 66/897
EP6	PAINT SEMI-GLOSS, SWEET LEAF #26TY 61/482
EP7	PAINT SEMI-GLOSS, SOUTH BEAS #01SG 61/281
EP8	PAINT SEMI-GLOSS, BESIDE THE OCEAN #10BS 40/284
F1	PAINT EGGSHELL, SATIN BEREADE #10RR 26/249
F2	PAINT EGGSHELL, SATIN BEREADE #10RR 26/249
F3	PAINT EGGSHELL, FRESH SALMON #2BYR 48/364
F4	PAINT EGGSHELL, EGYPTIAN SUN #04TY 66/897
F5	PAINT EGGSHELL, SUN RAYS #29TY 66/897
F6	PAINT EGGSHELL, SWEET LEAF #26TY 61/482
F7	PAINT EGGSHELL, SOUTH BEAS #01SG 61/281
F8	PAINT EGGSHELL, BESIDE THE OCEAN #10BS 40/284
F9	PAINT FLAT, SW 1005 EXTRA WHITE
F10	PAINT EGGSHELL, SW 6498 EBBDIDE
F11	PAINT EGGSHELL, CHALKBOARD PAINT 805 - BLACK
FL1	PLASTIC LAMINATE, SATIN BEREADE 242T1
FL2	PLASTIC LAMINATE, FRESH SALMON 242T1
FL3	PLASTIC LAMINATE, EGYPTIAN SUN 242T1
FL4	PLASTIC LAMINATE, SUN RAYS 242T1
FL5	PLASTIC LAMINATE, SWEET LEAF 242T1
FL6	PLASTIC LAMINATE, SOUTH BEAS 242T1
FL7	PLASTIC LAMINATE, BESIDE THE OCEAN 242T1
FL8	PLASTIC LAMINATE, D96-60 SHADON
FL9	PLASTIC LAMINATE - 4942-89 CRISP LINEN
FL10	PLASTIC LAMINATE, 181K-12 UPTOWN WALNUT
FL11	PLASTIC LAMINATE, 4944-89 CASUAL LINEN
FL12	PLASTIC LAMINATE, 4948-89 CLASSIC LINEN
FL13	PLASTIC LAMINATE, 821K-28 PHANTOM PEARL
SS1	SOLID SURFACE, M108 FIRENZE
SS2	SOLID SURFACE, #20CM MOON SEYSER
T1	GLAZED CERAMIC WALL TILE - BRIGHT 4 MATTE PROFILED COLOR, DESIGNER WHITE 001 8'x8'
T2	1'x1' GLASS WALL TILE, CUSTOM BLEND: 50% G059, 20% G057, 15% G107, 15% G054
T3	1'x1' GLASS WALL TILE, CUSTOM BLEND: 50% G014, 20% G016, 15% G022, 15% G022
T4	1'x1' GLASS WALL TILE, CUSTOM BLEND: 50% G004, 20% G010, 15% G001, 15% G062
AG1	WALL COVERING - TRINKLE 819642 - 002
AG2	WALL COVERING - ANGC ARCHITECTURAL FINISHES - PURE COLOR - PB-1456
AG3	WALL GRAPHIC/VINYL -
WP1	FABRIC WRAPPED PANEL, 642T METEOR, WTS4
WP2	FABRIC WRAPPED PANEL, 642T METEOR, WTS1
WP3	FABRIC WRAPPED PANEL, 642T METEOR, WTS2
WP4	FABRIC WRAPPED PANEL, 642T METEOR, WTS3
WP5	FABRIC WRAPPED PANEL, 642T METEOR, WTS5
WP6	FABRIC WRAPPED PANEL, 642T METEOR, WTS6
WP7	FABRIC WRAPPED PANEL, 642T METEOR, WTS8
WP8	BOARD PANELING - 8" HORIZONTAL SLATS - PAINTED TO MATCH PFS 1151-2 EMBELLISHMENT

HOLLOW METAL FRAME PAINT COLORS

1	PAINT TO MATCH ICI PAINTS BELLA ROSA #10RR 19/219
2	PAINT TO MATCH ICI PAINTS CELEBRATION #2BYR 54/478
3	PAINT TO MATCH ICI PAINTS CAROTENE #4TYR 44/642
4	PAINT TO MATCH ICI PAINTS DANDELION #8TY 84/658
5	PAINT TO MATCH ICI PAINTS KIVI FUN #26TY 40/851
6	PAINT TO MATCH ICI PAINTS INDIAN BEAD #10BS 40/284
7	PAINT TO MATCH MARINE BLUE #26SG 52/846

CASEWORK NOTES

- ALL EXPOSED SURFACES TO RECEIVE PLASTIC LAMINATES.
- PROVIDE 4" BACKSPASH UNO.
- PROVIDE 1" OVERHANG AT ALL COUNTERTOPS UNO.
- DIMENSIONS SHOWN ON FLOOR PLANS ARE TO FACE OF STUD OR MAS BLOCK. FIELD VERIFY ALL DIMENSIONS TO FACE OF FINISH PRIOR TO CONSTRUCTION.
- CASEWORK CONTRACTOR TO COORDINATE WITH PLUMBING CONTRACTOR ON PIPING LOCATIONS.
- ALL BASE CABINETS ARE 24" DP UNO.
- ALL UPPER CABINETS ARE 16" DP UNO.
- ALL TALL STORAGE CABINETS ARE 24" DP UNO.

architects
hollis miller
relationships • results

8205 W 108th Terrace
Overland Park, KS 66210
• 913.451.8886
• 913.451.0220

220 NW Executive Way
Lee's Summit, MO 64663
• 816.525.5600
• 816.525.3028
HOLLISANDMILLER.COM

Anderson Engineering
Civil Engineer
CO# 00062
811 E. 3rd Street
Joplin, MO, 64801
417.782.7399 phone
417.782.7389 fax

Land Studio
Landscape Architect
CO# 2008001860
317 SE, Main Street
Lee's Summit, MO, 64063
913.371.7933 phone
913.371.7934 fax

Smith & Boucher Engineers
MEP Engineers
EG-000178
25501 Valley Parkway, Suite 200
Olathe, KS, 66061
913.345.2127 phone
913.345.0617 fax

Anderson Engineering
Geotechnical Engineers
CO# 00062
2045 W. Woodland
Springfield, MO, 65807
417.782.7399 phone
417.782.7389 fax

REVISIONS:

#	Description	Date

100% BID DOCUMENTS

Joplin Early Childhood Center
Joplin Schools
2810 South McClelland Blvd.
Joplin, MO

JOB NO: 16054
DRAWN BY: AH
CHECKED BY: NY
DATE: 09.30.2016

A624

OF

INTERIOR ELEVATIONS

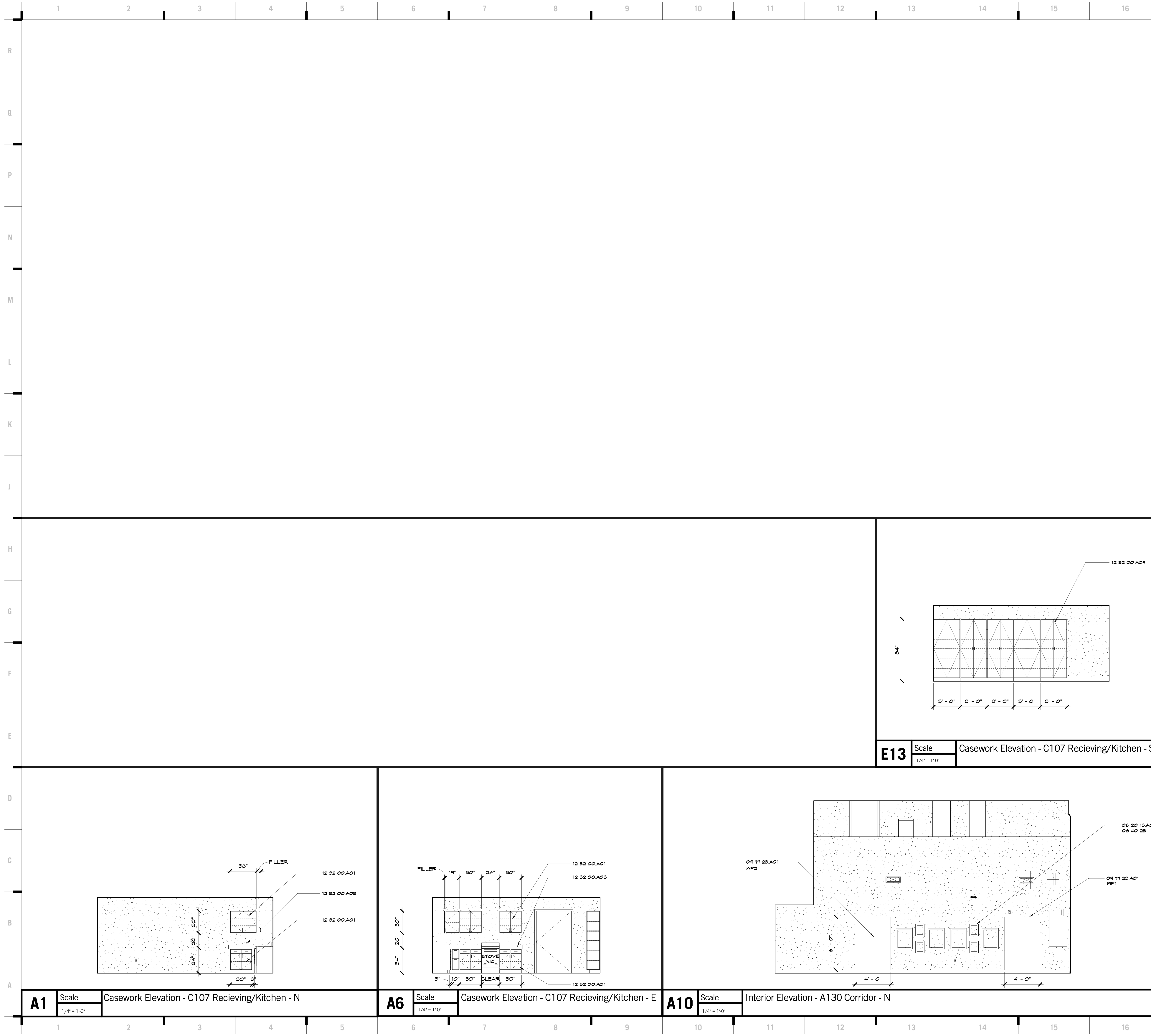

SHEET KEYNOTE LEGEND

06 20 15 A02	WOOD TRIM - OFFICE
06 40 20 A02	INTERIOR TRIM - GENERAL WOODWORK
06 41 20 A01	FABRIC WRAPPED PANELS - WOODWORK
12 32 00 A01	FABRIC WRAPPED PANELS - CABINETS
12 32 00 A02	FABRIC WRAPPED PANELS - DOOR CABINETS
12 32 00 A03	TALL CABINET WITH ADJUSTABLE SHELVES
12 32 00 A04	TALL CABINET WITH ADJUSTABLE SHELVES

ID	MATERIAL
EP1	PAINT SEMI-GLOSS, BYTOSO ANEA GRAY
EP2	PAINT SEMI-GLOSS, SATIN BERNADE #10RR 26/248
EP3	PAINT SEMI-GLOSS, FRESH SALMON #2BYR 48/364
EP4	PAINT SEMI-GLOSS, EGYPTIAN SUN #04YY 51/553
EP5	PAINT SEMI-GLOSS, SUN RAYS #2TY 66/557
EP6	PAINT SEMI-GLOSS, SWEEET LEAF #2SY 51/452
EP7	PAINT SEMI-GLOSS, SOUTH BEAS #01GG 51/281
EP8	PAINT SEMI-GLOSS, BESIDE THE OCEAN #10BG 40/284
EP9	PAINT EGGSHELL, BYTOSO ANEA GRAY
F2	PAINT EGGSHELL, SATIN BERNADE #10RR 26/248
F3	PAINT EGGSHELL, FRESH SALMON #2BYR 48/364
F4	PAINT EGGSHELL, EGYPTIAN SUN #04YY 51/553
F5	PAINT EGGSHELL, SUN RAYS #2TY 66/557
F6	PAINT EGGSHELL, SWEEET LEAF #2SY 51/452
F7	PAINT EGGSHELL, SOUTH BEAS #01GG 51/281
F8	PAINT EGGSHELL, BESIDE THE OCEAN #10BG 40/284
F9	PAINT FLAT, SW 1006 EXTRA WHITE
F10	PAINT EGGSHELL, SW 6498 BEBTIDE
F11	PAINT EGGSHELL, CHALKBOARD PAINT 805 - BLACK
FL1	PLASTIC LAMINATE, SATIN BERNADE 242T1
FL2	PLASTIC LAMINATE, FRESH SALMON 242T1
FL3	PLASTIC LAMINATE, EGYPTIAN SUN 242T1
FL4	PLASTIC LAMINATE, SUN RAYS 242T1
FL5	PLASTIC LAMINATE, SWEEET LEAF 242T1
FL6	PLASTIC LAMINATE, SOUTH BEAS 242T1
FL7	PLASTIC LAMINATE, BESIDE THE OCEAN 242T1
FL8	PLASTIC LAMINATE, D96-60 SHADON
FL9	PLASTIC LAMINATE - 4942-55 CRISP LINEN
FL10	PLASTIC LAMINATE - 1811K-12 UPTOWN WALNUT
FL11	PLASTIC LAMINATE - 4944-55 CASUAL LINEN
FL12	PLASTIC LAMINATE - 4945-55 CLASSIC LINEN
FL13	PLASTIC LAMINATE, 5211K-25 PHANTOM PEARL
SS1	SOLID SURFACE, M105 FIRENZE
SS2	SOLID SURFACE, #20RCH MOON SEYSER
T1	GLAZED CERAMIC WALL TILE - BRIGHT 4 MATTE PROFILED COLOR - DESIGNER WHITE 001 51x6
T2	1'x1' GLASS WALL TILE, CUSTOM BLEND: 50% G059, 20% G057, 15% G107, 15% G054
T3	1'x1' GLASS WALL TILE, CUSTOM BLEND: 50% G014, 20% G016, 15% G022, 15% G020
T4	1'x1' GLASS WALL TILE, CUSTOM BLEND: 50% G004, 20% G010, 15% G001, 15% G062
MC1	WALL COVERING - TINKLE B9642 - 022
MC2	WALL COVERING - DANC ARCHITECTURAL FINISHES - PURE COLOR - PB-1456
MS1	WALL GRAPHIC/VINYL -
WP1	FABRIC WRAPPED PANEL, 642T METEOR, WT54
WP2	FABRIC WRAPPED PANEL, 642T METEOR, WT19
WP3	FABRIC WRAPPED PANEL, 642T METEOR, WT21
WP4	FABRIC WRAPPED PANEL, 642T METEOR, WT20
WP5	FABRIC WRAPPED PANEL, 642T METEOR, T51
WP6	FABRIC WRAPPED PANEL, 642T METEOR, T51
WP7	FABRIC WRAPPED PANEL, 642T METEOR, T51
WP8	BOARD PANELING - 3" HORIZONTAL SLATS - PAINTED TO MATCH FFG 1151-2 EMBELLISHMENT

8205 W 108th Terrace
Overland Park, KS 66210
+ 913.451.8886
+ 913.451.0220

220 NW Executive Way
Lee's Summit, MO 64063
+ 816.525.5600
+ 816.525.3028

HOLLISANDMILLER.COM

Hollis + Miller Architects
Missouri State Certificate of Authority
Architecture # 00001333
Interior # 000001333

Anderson Engineering
Civil Engineer
CO# 00062
811 E. 3rd Street
Joplin, MO, 64801
417.782.7399 phone
417.782.7389 fax

Land3 Studio
Landscape Architect
CO# 2008001850
317 SE, Main Street
Lee's Summit, MO, 64063
913.371.7933 phone
913.371.7934 fax

Smith & Boucher Engineers
MEP Engineers
EGG-000178
25501 Valley Parkway, Suite 200
Olathe, KS, 66061
913.345.2127 phone
913.345.0617 fax

Anderson Engineering
Geotechnical Engineers
CO# 00062
2045 W. Woodland
Springfield, MO, 65807
417.782.7399 phone
417.782.7389 fax

Joplin Early Childhood Center
Joplin Schools
2810 South McClelland Blvd.
Joplin, MO

100% BID DOCUMENTS

HOLLOW METAL FRAME PAINT COLORS

#	Description	Date
1	PAINT TO MATCH IG1 PAINTS BELLA ROSA #10RR 19/219	
2	PAINT TO MATCH IG1 PAINTS CELEBRATION #2BYR 54/478	
3	PAINT TO MATCH IG1 PAINTS CAROTENE #4TYR 44/642	
4	PAINT TO MATCH IG1 PAINTS DANDELION #8TY 84/658	
5	PAINT TO MATCH IG1 PAINTS KIVI FUN #50SY 40/551	
6	PAINT TO MATCH IG1 PAINTS INDIAN BEAD #10BG 51/552	
7	PAINT TO MATCH MARINE BLUE #50GG 52/546	

CASEWORK NOTES

1. ALL EXPOSED SURFACES TO RECEIVE PLASTIC LAMINATES.
2. PROVIDE 4" BACKSPLASH UNO.
3. PROVIDE 1" OVERHANGS AT ALL COUNTERTOPS UNO.
4. DIMENSIONS SHOWN ON FLOOR PLANS ARE TO FACE OF STUD OR MAB BLOCK. FIELD VERIFY ALL DIMENSIONS TO FACE OF FINISH PRIOR TO CONSTRUCTION.
5. CASEWORK CONTRACTOR TO COORDINATE WITH PLUMBING CONTRACTOR ON PIPING LOCATIONS.
6. ALL BASE CABINETS ARE 24" DP UNO.
7. ALL UPPER CABINETS ARE 16" DP UNO.
8. ALL TALL STORAGE CABINETS ARE 24" DP UNO.



JOB NO: 16054
DRAWN BY: AH
CHECKED BY: NY
DATE: 09.30.2016

SHEET KEYNOTE LEGEND

06 10 00 A16	FIRE-RETARDANT TREATED WOOD BLOCKING & HAILERS
06 40 2B A18	PLASTIC LAMINATE COUNTERTOPS - CUSTOM
06 40 2B A19	SOLID SURFACE COUNTERTOPS
06 40 2B A22	GROMMETS
06 42 00 A05	PLASTIC LAMINATE GLAD PANELING
09 65 1B A01	RESILIENT BASE

8205 W 108th Terrace
Overland Park, KS 66210
+ 913.451.8886
+ 913.451.0220

220 NW Executive Way
Lee's Summit, MO 64063
+ 816.525.5600
+ 816.525.3028
HOLLISANDMILLER.COM

Hollis + Miller Architects
Missouri State Certificate of Authority
Architectural # 0000141
Professional # 000001103

Anderson Engineering
Civil Engineer
COA# 00062
811 E. 3rd Street
Joplin, MO, 64801
417.782.7399 phone
417.782.7389 fax

Land3 Studio
Landscape Architect
COA# 2008001860
317 SE, Main Street
Lee's Summit, MO, 64063
913.371.7933 phone
913.371.7934 fax

Smith & Boucher Engineers
MEP Engineers
EGC-000178
25501 Valley Parkway, Suite 200
Olathe, KS, 66061
913.345.2127 phone
913.345.0617 fax

Anderson Engineering
Geotechnical Engineers
COA# 00062
2045 W. Woodland
Springfield, MO, 65807
417.782.7399 phone
417.782.7389 fax



100% BID DOCUMENTS

Joplin Early Childhood Center
Joplin Schools
2810 South McClelland Blvd.
Joplin, MO

REVISIONS:

#	Description	Date



The Professional Engineer seal affixed to this drawing applies only to the original and shall remain on this paper. All drawings, regardless of their medium, are subject to the same rules and shall be considered prepared by the architect, and the architect retains ultimate responsibility for each plan, drawing, or document including this one.

JOB NO: 16054
DRAWN BY: AH
CHECKED BY: NY
DATE: 09.30.2016

A661
OF

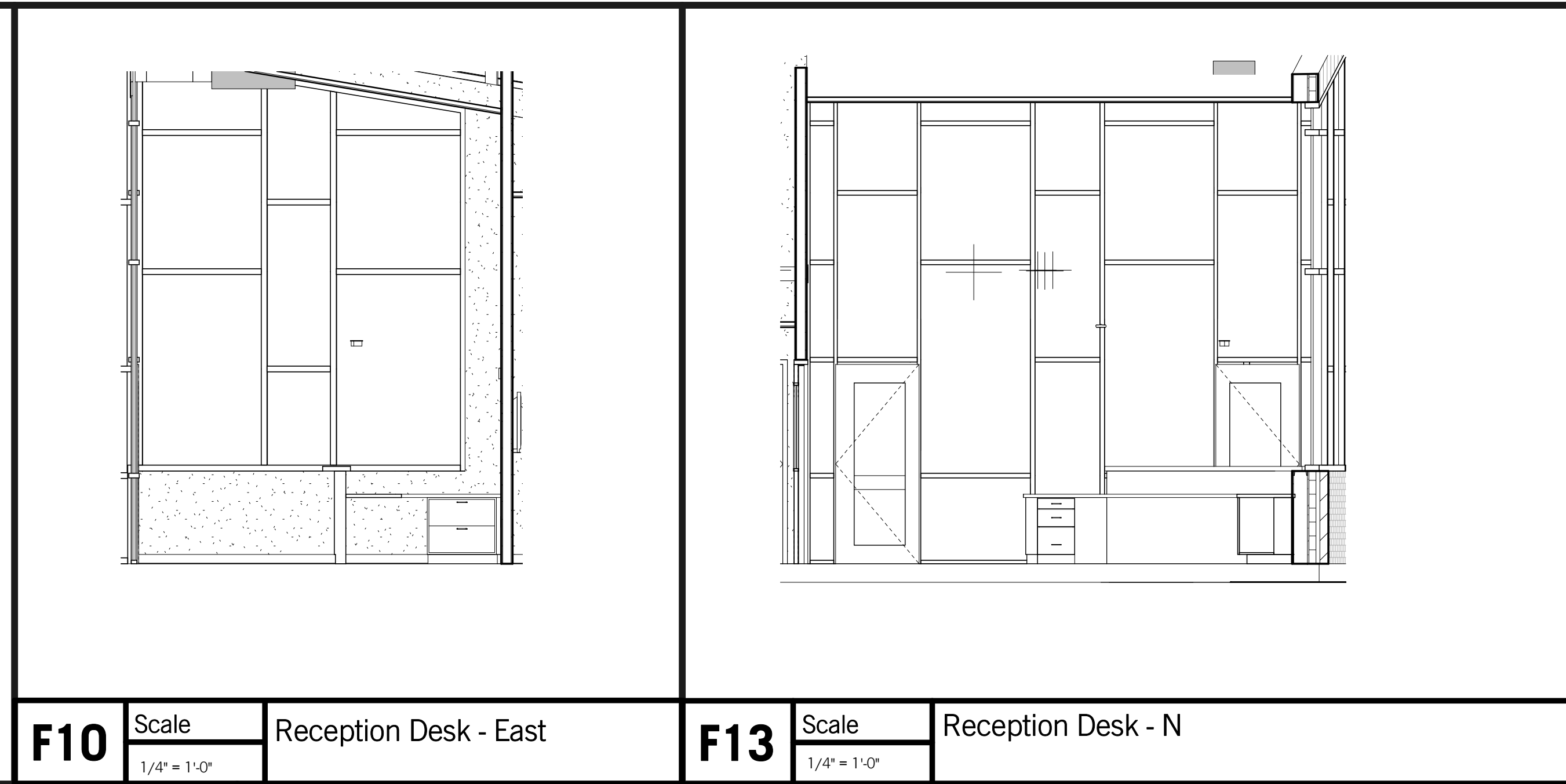

F10 Scale 1/4" = 1'-0"
Reception Desk - East

F13 Scale 1/4" = 1'-0"
Reception Desk - N

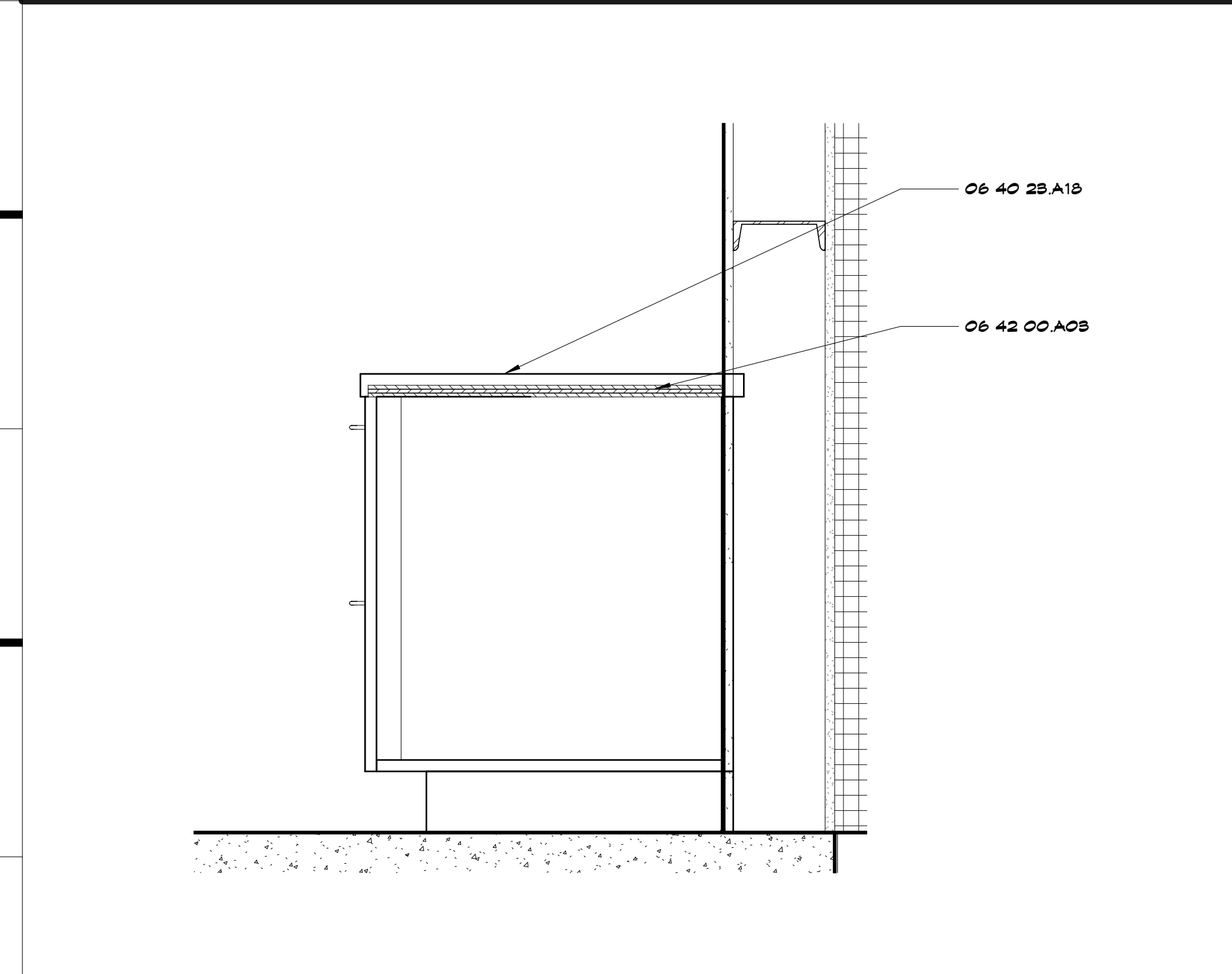

A1 Scale 1 1/2" = 1'-0"
Section @ Reception Desk - Storage

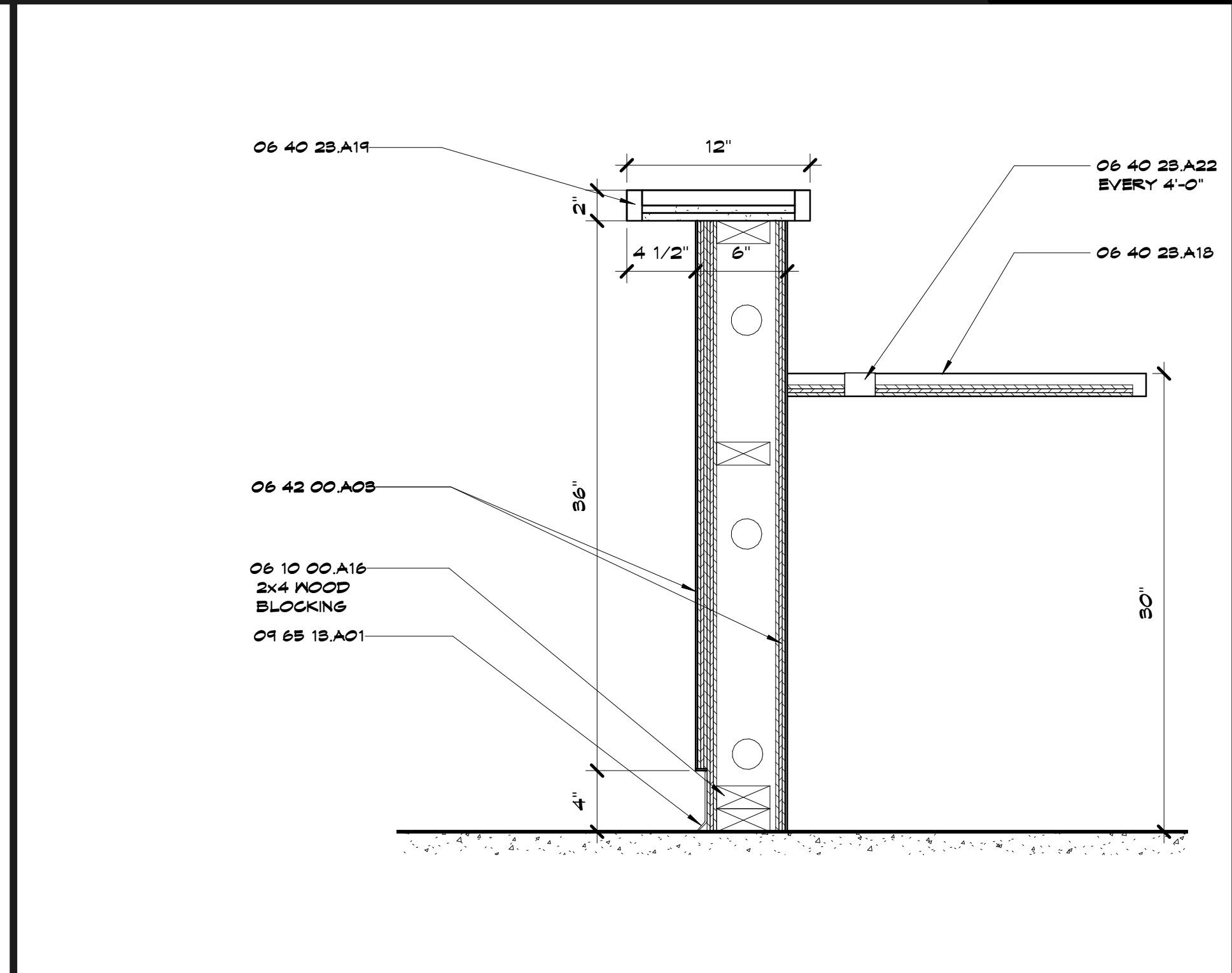

A6 Scale 1 1/2" = 1'-0"
Section @ Reception Desk - Transaction Top

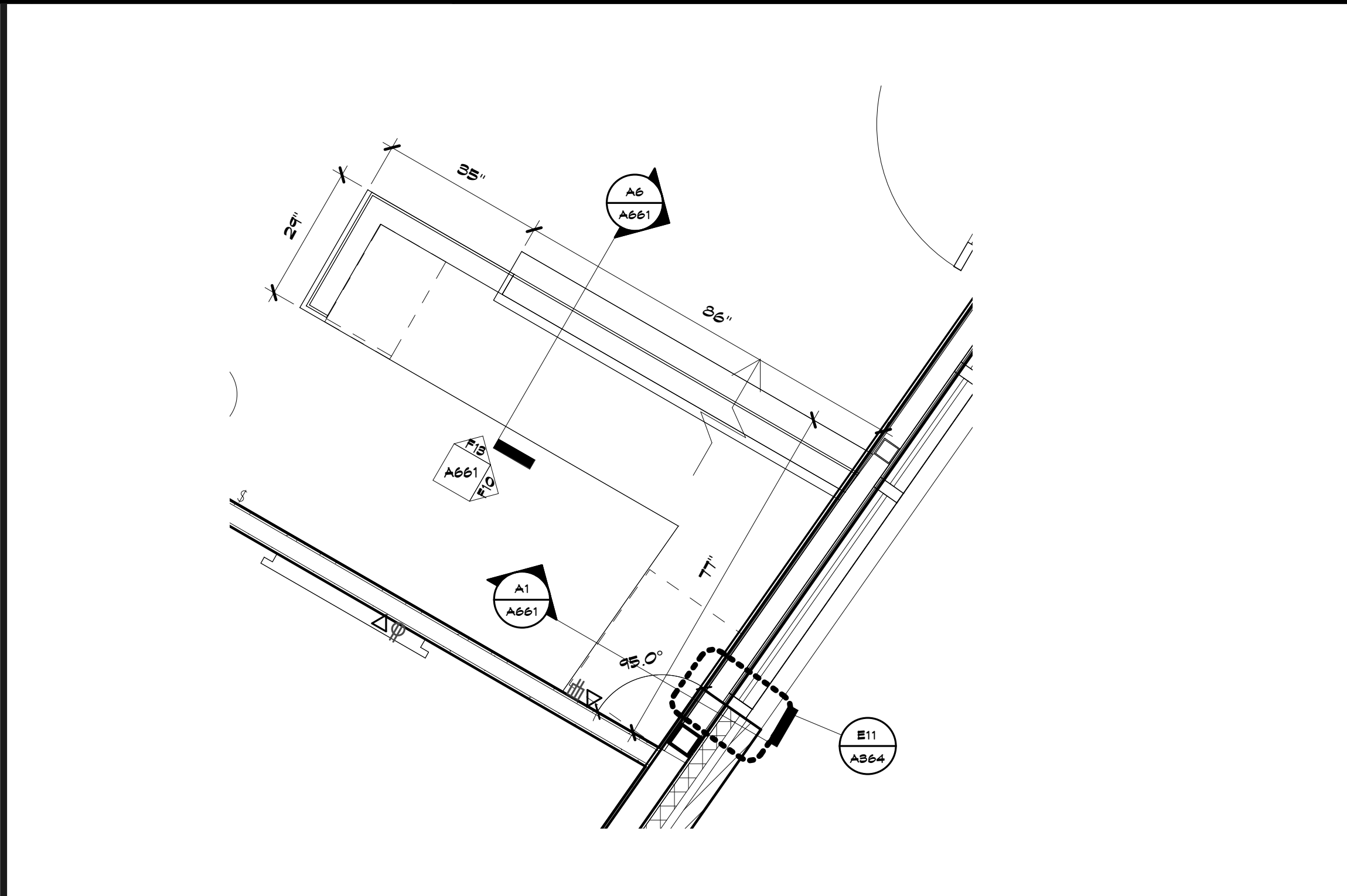

A11 Scale 1/2" = 1'-0"
Enlarged Plan - Reception Desk

MATERIAL FINISH LEGEND

Table with columns: ID, KEYNOTE, MANUFACTURER, MATERIAL, LOCATION GUIDELINES, REMARKS. Contains detailed material specifications for various areas like ceiling, walls, floors, and countertops.

GENERAL FINISH NOTES

- 1. REFER TO FLOOR FINISH PLANS, REFLECTED CEILING PLANS, ELEVATIONS, AND DETAILS FOR EXTENT OF MULTIPLE FINISHES.
2. ALL INTERIOR GYPSUM SOFFITS FINISH AS NOTED ON THE HORIZONTAL SURFACE TO MATCH FINISH ON THE VERTICAL SURFACE...
12. IN AREAS WITH MULTIPLE CARPETS, INSTALLERS TO PROVIDE DIGITAL REPRESENTATION OF LAYOUT TO INSURE DESIGN INTENT...

8205 W 108th Terrace
Overland Park, KS 66210
913.451.8886
913.451.0220

220 NW Executive Way
Lee's Summit, MO 64083
816.525.5600
816.525.3028

Harris - Miller Architects
Measure Data Certificate of Authority
Architectural # 00001328
Interior # 00001328

Anderson Engineering
Civil Engineer
CO# 00062
811 E. 3rd Street
Joplin, MO, 64801
417.782.7399 phone
417.782.7389 fax

LandS Studio
Landscape Architect
CO# 2008001860
317 SE, Main Street
Lee's Summit, MO, 64063
913.371.7933 phone
913.371.7934 fax

Smith & Boucher Engineers
MEP Engineers
EG-000178
25501 Valley Parkway, Suite 200
Olathe, KS, 66061
913.345.2127 phone
913.345.0617 fax

Anderson Engineering
Geotechnical Engineers
CO# 00062
2045 W. Woodland
Springfield, MO, 65807
417.782.7399 phone
417.782.7389 fax

Joplin Early Childhood Center
Joplin Schools
2810 South McClelland Blvd.
Joplin, MO

REVISIONS:

Table with columns: #, Description, Date. Contains revision history.



JOB NO: 16054
DRAWN BY: AH
CHECKED BY: NY
DATE: 09.30.2016

A681

ROOM FINISH SCHEDULE

Table with columns: NO, ROOM Name, FLOOR (Finish, Base), WALLS (North, East, South, West), CEILING (Finish), and Finish Remarks. Rows include Vestibule, Reception, Conference, Director's Office, Psych, Social Worker, SLP Center, Workroom, Corridor, Lounge, Building Service, Restroom, Screening, Nurse, Restroom, Family Resource Center, Custodial, Classroom, Flex, Storage, Restrooms, Classroom, Flex, Storage, Restrooms, Classroom, Corridor, Learning Grove, OT/PT, Office, Tinkering, Corridor, Classroom, Flex, Storage, Restroom, Classroom, Corridor, Dramatic Play, Technology, Writing, Dramatic Play, Classroom, Flex, Storage, Restroom, Classroom, Classroom, Flex, Storage, Restroom, Classroom, Book Nook, Vestibule, Multi-Purpose, Storage, Pat, Director's Office, Screening, Screening, Receiving / Kitchen, Men's, Women's, Building Service, Table Storage, Multi-Purpose Storage, Corridor.

ROOM FINISH SCHEDULE

Table with columns: NO, ROOM Name, FLOOR (Finish, Base), WALLS (North, East, South, West), CEILING (Finish), and Finish Remarks. Rows include Create-a-Book, Tactile, Math & Science, Construction, Classroom, Flex, Storage, Restroom, Classroom, High Needs, Flex, Storage, Restroom, Classroom, Flex, Storage, Restroom, Classroom, Flex, Storage, Restroom, Classroom, Flex, Storage, Restroom, Classroom.

ALTERNATE 2 ROOM FINISH SCHEDULE

Table with columns: NO, ROOM Name, FLOOR (Finish, Base), WALLS (North, East, South, West), CEILING (Finish), and Finish Remarks. Rows include Classroom, Flex, Storage, Restrooms, Classroom, Flex, Storage, Restrooms, Classroom.

SHEET MATERIAL FINISH LEGEND

Table listing materials such as ACT1 24x48 Acoustical Ceiling Tile, ACT2 48x48 Acoustical Ceiling Tile, ACT3 24x48 Humidity Control, C18 Classroom, C19 Classroom, C20 Classroom, C21 Classroom, C22 Classroom, C23 Classroom, C24 Classroom, C25 Classroom, C26 Classroom, C27 Classroom, C28 Classroom, C29 Classroom, C30 Classroom, C31 Classroom, C32 Classroom, C33 Classroom, C34 Classroom, C35 Classroom, C36 Classroom, C37 Classroom, C38 Classroom, C39 Classroom, C40 Classroom, C41 Classroom, C42 Classroom, C43 Classroom, C44 Classroom, C45 Classroom, C46 Classroom, C47 Classroom, C48 Classroom, C49 Classroom, C50 Classroom, C51 Classroom, C52 Classroom, C53 Classroom, C54 Classroom, C55 Classroom, C56 Classroom, C57 Classroom, C58 Classroom, C59 Classroom, C60 Classroom, C61 Classroom, C62 Classroom, C63 Classroom, C64 Classroom, C65 Classroom, C66 Classroom, C67 Classroom, C68 Classroom, C69 Classroom, C70 Classroom, C71 Classroom, C72 Classroom, C73 Classroom, C74 Classroom, C75 Classroom, C76 Classroom, C77 Classroom, C78 Classroom, C79 Classroom, C80 Classroom, C81 Classroom, C82 Classroom, C83 Classroom, C84 Classroom, C85 Classroom, C86 Classroom, C87 Classroom, C88 Classroom, C89 Classroom, C90 Classroom, C91 Classroom, C92 Classroom, C93 Classroom, C94 Classroom, C95 Classroom, C96 Classroom, C97 Classroom, C98 Classroom, C99 Classroom, C100 Classroom.

ROOM FINISH SCHEDULE NOTES

- 1. GYP BOARD BEHIND M61 & M62 TO RECEIVE LEVEL 5 FINISH.
2.

architects hollis + miller logo and contact information: 8205 W 108th Terrace, Overland Park, KS 66210, phone: 913.451.8886, website: hollisandmiller.com.

Anderson Engineering Civil Engineer, 811 E. 3rd Street, Joplin, MO, 64801, phone: 417.782.7399.

Smith & Boucher Engineers MEP Engineers, 25501 Valley Parkway, Suite 200, Olathe, KS, 66061, phone: 913.345.0617.

Anderson Engineering Geotechnical Engineers, 2045 W. Woodland, Springfield, MO, 65807, phone: 417.782.7399.

Joplin Early Childhood Center Joplin Schools, 2810 South McClelland Blvd., Joplin, MO.

Table with columns: #, Description, Date. Contains revision notes for the drawing.

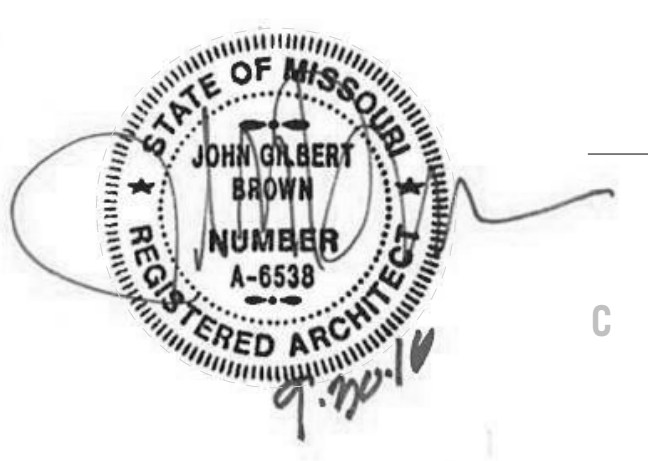

JOB NO: 16054
DRAWN BY: Author
CHECKED BY: Checker
DATE: 09.30.2016

A682

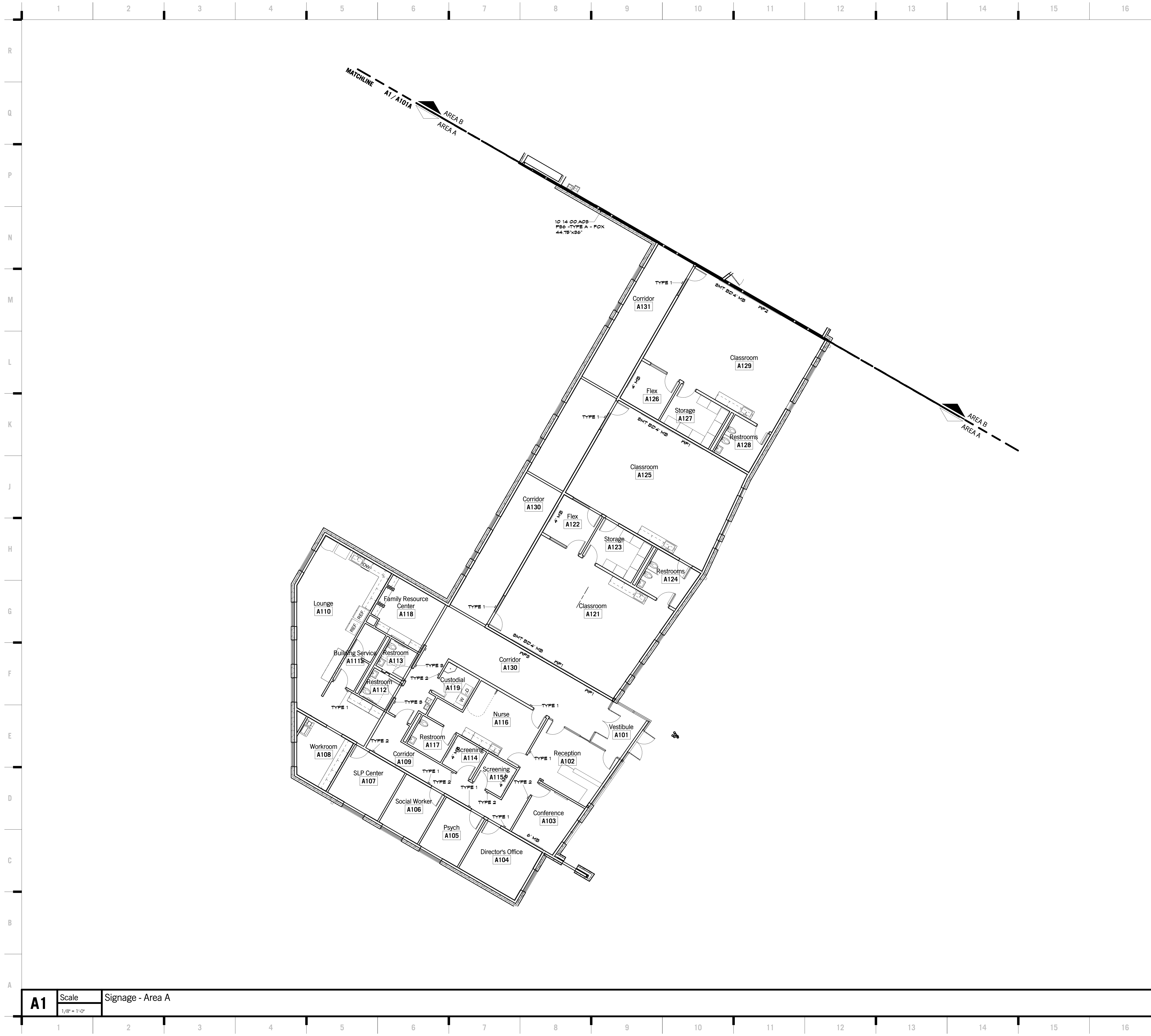

SHEET KEYNOTE LEGEND

10 14 CO AOB PANEL SIGNS

hollis + miller architects
relationships & results

8205 W 108th Terrace
Overland Park, KS 66210
• 913.451.8886
• 913.451.0220

220 NW Executive Way
Lee's Summit, MO 64063
• 816.525.5600
• 816.525.3028
HOLLISANDMILLER.COM

Hollis + Miller Architects
Missouri State Certificate of Authority
Architectural # 00001161
Professional # 000001103

Anderson Engineering
Civil Engineer
COA# 00062
811 E. 3rd Street
Joplin, MO, 64801
417.782.7399 phone
417.782.7389 fax

Land3 Studio
Landscape Architect
COA# 2008001860
317 SE, Main Street
Lee's Summit, MO, 64063
913.371.7933 phone
913.371.7934 fax

Smith & Boucher Engineers
MEP Engineers
EGC-000178
25501 Valley Parkway, Suite 200
Olathe, KS, 66061
913.345.2127 phone
913.345.0617 fax

Anderson Engineering
Geotechnical Engineers
COA# 00062
2045 W. Woodland
Springfield, MO, 65807
417.782.7399 phone
417.782.7389 fax

100% BID DOCUMENTS

Joplin Early Childhood Center
Joplin Schools
2810 South McClelland Blvd.
Joplin, MO

REVISIONS:

#	Description	Date

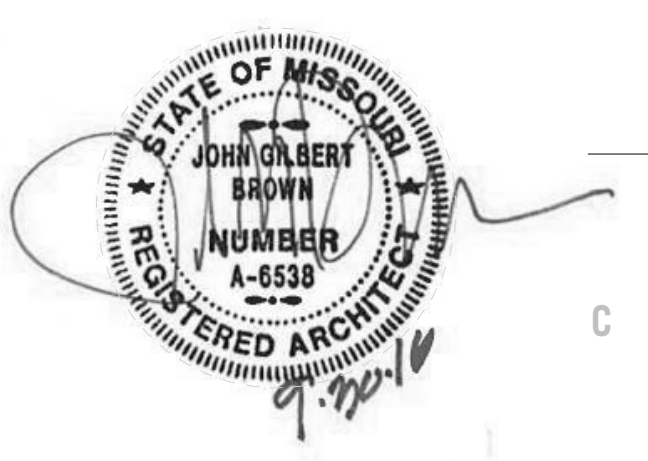

JOB NO: 16054
DRAWN BY: AH/TD
CHECKED BY: NY
DATE: 09.30.2016

A801A
OF

SIGNAGE PLAN - AREA A

KEY PLAN

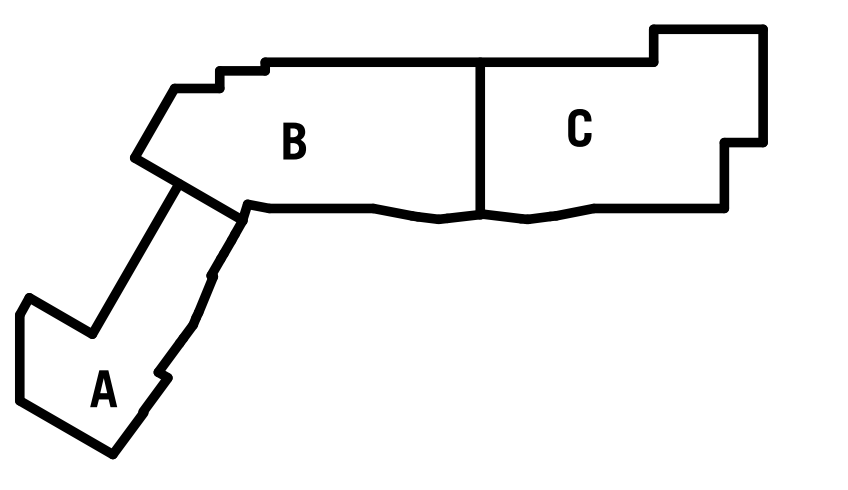

A1 Scale Signage - Area A
1/8" = 1'-0"

9/30/2016 1:06:23 PM

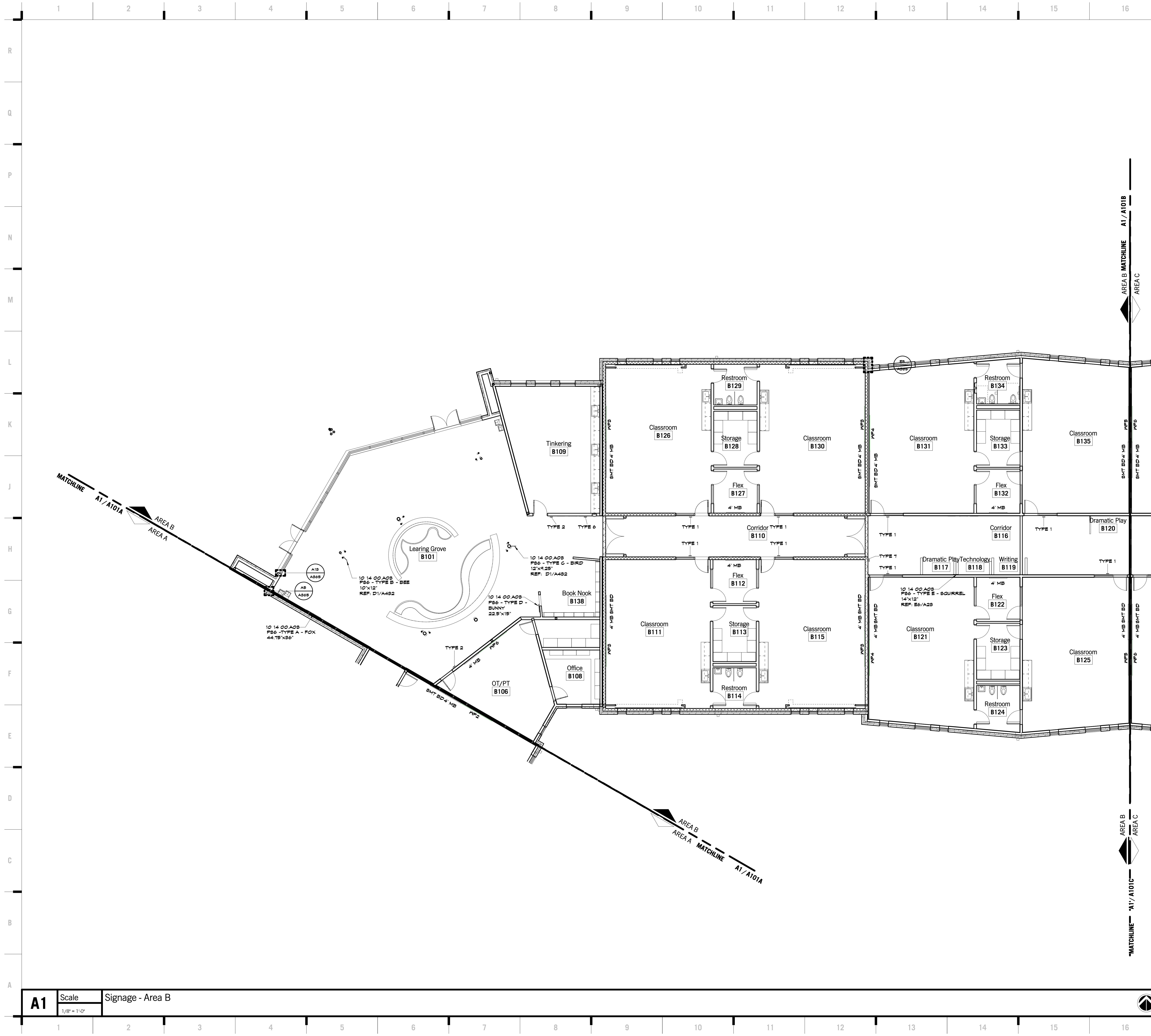

SHEET KEYNOTE LEGEND

10 14 00 A2B PANEL SIGNS

8205 W 108th Terrace
Overland Park, KS 66210
913.451.8886
913.451.0220

220 NW Executive Way
Lee's Summit, MO 64063
913.525.5600
913.525.3028
HOLLISANDMILLER.COM

Hollis + Miller Architects
Missouri State Certificate of Authority
Architectural # 0000131
Professional # 000001303

Anderson Engineering
Civil Engineer
COA# 00062
811 E. 3rd Street
Joplin, MO, 64801
417.782.7399 phone
417.782.7389 fax

Land3 Studio
Landscape Architect
COA# 2008001860
317 SE, Main Street
Lee's Summit, MO, 64063
913.371.7933 phone
913.371.7934 fax

Smith & Boucher Engineers
MEP Engineers
EGC-000178
25501 Valley Parkway, Suite 200
Olathe, KS, 66061
913.345.2127 phone
913.345.0617 fax

Anderson Engineering
Geotechnical Engineers
COA# 00062
2045 W. Woodland
Springfield, MO, 65807
417.782.7399 phone
417.782.7389 fax

Joplin Early Childhood Center
Joplin Schools
2810 South McClelland Blvd.
Joplin, MO

REVISIONS:

#	Description	Date

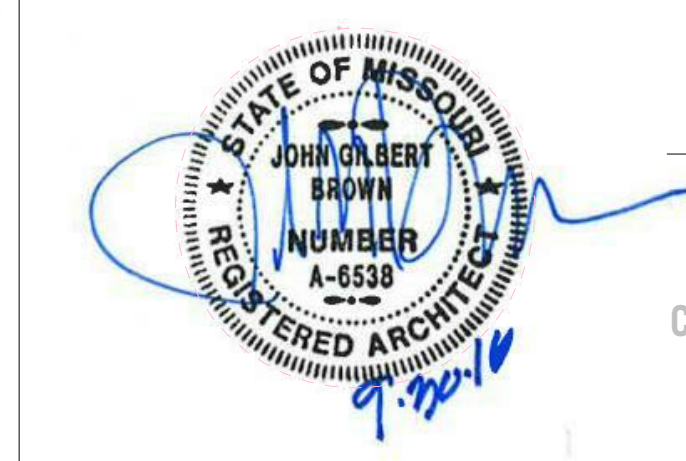

The Professional Architect's seal shall be the seal of the State of Missouri. It shall be the responsibility of the Architect to ensure that the seal is used only on the Architect's work. It shall be the responsibility of the Architect to ensure that the seal is used only on the Architect's work.

JOB NO: 16054
DRAWN BY: AH/TD
CHECKED BY: NY
DATE: 09.30.2016

A801B
OF

SIGNAGE PLAN - AREA B

KEY PLAN

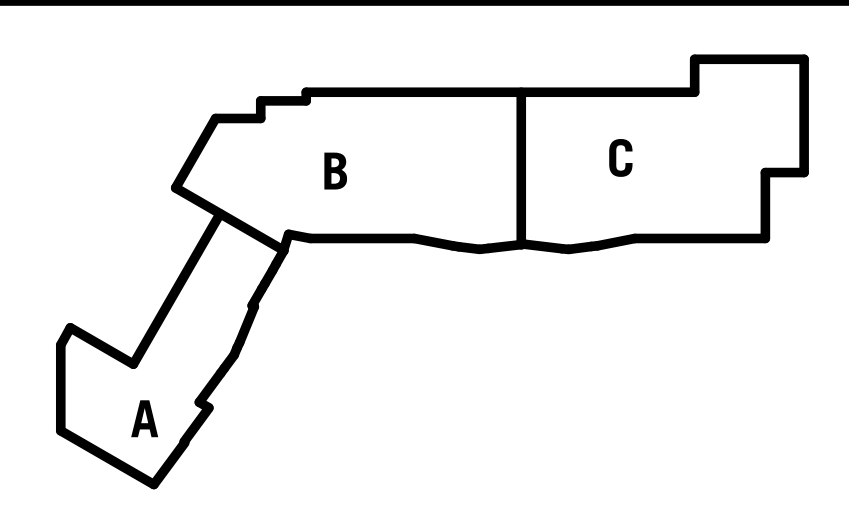

architects
hollis + miller
relationships & results

100% BID DOCUMENTS

A1	Scale	Signage - Area B
	1/8" = 1'-0"	

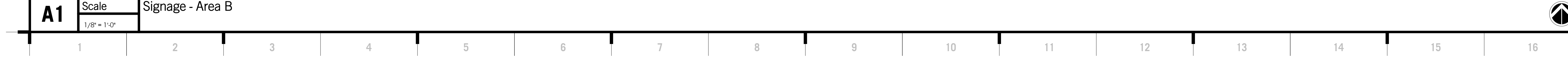

9/30/2016 1:20:01 PM

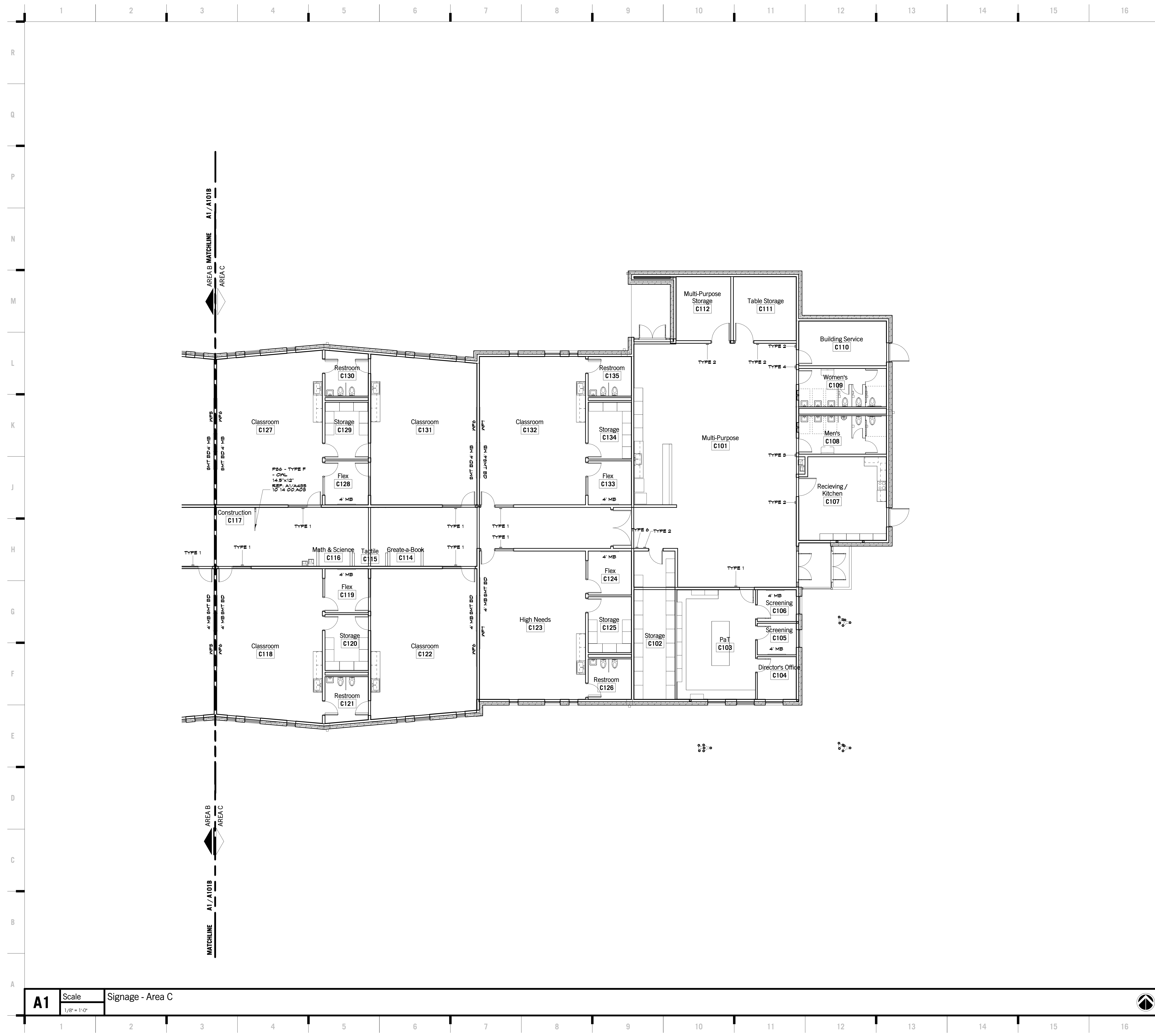

SHEET KEYNOTE LEGEND

10 14 CO A03 PANEL SIGNS

8205 W 108th Terrace
Overland Park, KS 66210
• 913.451.8886
• 913.451.0220

220 NW Executive Way
Lee's Summit, MO 64063
• 816.525.5600
• 816.525.3028
HOLLISANDMILLER.COM

architects
hollis + miller
relationships & results

Hollis + Miller Architects
Missouri State Certificate of Authority
Architectural # 0000151
Professional # 000001323

Anderson Engineering
Civil Engineer
COA# 00062
811 E. 3rd Street
Joplin, MO, 64801
417.782.7399 phone
417.782.7389 fax

Land3 Studio
Landscape Architect
COA# 2008001860
317 SE, Main Street
Lee's Summit, MO, 64063
913.371.7933 phone
913.371.7934 fax

Smith & Boucher Engineers
MEP Engineers
EGC-000178
25501 Valley Parkway, Suite 200
Olathe, KS, 66061
913.345.2127 phone
913.345.0617 fax

Anderson Engineering
Geotechnical Engineers
COA# 00062
2045 W. Woodland
Springfield, MO, 65807
417.782.7399 phone
417.782.7389 fax

100% BID DOCUMENTS

Joplin Early Childhood Center
Joplin Schools
2810 South McClelland Blvd.
Joplin, MO

REVISIONS:

#	Description	Date

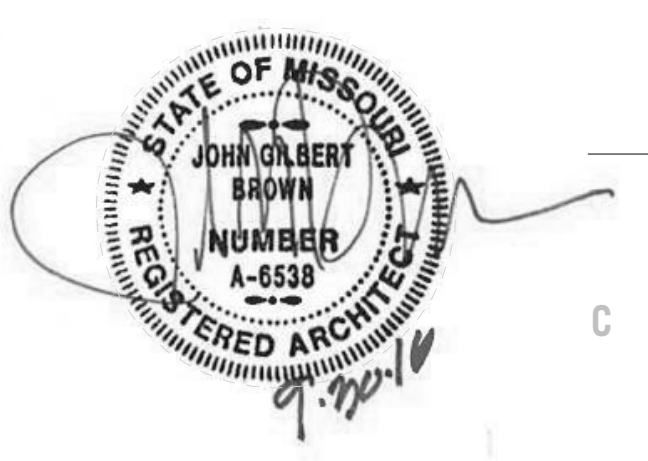

The Professional Seal of the Architect is not valid unless the seal is stamped and bears upon its face the name of the architect, the name of the project, the date of the seal, and the name of the architect. The seal is not valid unless the seal is stamped and bears upon its face the name of the architect, the name of the project, the date of the seal, and the name of the architect.

KEY PLAN

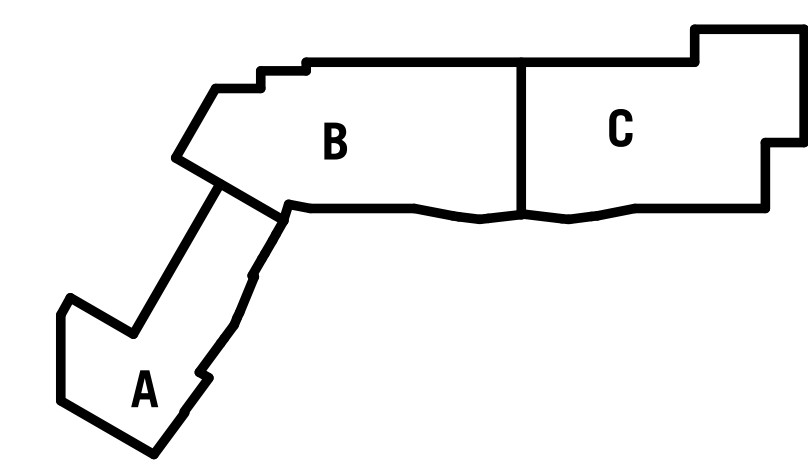

JOB NO: 16054
DRAWN BY: AH/TD
CHECKED BY: NY
DATE: 09.30.2016

A801C

OF

SIGNAGE PLAN - AREA C

A1 Scale Signage - Area C
1/8" = 1'-0"

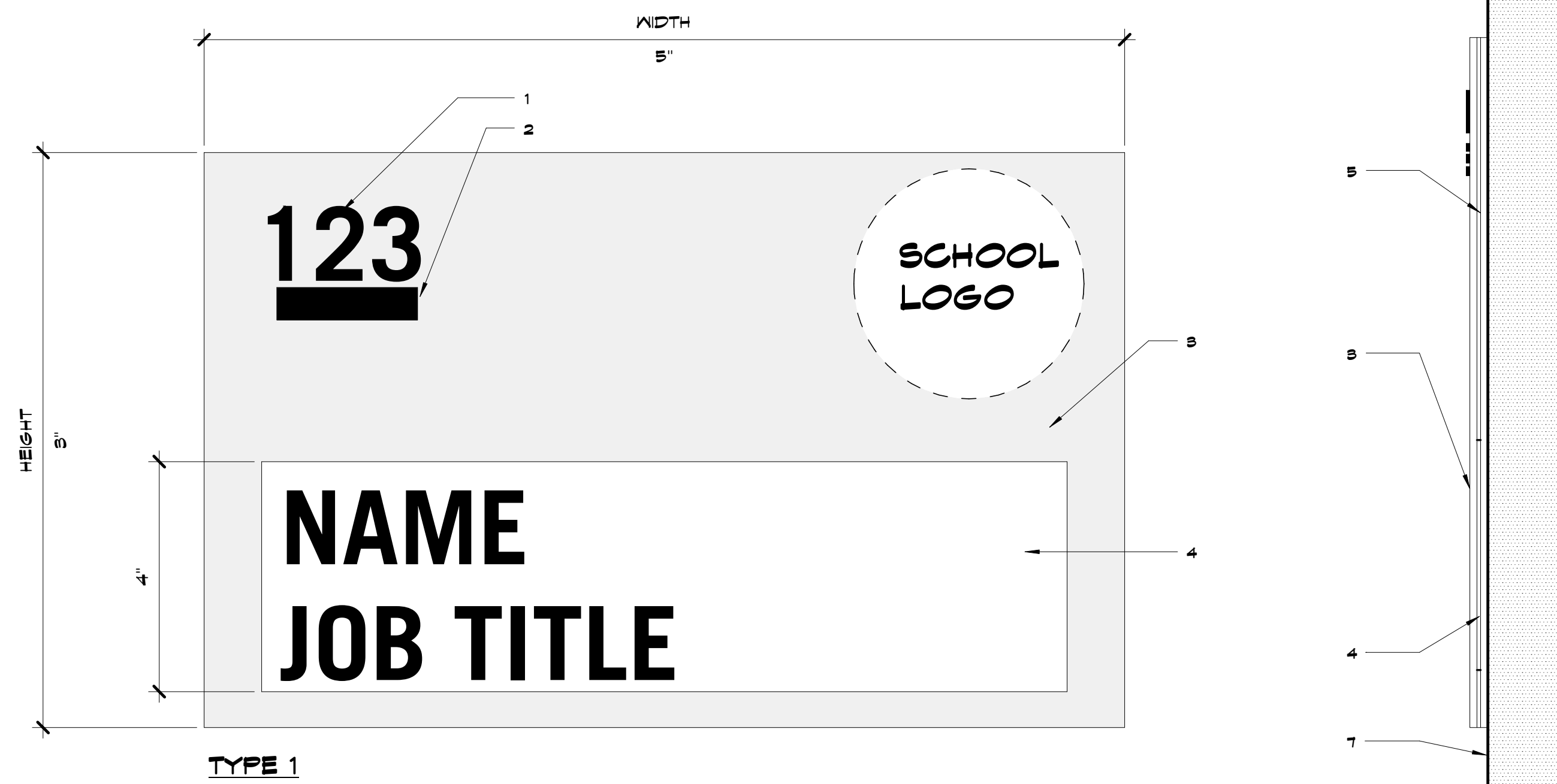

TYPE 1

NOTE: FIGURES SHOW FOR REF. ONLY. CUSTOM ARTWORK BY ARCHITECT - TBD

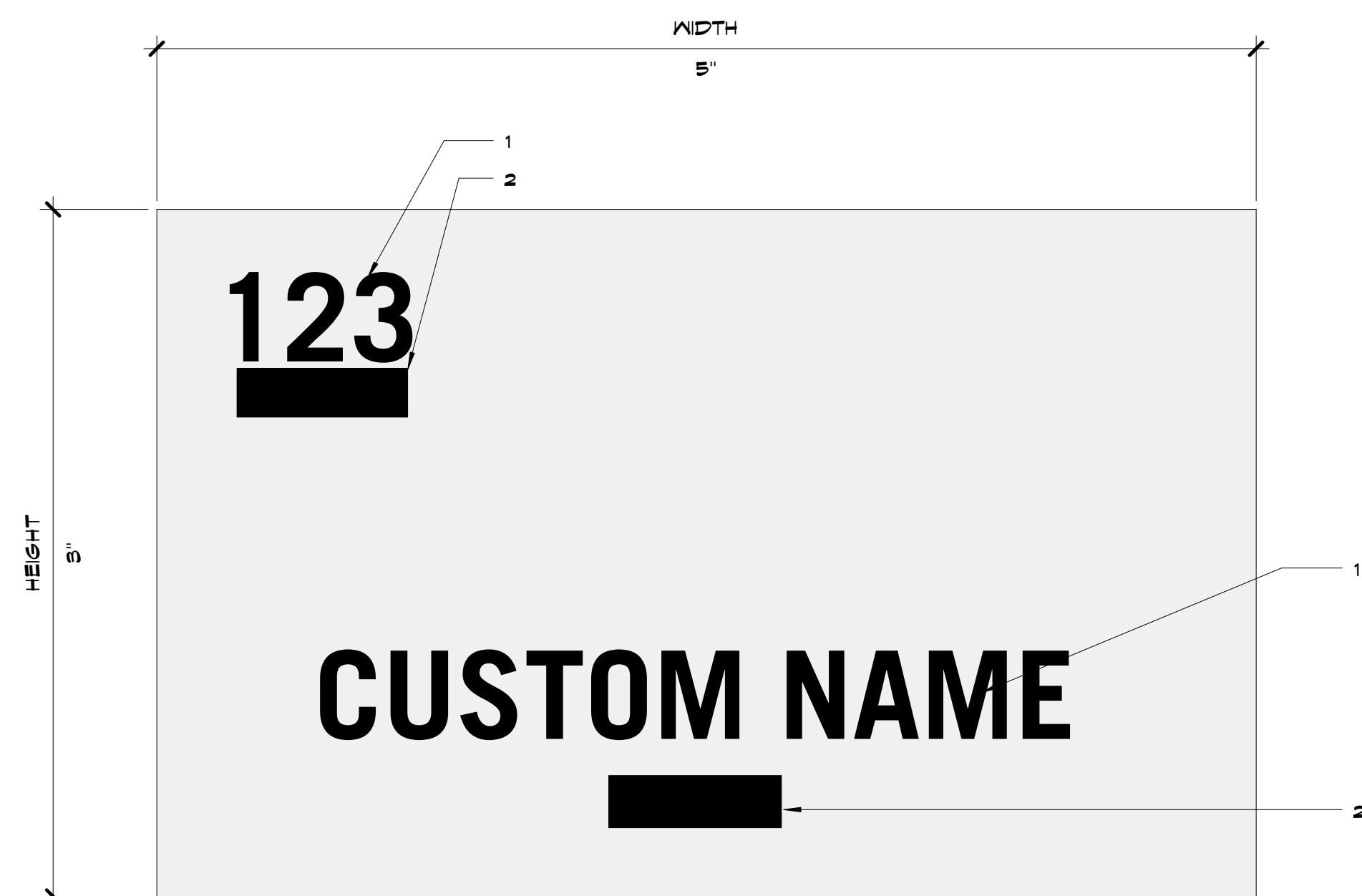

TYPE 2

NOTE: FIGURES SHOW FOR REF. ONLY. CUSTOM ARTWORK BY ARCHITECT - TBD

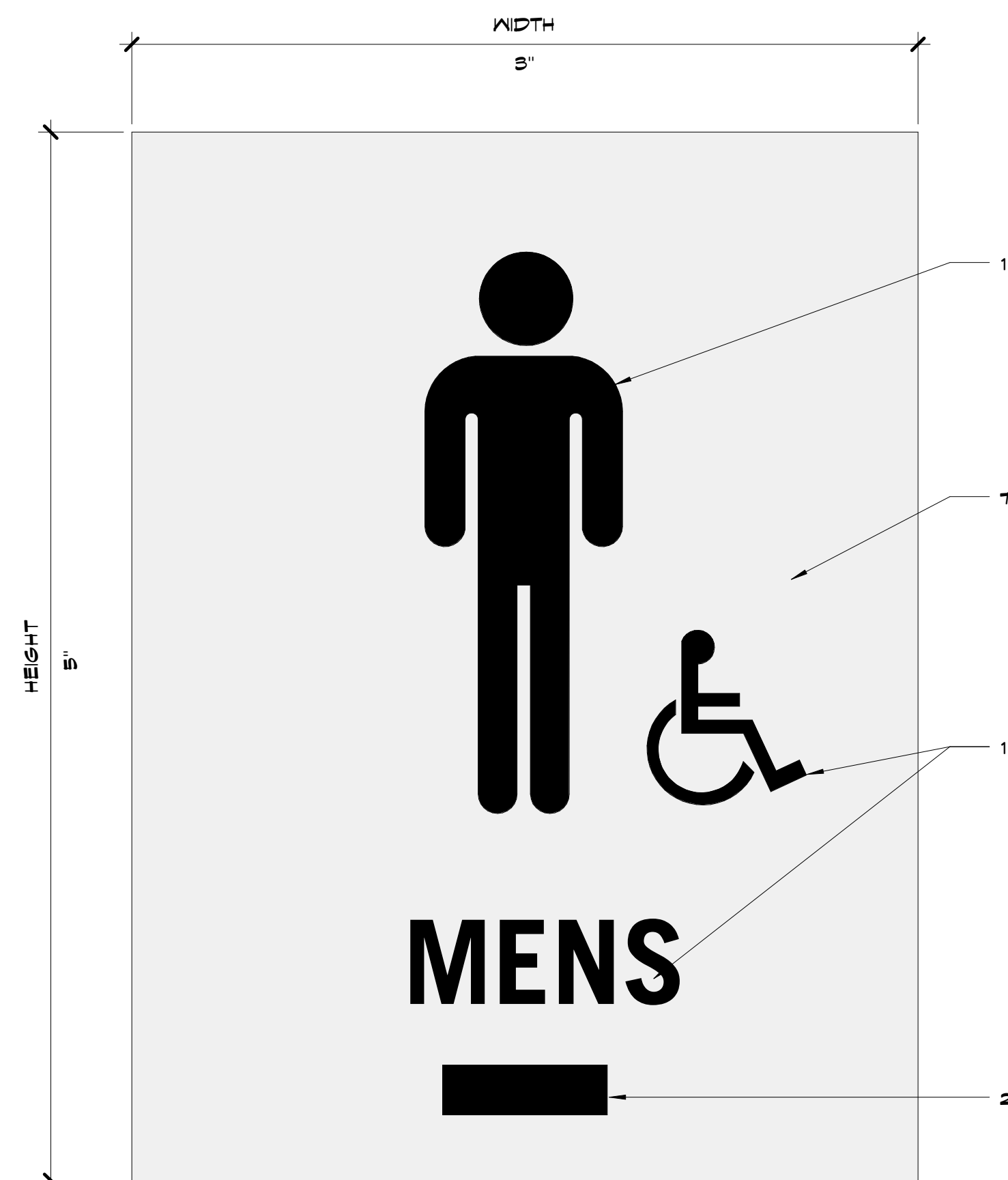

TYPE 3

NOTE: FIGURES SHOW FOR REF. ONLY. CUSTOM ARTWORK BY ARCHITECT - TBD



TYPE 4

NOTE: FIGURES SHOW FOR REF. ONLY. CUSTOM ARTWORK BY ARCHITECT - TBD



TYPE 5



TYPE 6



TYPE 7

Room Signage - By Room

Room Number	Room Name	Room School District Room Number	Type	Type Mark	Comments
			TYPE 4	TYPE 4	
			TYPE 3	TYPE 3	
			TYPE 6	TYPE 6	
A103	Conference		TYPE 2	TYPE 2	
A104	Director's Office		TYPE 1	TYPE 1	
A105	Psych		TYPE 1	TYPE 1	
A106	Social Worker		TYPE 1	TYPE 1	
A107	SLP Center		TYPE 2	TYPE 2	
A111a	Building Service		TYPE 1	TYPE 1	
A112	Restroom		TYPE 3	TYPE 3	
A113	Restroom		TYPE 3	TYPE 3	
A114	Screening		TYPE 2	TYPE 2	
A115	Screening		TYPE 2	TYPE 2	
A116	Nurse		TYPE 1	TYPE 1	
A116	Nurse		TYPE 1	TYPE 1	
A118	Family Resource Center		TYPE 2	TYPE 2	
A119	Custodial		TYPE 2	TYPE 2	
A121	Classroom		TYPE 1	TYPE 1	
A125	Classroom		TYPE 1	TYPE 1	Glass Mount
A129	Classroom		TYPE 1	TYPE 1	
B106	OT/PT		TYPE 2	TYPE 2	
B109	Tinkering		TYPE 2	TYPE 2	
B111	Classroom		TYPE 1	TYPE 1	
B115	Classroom		TYPE 1	TYPE 1	
B116	Corridor		TYPE 7	TYPE 7	
B121	Classroom		TYPE 1	TYPE 1	
B125	Classroom		TYPE 1	TYPE 1	
B126	Classroom		TYPE 1	TYPE 1	
B130	Classroom		TYPE 1	TYPE 1	
B131	Classroom		TYPE 1	TYPE 1	
B135	Classroom		TYPE 1	TYPE 1	
C102	Storage		TYPE 2	TYPE 2	
C103	PaT		TYPE 1	TYPE 1	
C107	Receiving / Kitchen		TYPE 2	TYPE 2	
C110	Building Service		TYPE 2	TYPE 2	
C111	Table Storage		TYPE 2	TYPE 2	
C112	Multi-Purpose Storage		TYPE 2	TYPE 2	
C113	Corridor		TYPE 6	TYPE 6	
C118	Classroom		TYPE 1	TYPE 1	
C122	Classroom		TYPE 1	TYPE 1	
C123	High Needs		TYPE 1	TYPE 1	
C127	Classroom		TYPE 1	TYPE 1	
C131	Classroom		TYPE 1	TYPE 1	
C132	Classroom		TYPE 1	TYPE 1	

Grand total: 44

GENERAL NOTES

1. RAISED COPY FONT TO BE SELECTED BY ARCHITECT
2. GRADE II BRILLE, CLEAR
3. 1/8" THICK CLEAR ACRYLIC, FLAME POLISHED EDGES, VINYL GRAPHIC APPLIED 2ND SURFACE
4. INSERT SLOT, ACCESSIBLE BOTH ENDS
5. 1/16" THICK, CLEAR ACRYLIC SPACER LAYER
6. MOUNT TO WALL WITH VHB TAPE
7. 3/8" THICK, CLEAR ACRYLIC, FLAME POLISHED EDGES, VINYL GRAPHIC APPLIED SECOND SURFACE
8. ALUMINUM SHEET 1/4" PRINTED GRAPHIC & TEXT

NOTE: CONTRACTOR SHALL VERIFY ALL SIGNAGE REQUIREMENTS (TEXT, ROOM NUMBERS ETC.) WITH OWNER PRIOR TO PROCUREMENT

8205 W 108th Terrace
Overland Park, KS 66210
+ 913.451.8886
+ 913.451.0220

220 NW Executive Way
Lee's Summit, MO 64063
+ 816.525.5600
+ 816.525.3028
HOLLISANDMILLER.COM

Hollis + Miller Architects
Missouri State Certificate of Authority
Architectural # 0000133
Structure # 000001333

Anderson Engineering
Civil Engineer
COA# 00062
811 E. 3rd Street
Joplin, MO, 64801
417.782.7399 phone
417.782.7389 fax

LandS Studio
Landscape Architect
COA# 2008001860
317 SE, Main Street
Lee's Summit, MO, 64063
913.371.7933 phone
913.371.7934 fax

Smith & Boucher Engineers
MEP Engineers
EGC-000178
25501 Valley Parkway, Suite 200
Olathe, KS, 66061
913.345.2127 phone
913.345.0617 fax

Anderson Engineering
Geotechnical Engineers
COA# 00062
2045 W. Woodland
Springfield, MO, 65807
417.782.7399 phone
417.782.7389 fax

Joplin Early Childhood Center
Joplin Schools
2810 South McClelland Blvd.
Joplin, MO

REVISIONS:

#	Description	Date



The Professional Seal(s) and Stamp(s) on this drawing apply only to the original and shall remain on this drawing. All changes, additions or other work shown on this drawing shall be the responsibility of the architect and shall remain the responsibility of the architect and shall remain the responsibility of the architect and shall remain the responsibility of the architect.

JOB NO: 16054
DRAWN BY: Author
CHECKED BY: Checker
DATE: 09.30.2016

A811

SHEET KEYNOTE LEGEND

8205 W 108th Terrace
Overland Park, KS 66210
• 913.451.8886
• 913.451.0220

220 NW Executive Way
Lee's Summit, MO 64063
• 816.525.5600
• 816.525.3028
HOLLISANDMILLER.COM

Hollis + Miller Architects
Missouri State Certificate of Authority
Architectural # 00001161
Professional # 000001103

Anderson Engineering
Civil Engineer
COA# 00062
811 E. 3rd Street
Joplin, MO, 64801
417.782.7399 phone
417.782.7389 fax

Land3 Studio
Landscape Architect
COA# 2008001860
317 SE, Main Street
Lee's Summit, MO, 64063
913.371.7933 phone
913.371.7934 fax

Smith & Boucher Engineers
MEP Engineers
EGC-000178
25501 Valley Parkway, Suite 200
Olathe, KS, 66061
913.345.2127 phone
913.345.0617 fax

Anderson Engineering
Geotechnical Engineers
COA# 00062
2045 W. Woodland
Springfield, MO, 65807
417.782.7399 phone
417.782.7389 fax

100% BID DOCUMENTS

Joplin Early Childhood Center
Joplin Schools
2810 South McClelland Blvd.
Joplin, MO

REVISIONS:

#	Description	Date

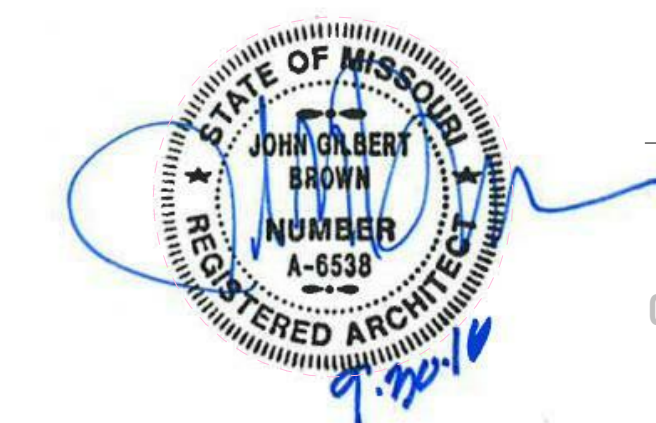

The Professional Engineer seal shall be used in all drawings prepared by the Engineer and shall be placed on all sheets of drawings prepared by the Engineer. The Professional Engineer seal shall be used in all drawings prepared by the Engineer and shall be placed on all sheets of drawings prepared by the Engineer.

JOB NO: 16054
DRAWN BY: AH/TD
CHECKED BY: NY
DATE: 09.30.2016

A812

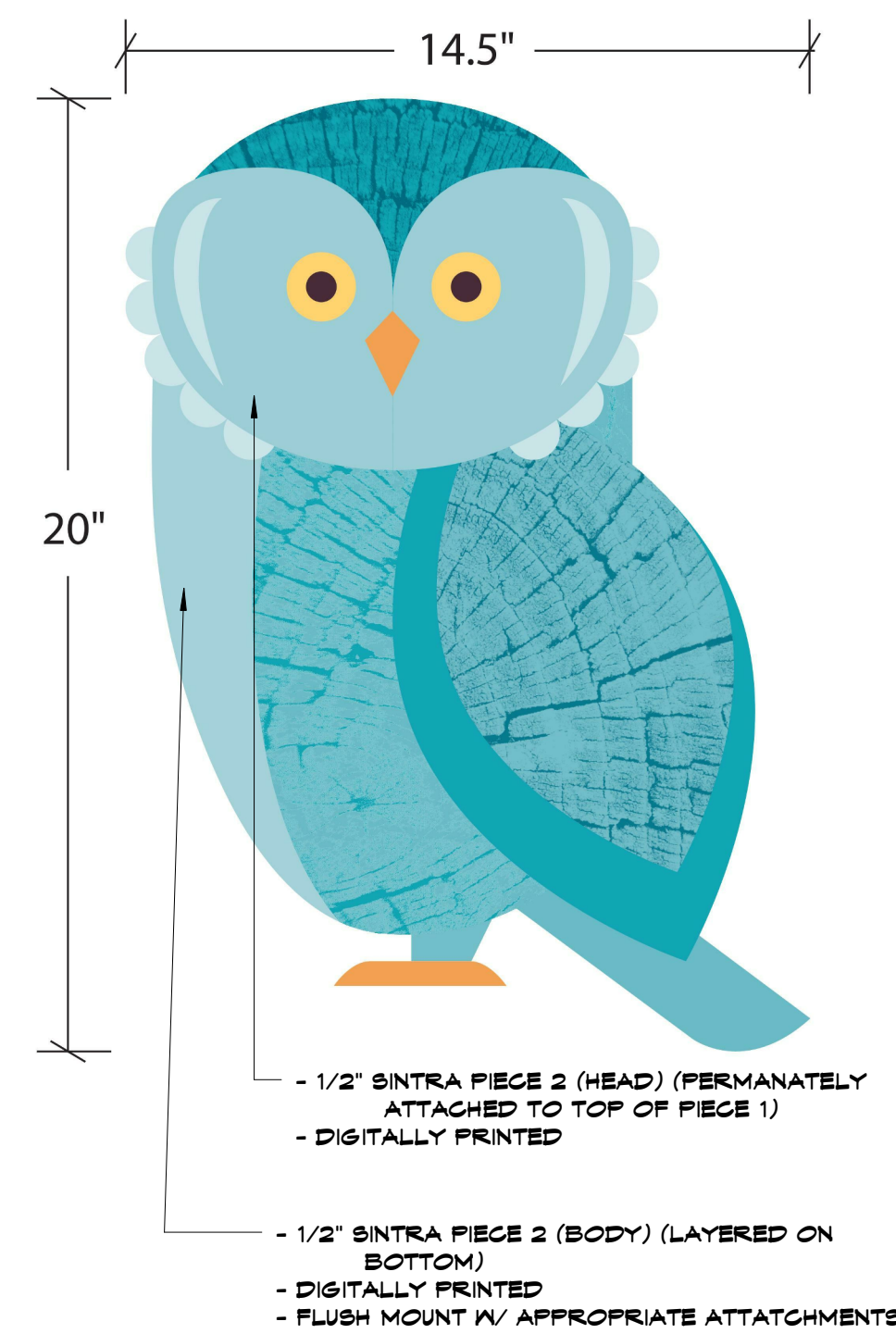

F6 Scale 1/4" = 1'-0" PS6 - TYPE F

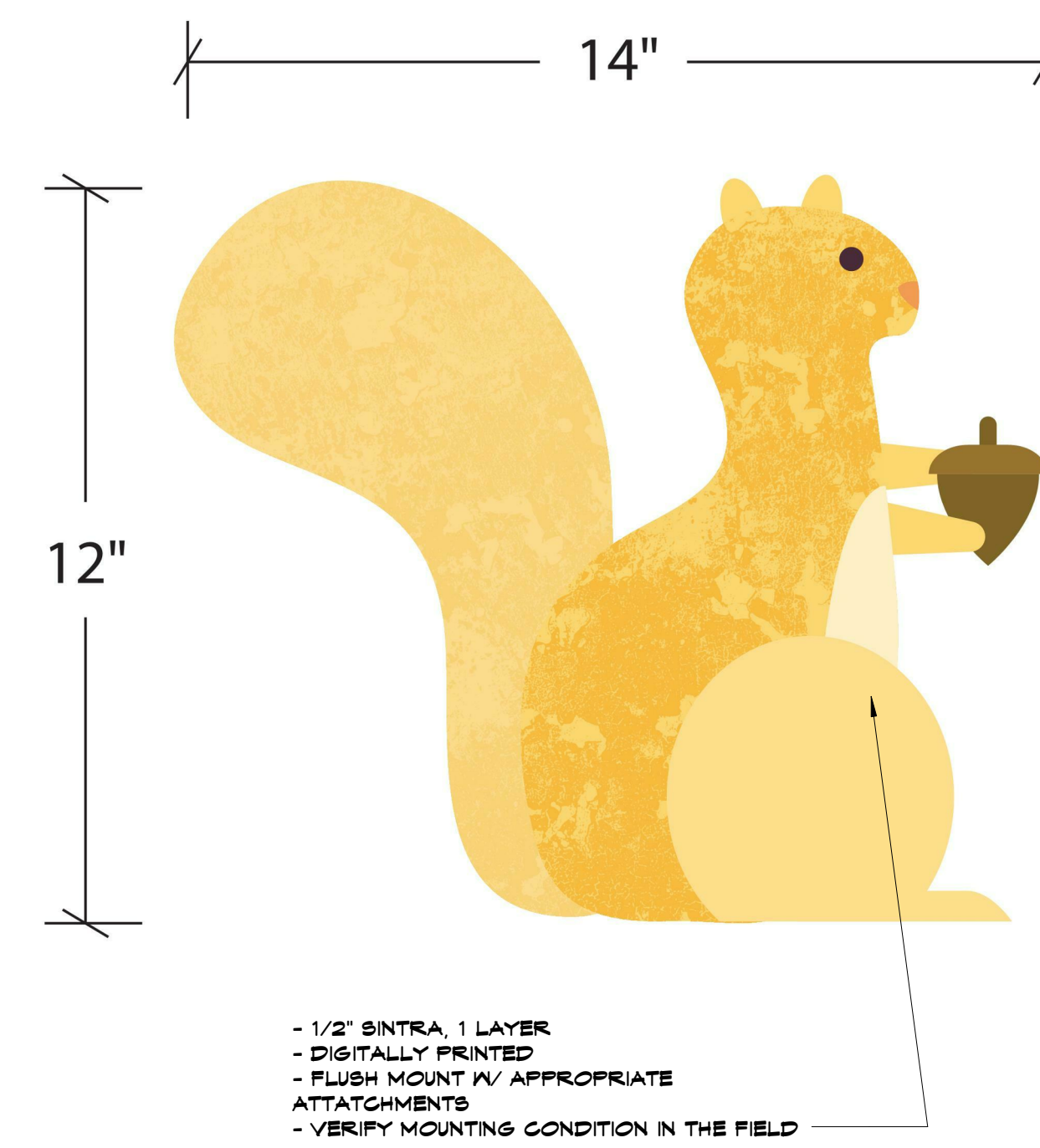

F9 Scale 1/4" = 1'-0" PS6 - TYPE E

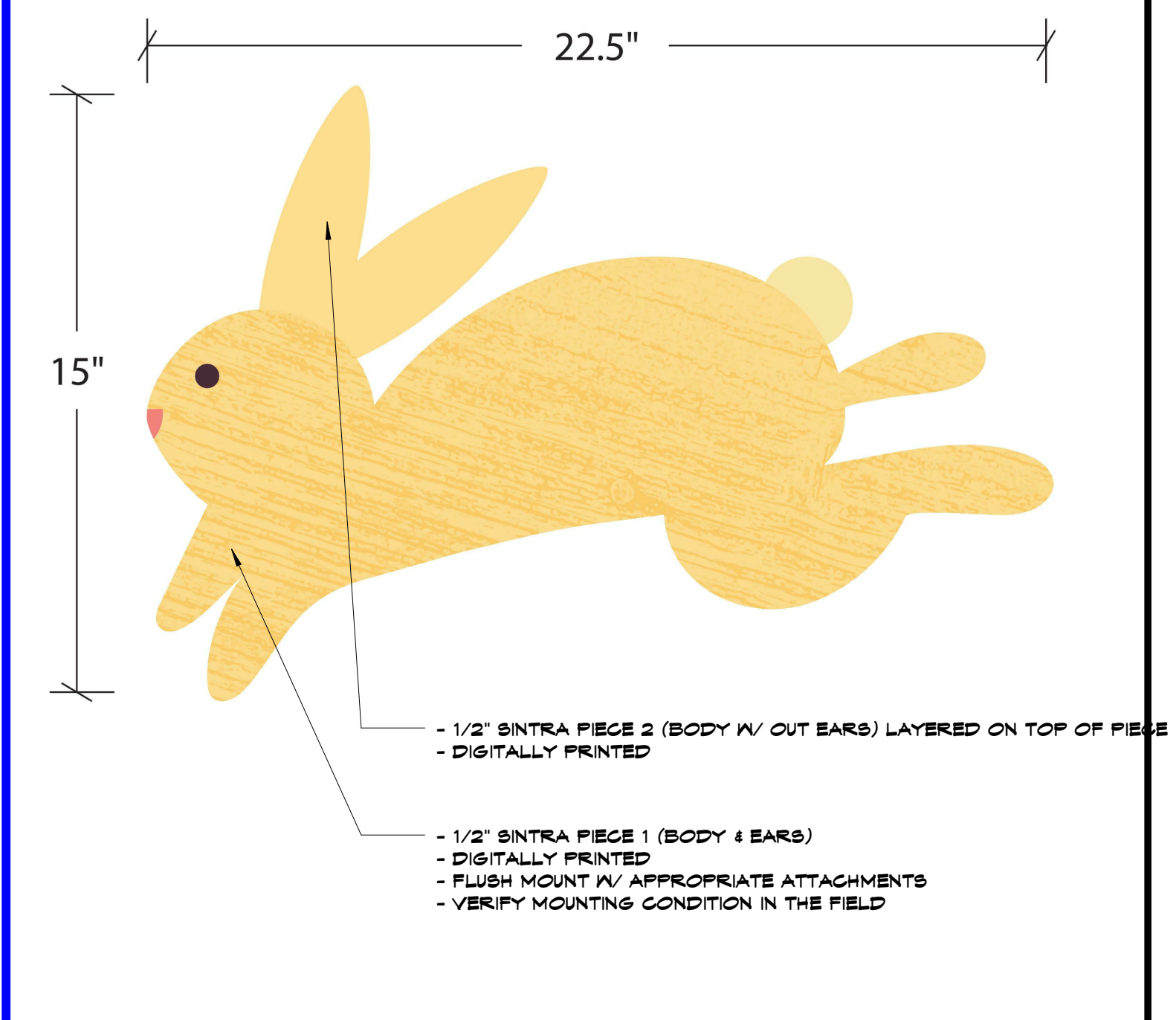

F13 Scale 1/4" = 1'-0" PS6 - Type D

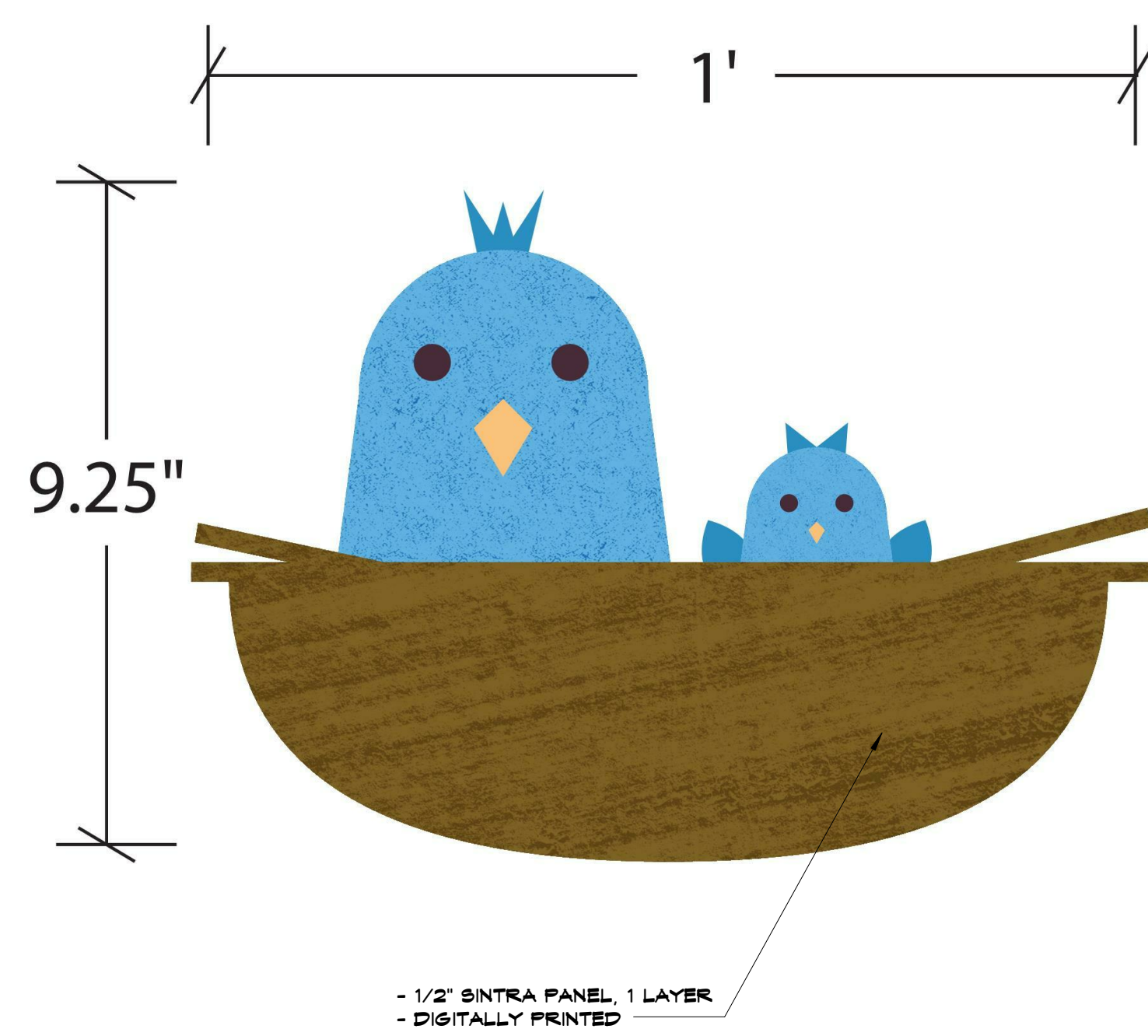

A1 Scale 1/4" = 1'-0" PS6 - Type C

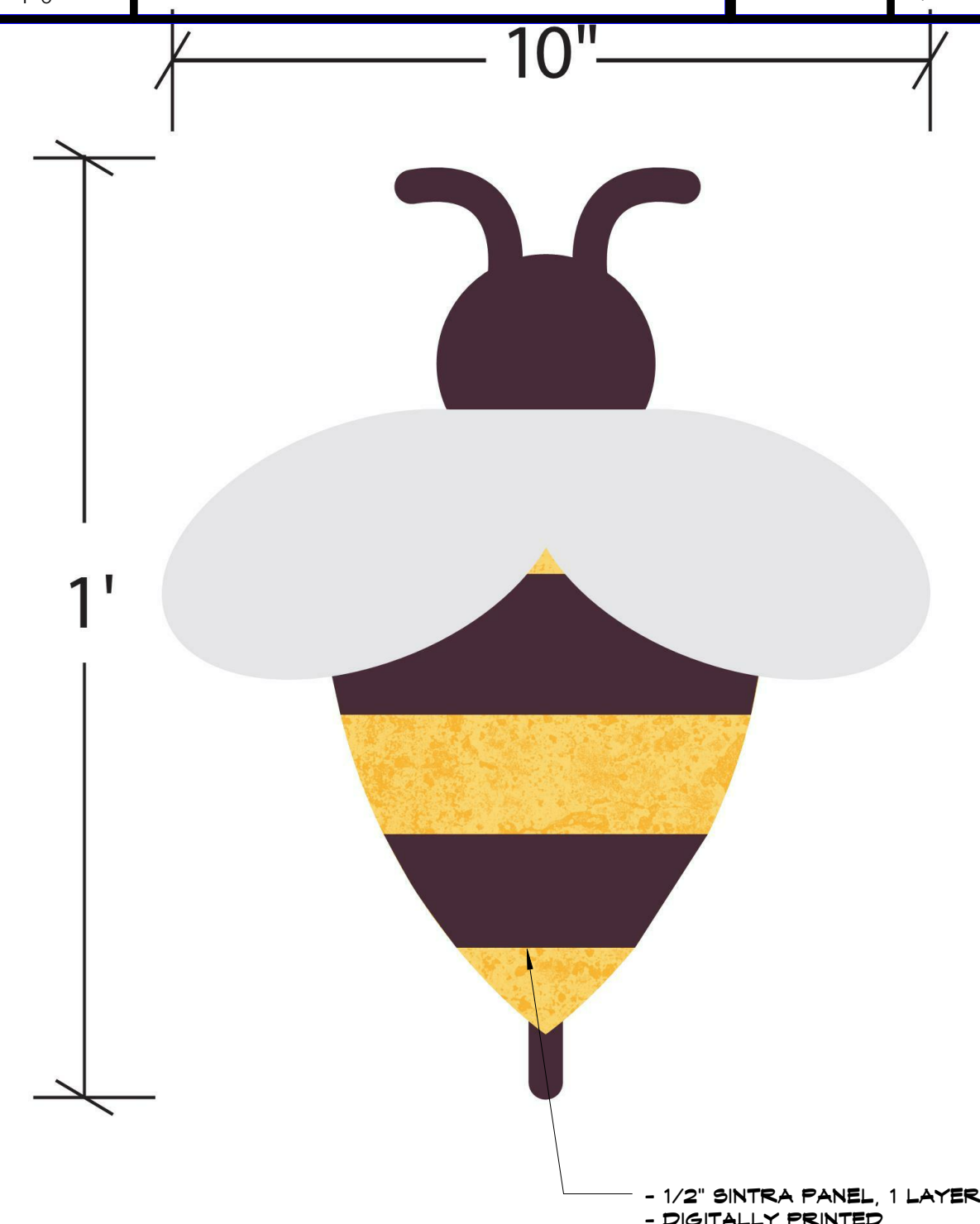

A6 Scale 1/4" = 1'-0" PS6 - TYPE B

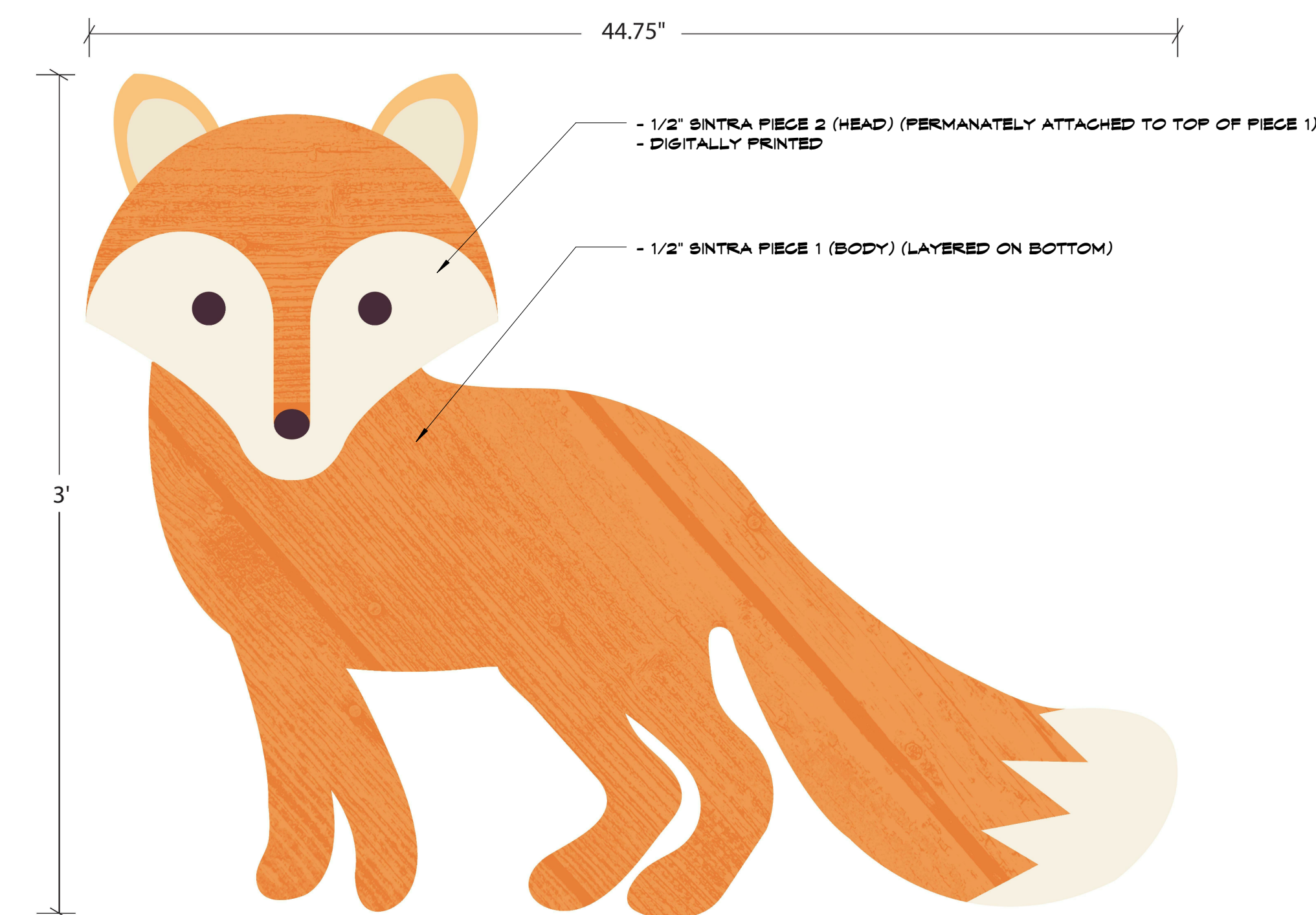

A11 Scale 1/4" = 1'-0" PS6 - Type A

SIGNAGE GENERAL NOTES

- 1/2" SINTRA
- DIGITALLY PRINTED
- CNC ROUTED
- FLUSH MOUNT W/ APPROPRIATE ATTACHMENTS
- VERIFY ALL MOUNTING CONDITIONS IN THE FIELD

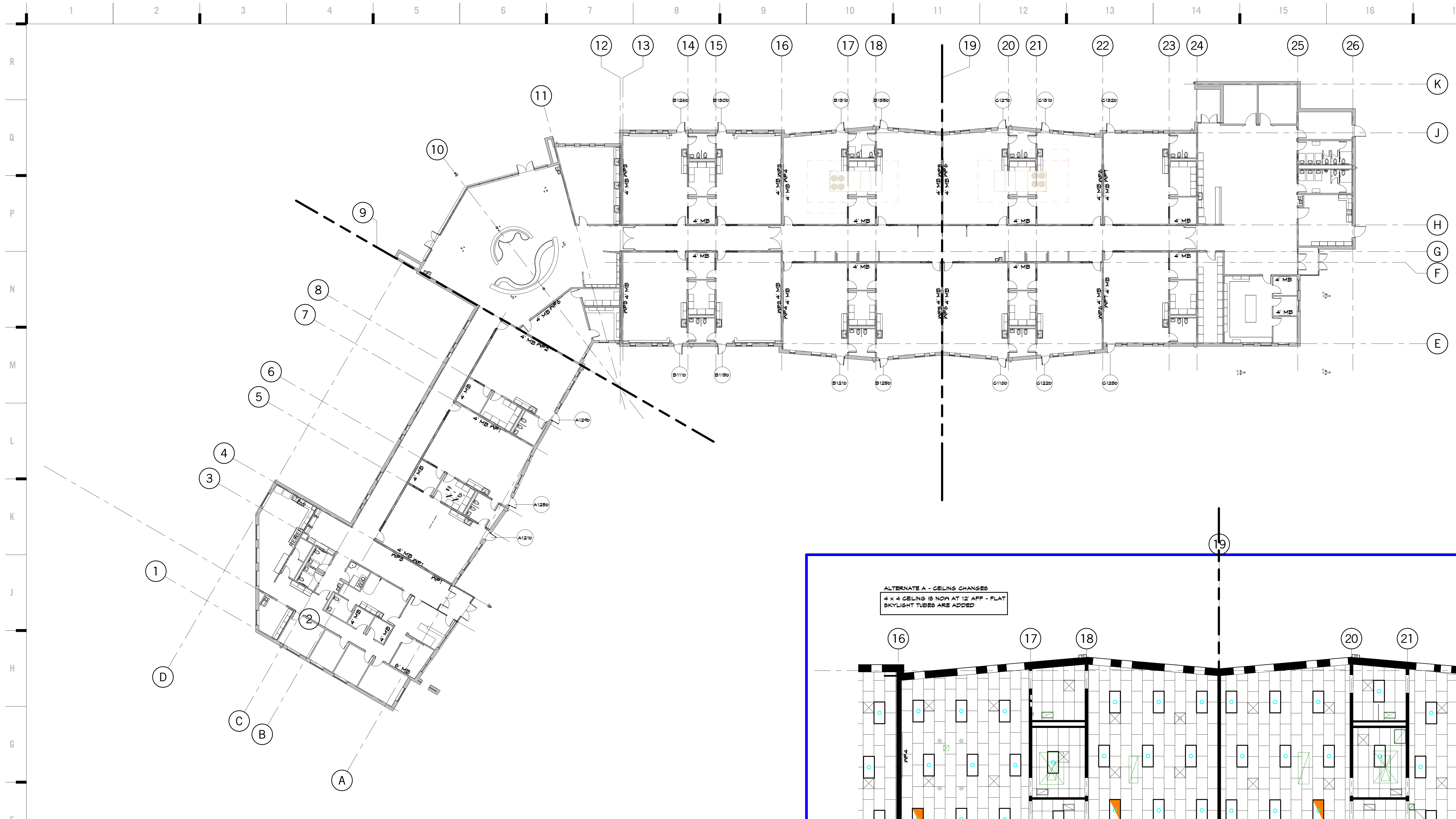

F1 Scale Overall Floor Plan - Alternate 1
1/16" = 1'-0"

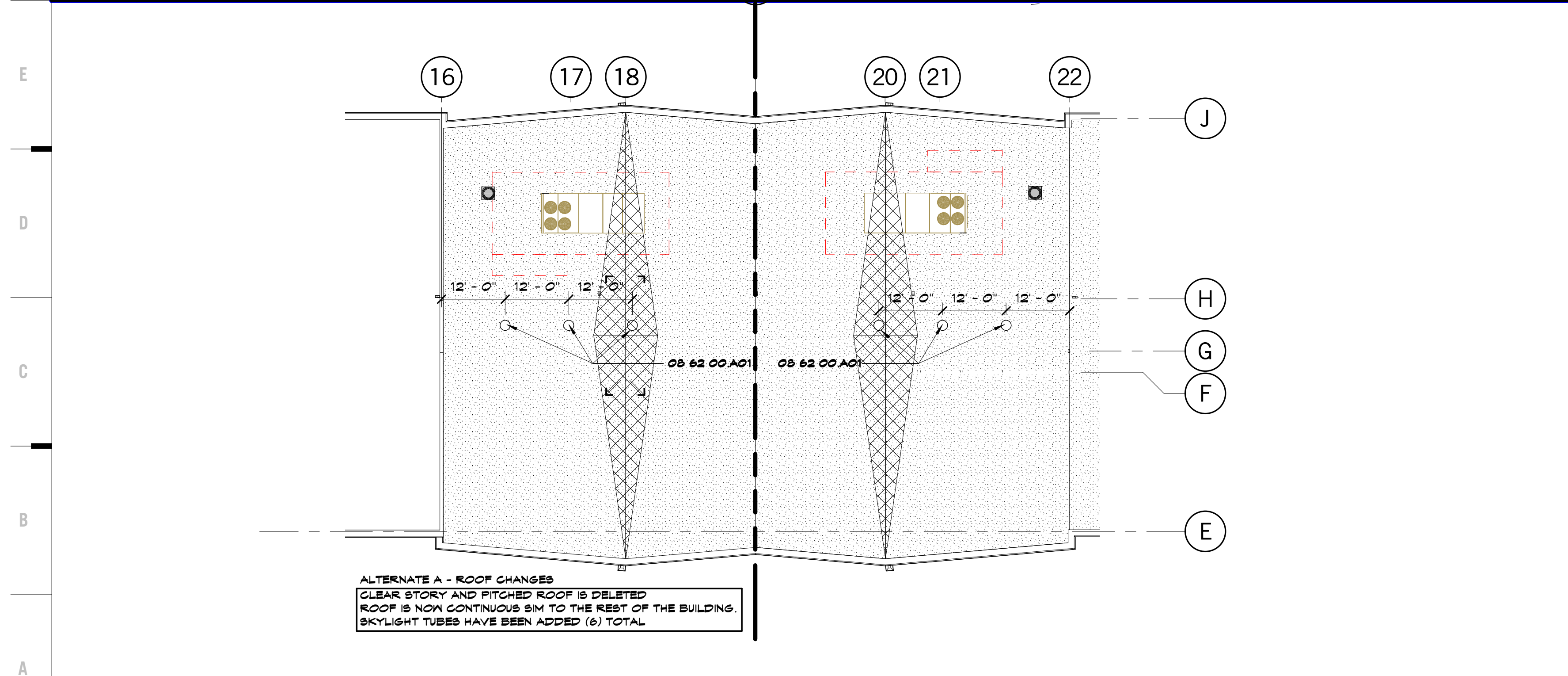

A1 Scale Roof Plan - Alternate A
1/16" = 1'-0"



A10 Scale Reflected Ceiling Plan - Alternate A
1/8" = 1'-0"

ALTERNATE A - CEILING CHANGES
4 x 4 CEILING IS NOW AT 12' AFF - FLAT
SKYLIGHT TUBES ARE ADDED

ALTERNATE A - ROOF CHANGES
CLEAR STORY AND FITTED ROOF IS DELETED
ROOF IS NOW CONTINUOUS SIM TO THE REST OF THE BUILDING.
SKYLIGHT TUBES HAVE BEEN ADDED (6) TOTAL

8205 W 108th Terrace
Overland Park, KS 66210
+ 913.451.8886
+ 913.451.0220

220 NW Executive Way
Lee's Summit, MO 64063
+ 816.525.5600
+ 816.525.3028
HOLLISANDMILLER.COM

Hollis + Miller Architects
Missouri State Certificate of Authority
Architecture # 0000151
Structure # 000001323

Anderson Engineering
Civil Engineer
COA# 00062
811 E. 3rd Street
Joplin, MO, 64801
417.782.7399 phone
417.782.7389 fax

LandS Studio
Landscape Architect
COA# 2008001860
317 SE, Main Street
Lee's Summit, MO, 64063
913.371.7933 phone
913.371.7934 fax

Smith & Boucher Engineers
MEP Engineers
EGG-000178
25501 Valley Parkway, Suite 200
Olathe, KS, 66061
913.345.2127 phone
913.345.0617 fax

Anderson Engineering
Geotechnical Engineers
COA# 00062
2045 W. Woodland
Springfield, MO, 65807
417.782.7399 phone
417.782.7389 fax

Joplin Early Childhood Center
Joplin Schools
2810 South McClelland Blvd.
Joplin, MO

REVISIONS:

#	Description	Date

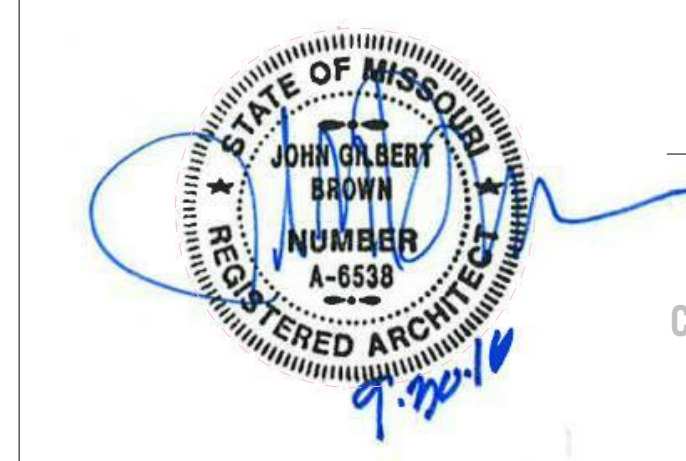

The Professional Engineer and Architect seal shall be used only when the Engineer and Architect are both present on the plans. All drawings, regardless of their purpose, are subject to the seal and shall be completed, signed by the architect, and the seal and signature shall be used only when the seal and signature are both present on the drawings.

JOB NO: 16054
DRAWN BY: RW
CHECKED BY: NY
DATE: 09.30.2016

A901

100% BID DOCUMENTS

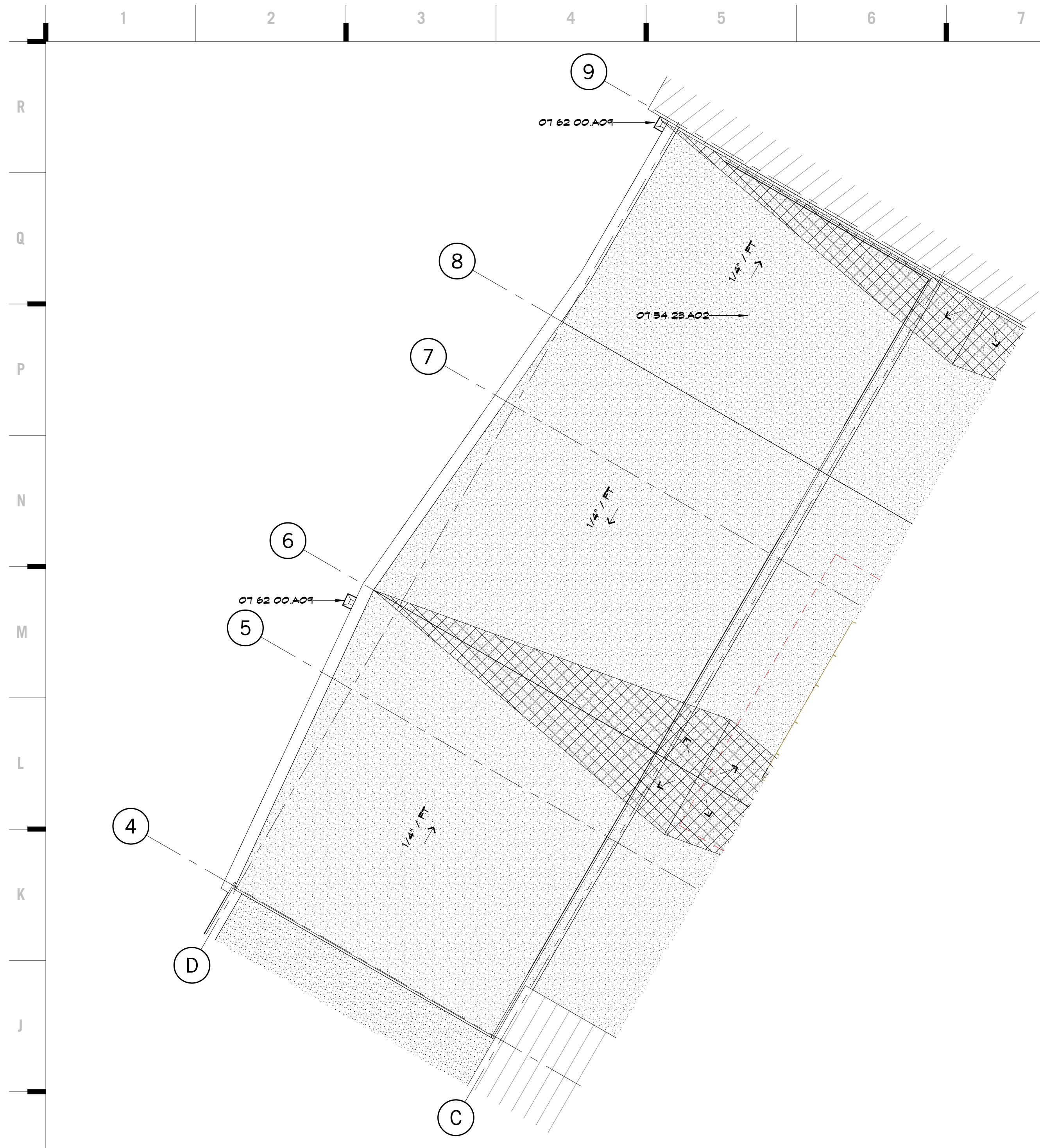

H1 Scale 1/8" = 1'-0" Roof Plan - Alternate A

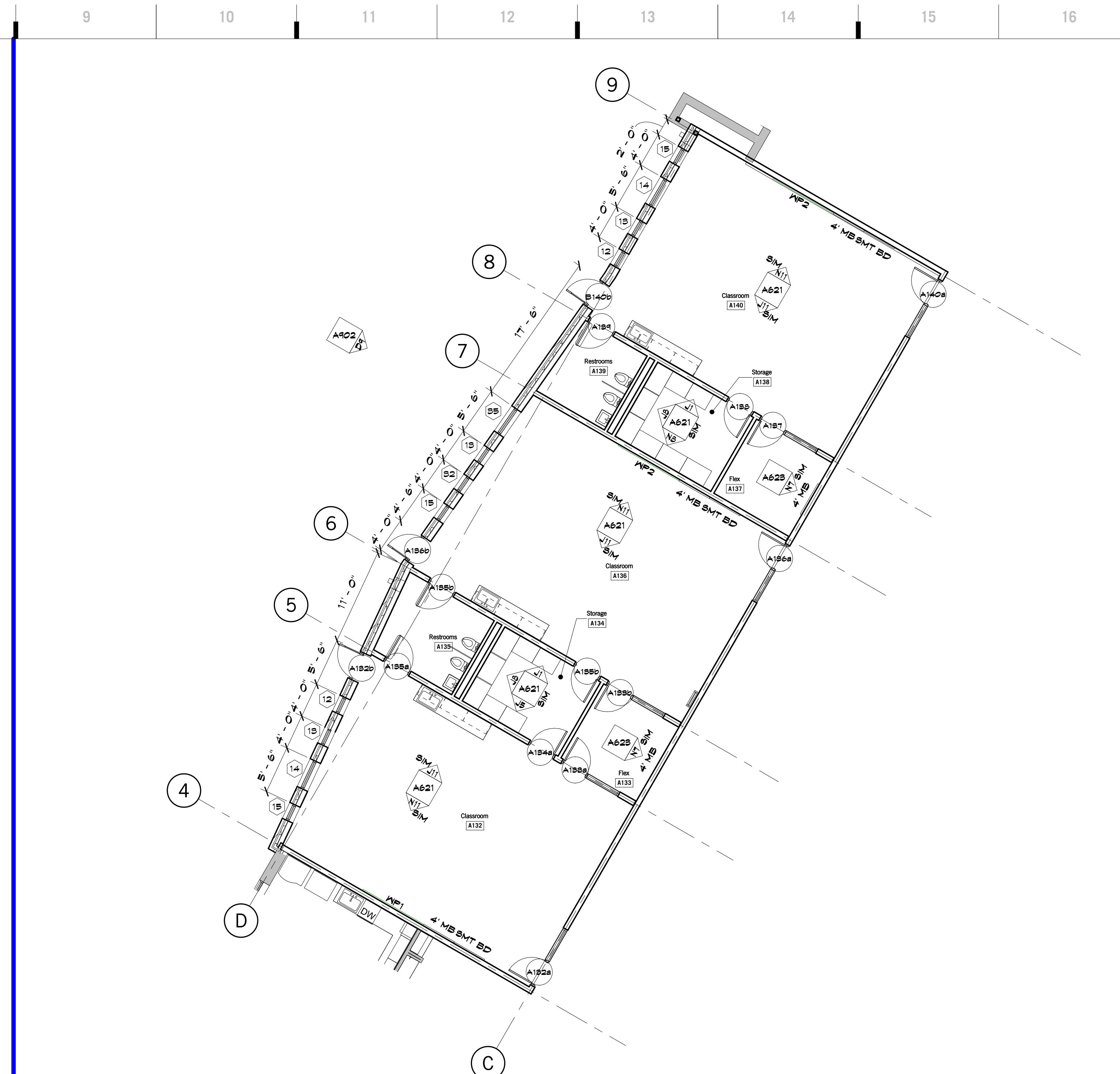

H9 Scale 1/8" = 1'-0" Floor Plan - Area A - Alternate 2

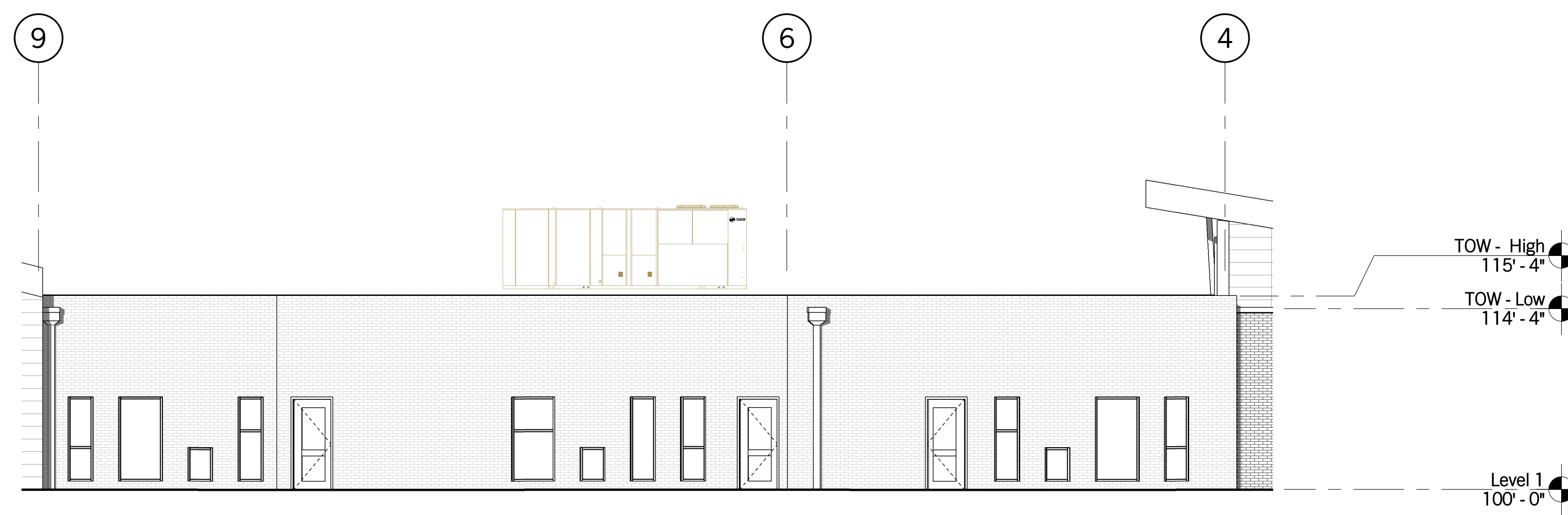

D9 Scale 1/8" = 1'-0" Enlarged Exterior Elevation North - Alternate 2

SHEET KEYNOTE LEGEND

OT 54 2B A02	MECHANICALLY-FASTENED TPO MEMBRANE ROOFING SYSTEM
OT 62 00 A01	CONDUCTOR HEADS

hollis + miller architects
relationships & results

8205 W 108th Terrace
Overland Park, KS 66210
+ 913.451.8886
+ 913.451.0220

220 NW Executive Way
Lee's Summit, MO 64063
+ 816.525.5600
+ 816.525.3028
HOLLISANDMILLER.COM

Hollis + Miller Architects
Missouri State Certificate of Authority
Architectural # 0000151
Structure # 200001303

Anderson Engineering
Civil Engineer
COA# 00062
811 E. 3rd Street
Joplin, MO, 64801
417.782.7399 phone
417.782.7389 fax

Land3 Studio
Landscape Architect
COA# 2008001860
317 SE, Main Street
Lee's Summit, MO, 64063
913.371.7933 phone
913.371.7934 fax

Smith & Boucher Engineers
MEP Engineers
EGC-000178
25501 Valley Parkway, Suite 200
Olathe, KS, 66061
913.345.2127 phone
913.345.0617 fax

Anderson Engineering
Geotechnical Engineers
COA# 00062
2045 W. Woodland
Springfield, MO, 65807
417.782.7399 phone
417.782.7389 fax

Joplin Early Childhood Center
Joplin Schools
2810 South McClelland Blvd.
Joplin, MO

REVISIONS:

#	Description	Date

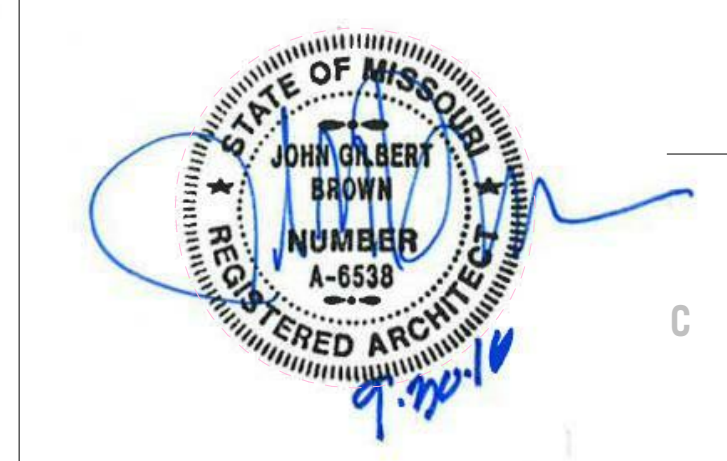

KEY PLAN

JOB NO: 16054
DRAWN BY: AH
CHECKED BY: NY
DATE: 09.30.2016

A902
OF

ALTERNATES

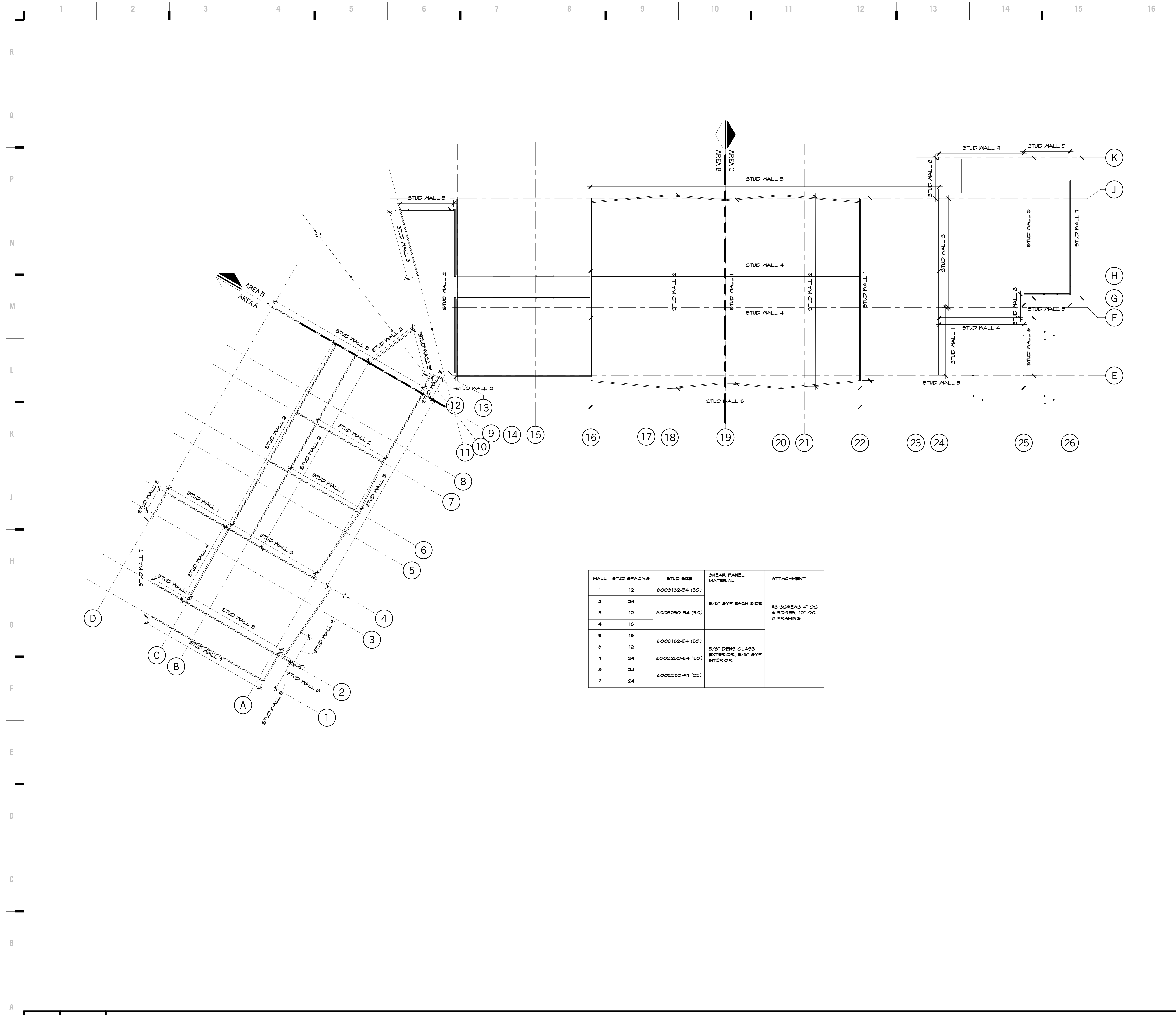

SHEET KEYNOTE LEGEND

8205 W 108th Terrace
Overland Park, KS 66210
+ 913.451.8886
+ 913.451.0220

220 NW Executive Way
Lee's Summit, MO 64063
+ 816.525.5600
+ 816.525.3028
HOLLISANDMILLER.COM

Hills + Miller Architects
Missouri State Certificate of Authority
Architectural # 0000101
Professional # 000001031

Anderson Engineering
Civil Engineer
CO# 00062
811 E. 3rd Street
Joplin, MO, 64801
417.782.7399 phone
417.782.7389 fax

Land3 Studio
Landscape Architect
CO# 2008001860
317 SE Main Street
Lee's Summit, MO, 64063
913.371.7933 phone
913.371.7934 fax

Smith & Boucher Engineers
MEP Engineers
EGC-00178
25501 Valley Parkway, Suite 200
Olathe, KS, 66061
913.345.2127 phone
913.345.0617 fax

Anderson Engineering
Geotechnical Engineers
CO# 00062
2045 W. Woodland
Springfield, MO, 65807
417.782.7399 phone
417.782.7389 fax

Joplin Early Childhood Center
Joplin Schools

REVISIONS:

#	Description	Date



John E. Funk
E-2000173299

KEY PLAN

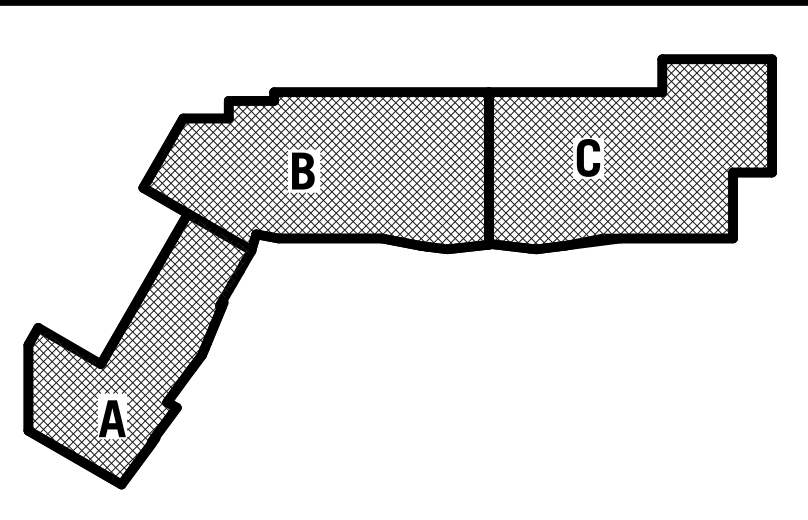

JOB NO: 16054
DRAWN BY: SAH
CHECKED BY: DBH
DATE: 09.30.2016

S001
OF

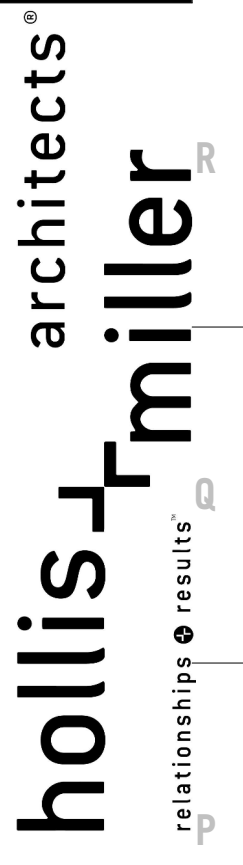

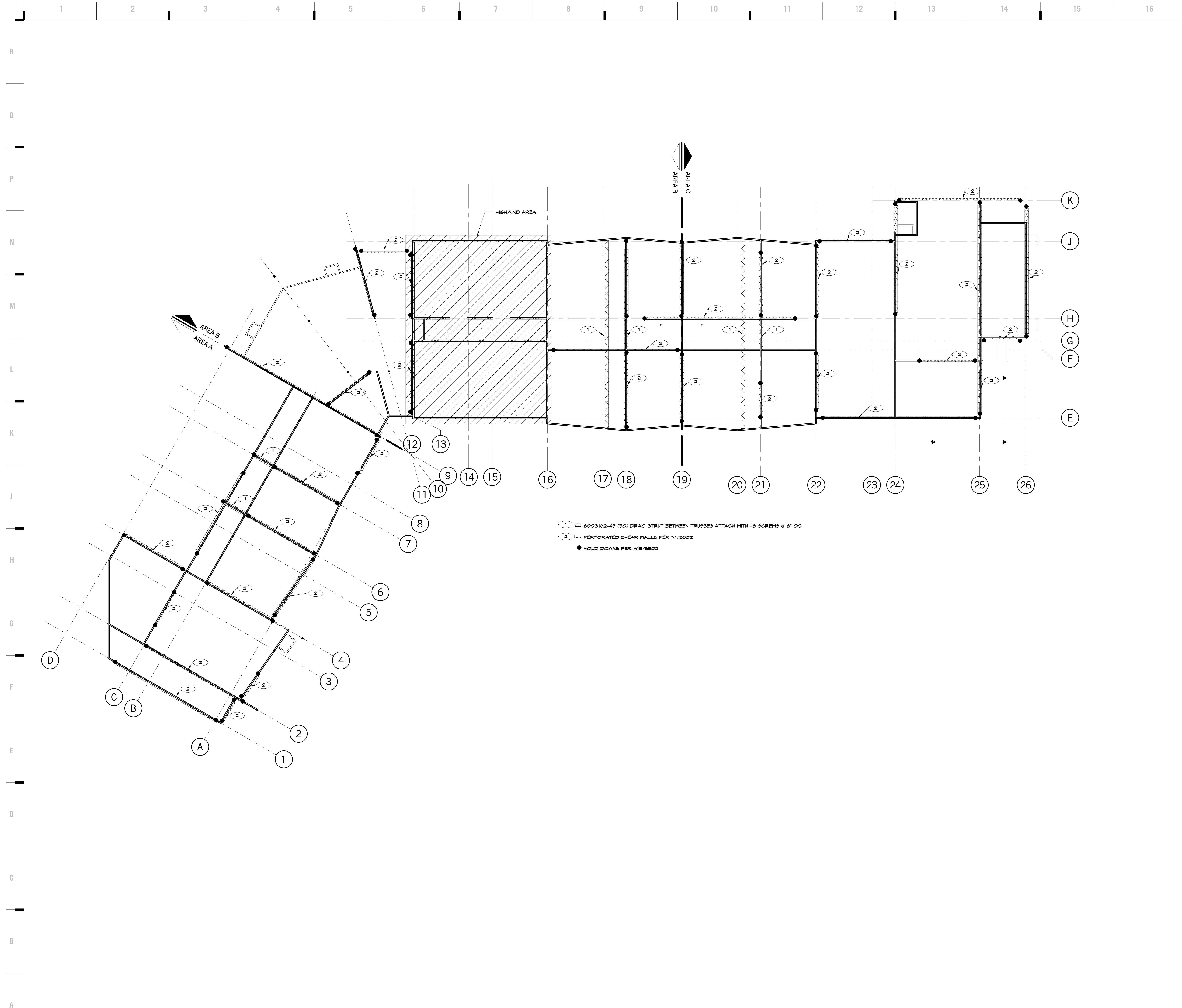

- 1 6009162-49 (50) DRAG STRUT BETWEEN TRUSSES ATTACH WITH #9 SCREWS @ 6" OC
- 2 PERFORATED SHEAR WALLS PER N1/SS02
- HOLD DOWNS PER A18/SS02

SHEET KEYNOTE LEGEND

8205 W 108th Terrace
Overland Park, KS 66210
+ 913.451.8886
+ 913.451.0220

220 NW Executive Way
Lee's Summit, MO 64063
+ 816.525.5600
+ 816.525.3028
HOLLISANDMILLER.COM

Hollis + Miller Architects
Missouri State Certificate of Authority
Architectural # 0000101
Professional # 000001101

Anderson Engineering
Civil Engineer
CO# 00062
811 E. 3rd Street
Joplin, MO, 64801
417.782.7399 phone
417.782.7389 fax

Land3 Studio
Landscape Architect
CO# 2008001860
317 SE, Main Street
Lee's Summit, MO, 64063
913.371.7933 phone
913.371.7934 fax

Smith & Boucher Engineers
MEP Engineers
EGC-001178
25501 Valley Parkway, Suite 200
Olathe, KS, 66061
913.345.2127 phone
913.345.0617 fax

Anderson Engineering
Geotechnical Engineers
CO# 00062
2045 W. Woodland
Springfield, MO, 65807
417.782.7399 phone
417.782.7389 fax

Joplin Early Childhood Center
Joplin Schools

REVISIONS:

#	Description	Date



John E. Funk
E-2000173299

KEY PLAN

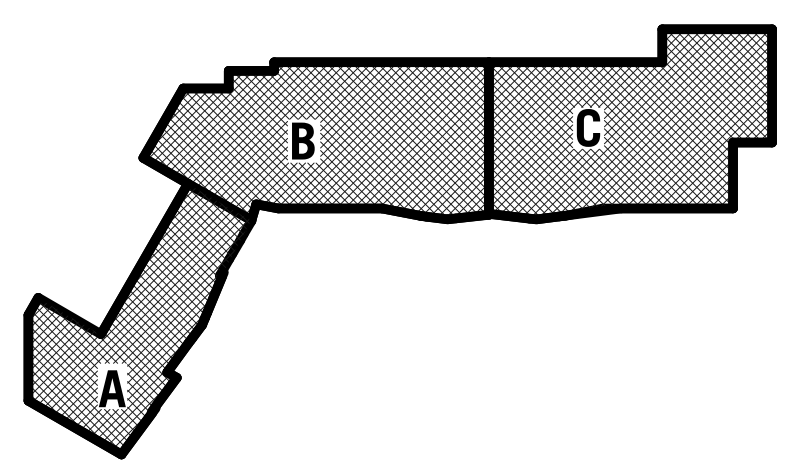

JOB NO: 16054
DRAWN BY: SAH
CHECKED BY: DBH
DATE: 09.30.2016

S002

OF

SHEAR WALL PLAN

A1 Scale Shear Wall Plan
1/16" = 1'-0"

9/30/2016 1:25:08 PM

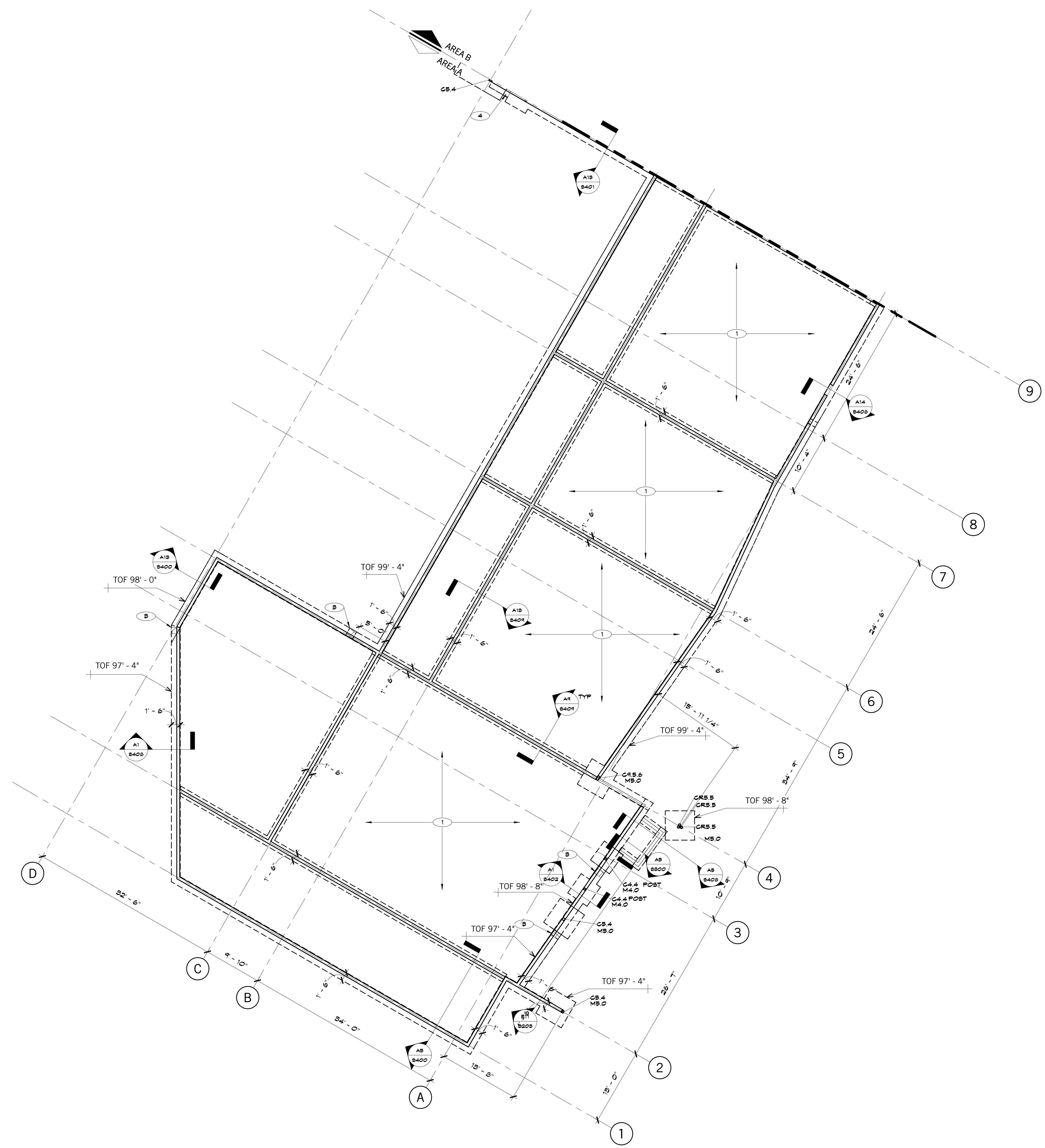

Structural Foundation Schedule			
Type	Size	Reinforcement	
		Size	Placement
B1.0	8'-0" x 8'-0" x 1'-6"	8-#5	BOT EA
B2.0	8'-0" x 8'-0" x 1'-6"	8-#6	TOP & BOT EA
B3.0	6'-0" x 6'-0" x 1'-6"	6-#6	TOP & BOT EA
M4.0	4'-0" x 4'-0" x 2'-8"	4-#5	TOP & BOT
M5.0	8'-0" x 8'-0" x 2'-8"	8-#6	TOP & BOT EA
M6.0	8'-0" x 8'-0" x 2'-8"	8-#6	TOP & BOT EA @ 12" OC

Structural Column Schedule				
Type	Size	Anchor Rods		Base Plate
		Size	Placement	
C4.4	HSS4x4x1/4	AR-2	8/4X10X10	
C5.4	HSS8x8x1/4	AR-2	1X11X11	
C5.6	HSS8x8x3/8	AR-2	1X11X11	
C5.8	HSS8x8x3/8	AR-2	1X11X11	
CR5.9	HSS8x8/16			
CR5.10	HSS8x8/16	AR-1	1X1'-7X1'-7"	

8205 W 108th Terrace
Overland Park, KS 66210
+ 913.451.8886
+ 913.451.0220

220 NW Executive Way
Lee's Summit, MO 64063
+ 816.525.5600
+ 816.525.3028

HOLLISANDMILLER.COM

Hollis + Miller Architects
Missouri State Certificate of Authority
Architecture # 0000101
Structure # 000001331

Anderson Engineering
Civil Engineer
CO# 00062
811 E. 3rd Street
Joplin, MO, 64801
417.782.7399 phone
417.782.7389 fax

Land3 Studio
Landscape Architect
CO# 2008001860
317 SE, Main Street
Lee's Summit, MO, 64063
913.371.7933 phone
913.371.7934 fax

Smith & Boucher Engineers
MEP Engineers
EGC-00178
25501 Valley Parkway, Suite 200
Olathe, KS, 66061
913.345.2127 phone
913.345.0617 fax

Anderson Engineering
Geotechnical Engineers
CO# 00062
2045 W. Woodland
Springfield, MO, 65807
417.782.7399 phone
417.782.7389 fax

Joplin Early Childhood Center
Joplin Schools

REVISIONS:

#	Description	Date

PLAN REFERENCE NOTES

- 1) 4" CONCRETE SLAB ON GRADE WITH 10 MIL VAPOR RETARDER AND 4" CRUSHED ROCK DRAINAGE FILL PER SPECIFICATION. REINFORCE PER TYPICAL DETAILS. TOP OF CONCRETE ELEVATION +100'-0" UNO
- 2) 8" CMU WALL. REINFORCE WITH 1 #6 VERTICAL AT 16" ON CENTER IN FULLY GROUTED CELLS
- 3) 8/4X10X10" BASE PLATE WITH (4) 3/4" HSA. BASE PLATE FLUSH WITH TOP OF SLAB
- 4) FOOTING STEP PER J1/8800

FOUNDATION NOTES

- A) TOP OF FOOTING ELEVATION = 99'-4" UNO
- B) PROVIDE SLAB BLOCK OUT AT CONTRACTORS OPTION PER A1/8800
- C) GRIDS INDICATE CENTER LINE OF METAL STUD
- D) ALL GRADE BEAMS ARE CENTERED ON INTERIOR CMU WALLS UNO

KEY PLAN

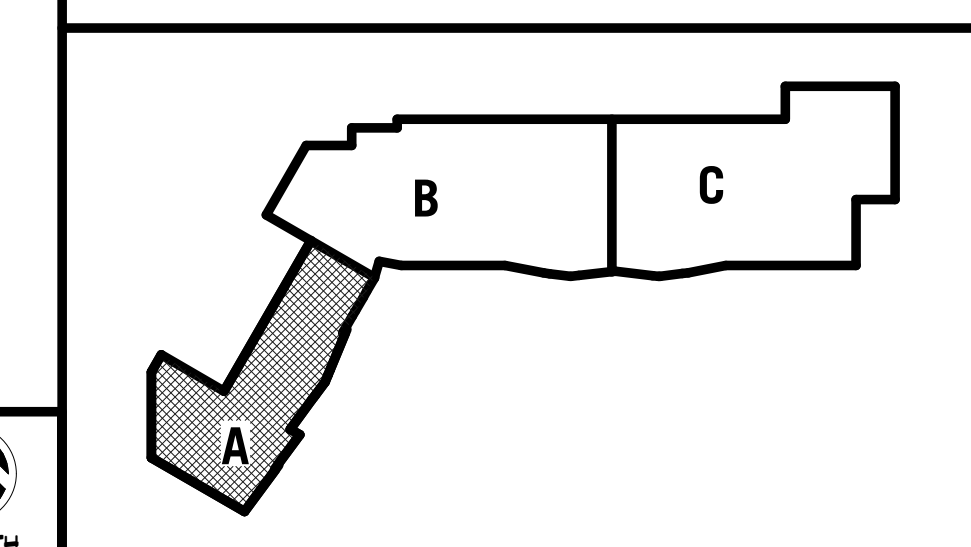

JOB NO: 16054
DRAWN BY: SAH
CHECKED BY: DBH
DATE: 09.30.2016

S100
OF

FOUNDATION PLAN

A1 Scale Foundation Plan - Area A
1/8" = 1'-0"



hollis + miller architects
relationships & results

S100
OF

FOUNDATION PLAN

9/30/2016 1:26:09 PM

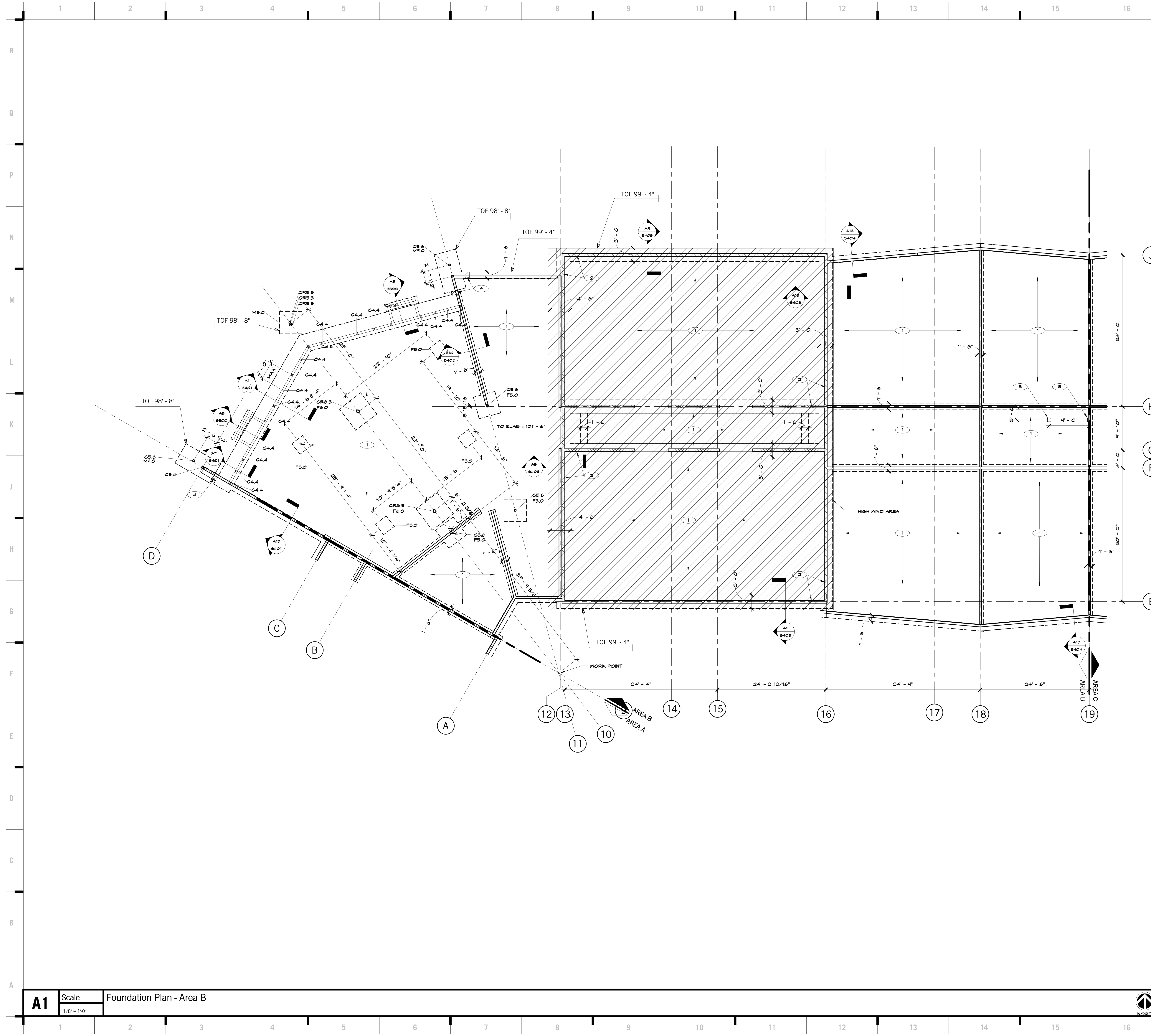

Structural Foundation Schedule				
Type	Size	Reinforcement		
		Size	Placement	
FB.0	8'-0" x 8'-0" x 1'-6"	8-#5	TOP & BOT EA	
FB.1	8'-0" x 8'-0" x 1'-6"	8-#6	TOP & BOT EA	
FB.2	8'-0" x 8'-0" x 1'-6"	6-#6	TOP & BOT EA	
M4.0	4'-0" x 4'-0" x 2'-8"	4-#5	TOP & BOT	
M5.0	8'-0" x 8'-0" x 2'-8"	8-#6	TOP & BOT EA	
M6.0	8'-0" x 8'-0" x 2'-8"	6-#6	TOP & BOT EA @ 12" OC	

Structural Column Schedule			
Type	Size	Anchor Rods	Base Plate
C4.4	HSS4x4x1/4	AR-2	3/4"x10"x10
CS.4	HSS8x8x1/4	AR-2	1X11X11
CS.6	HSS8x8x3/8	AR-2	1X11X11
CR3.5	HSS8x8x3/8	AR-2	1X11X11
CR5.6	HSS8x8x1/6	AR-1	1X11-7X11-T
CR6.5	HSS8x8x1/6	AR-1	1X11-7X11-T

8205 W 108th Terrace
 Overland Park, KS 66210
 + 913.451.8886
 + 913.451.0220

220 NW Executive Way
 Lee's Summit, MO 64063
 + 816.525.5600
 + 816.525.3028

HOLLISANDMILLER.COM

Hollis + Miller Architects
 Missouri State Certificate of Authority
 Architectural # 0000151
 Structure # 00001331

Anderson Engineering
 Civil Engineer
 CO#M 00052
 811 E. 3rd Street
 Joplin, MO, 64801
 417.782.7399 phone
 417.782.7389 fax

Land3 Studio
 Landscape Architect
 CO#L 2008001860
 317 SE, Main Street
 Lee's Summit, MO, 64063
 913.371.7933 phone
 913.371.7934 fax

Smith & Boucher Engineers
 MEP Engineers
 ESC-00178
 25501 Valley Parkway, Suite 200
 Olathe, KS, 66061
 913.345.2127 phone
 913.345.0617 fax

Anderson Engineering
 Geotechnical Engineers
 CO#M 00062
 2045 W. Woodland
 Springfield, MO, 65807
 417.782.7399 phone
 417.782.7389 fax

PLAN REFERENCE NOTES

- 4" CONCRETE SLAB ON GRADE WITH 10 MIL VAPOR RETARDER AND 4" CRUSHED ROCK DRAINAGE FILL PER SPECIFICATION. REINFORCE PER TYPICAL DETAILS. TOP OF CONCRETE ELEVATION = 100'-0" UNC
- 2" CMU WALL. REINFORCE WITH 1 #6 VERTICAL AT 16" ON CENTER IN FULLY GROUTED CELLS
- 3/4"x10"x10" BASE PLATE WITH (4) 3/4" HSA; BASE PLATE FLUSH WITH TOP OF SLAB
- FOOTING STEP PER J1/8500

FOUNDATION NOTES

- TOP OF FOOTING ELEVATION = 99'-4" UNC
- PROVIDE SLAB BLOCK OUT AT CONTRACTORS OPTION PER A1/8500
- GRIDS INDICATE CENTER LINE OF METAL STUD
- ALL GRADE BEAMS ARE CENTERED ON INTERIOR CMU WALLS UNC

KEY PLAN

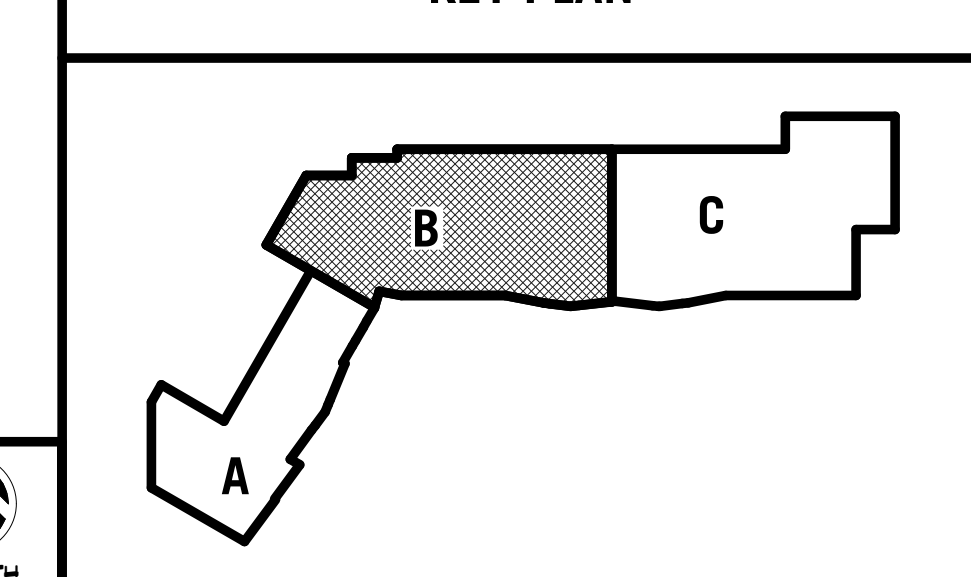

REVISIONS:

#	Description	Date

John E. Funk
 E-2000173299
 REGISTERED PROFESSIONAL ENGINEER

JOB NO: 16054
 DRAWN BY: SAH
 CHECKED BY: DBH
 DATE: 09.30.2016

S101
 OF

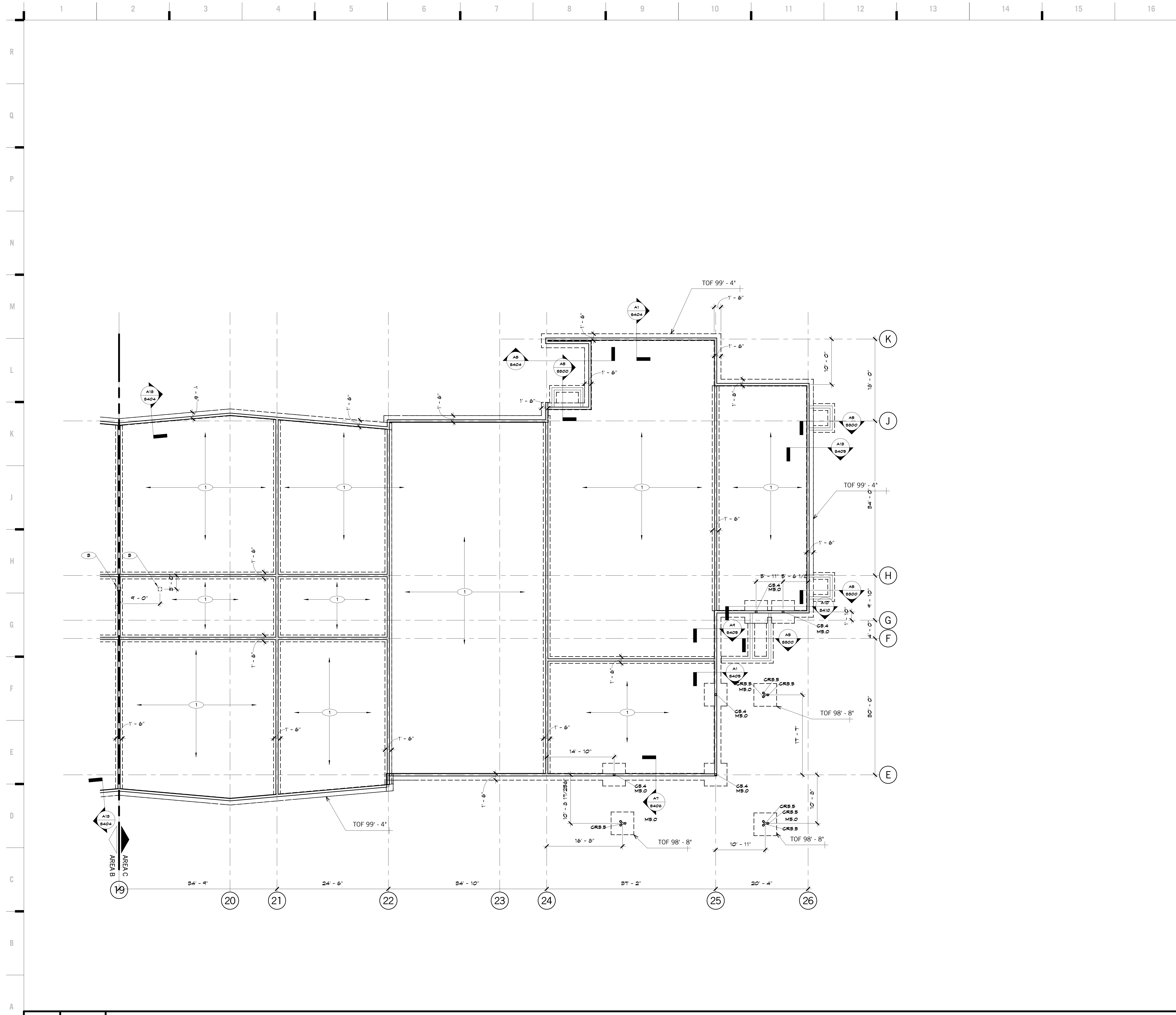

SHEET KEYNOTE LEGEND

8205 W 108th Terrace
Overland Park, KS 66210
+ 913.451.8886
+ 913.451.0220

220 NW Executive Way
Lee's Summit, MO 64063
+ 816.525.5600
+ 816.525.3028

Hollis + Miller Architects
Missouri State Certificate of Authority
Architectural # 0000101
Structural # 000001331

Anderson Engineering
Civil Engineer
CO# 00052
811 E. 3rd Street
Joplin, MO, 64801
417.782.7399 phone
417.782.7389 fax

Land3 Studio
Landscape Architect
CO# 2008001860
317 SE, Main Street
Lee's Summit, MO, 64063
913.371.7933 phone
913.371.7934 fax

Smith & Boucher Engineers
MEP Engineers
EGC-001178
25501 Valley Parkway, Suite 200
Olathe, KS, 66061
913.345.2127 phone
913.345.0617 fax

Anderson Engineering
Geotechnical Engineers
CO# 00062
2045 W. Woodland
Springfield, MO, 65807
417.782.7399 phone
417.782.7389 fax

Joplin Early Childhood Center
Joplin Schools

REVISIONS:

#	Description	Date

PLAN REFERENCE NOTES

- 1 4" CONCRETE SLAB ON GRADE WITH 10 MIL VAPOR RETARDER AND 4" CRUSHED ROCK DRAINAGE FILL PER SPECIFICATION. REINFORCE PER TYPICAL DETAILS. TOP OF CONCRETE ELEVATION +100'-0" UNO
- 2 8" CMU WALL. REINFORCE WITH 1 #6 VERTICAL AT 16" ON CENTER IN FULLY GROUTED CELLS
- 3 3/4"x10"x10" BASE PLATE WITH (4) 3/4"x8 HSA; BASE PLATE FLUSH WITH TOP OF SLAB
- 4 FOOTING STEP PER J1/8500

FOUNDATION NOTES

- A TOP OF FOOTING ELEVATION = 99'-4" UNO
- B PROVIDE SLAB BLOCK OUT AT CONTRACTORS OPTION PER A1/8500
- C GRIDS INDICATE CENTER LINE OF METAL STUD
- D ALL GRADE BEAMS ARE CENTERED ON INTERIOR CMU WALLS UNO



John E. Funk
E-200083299

KEY PLAN

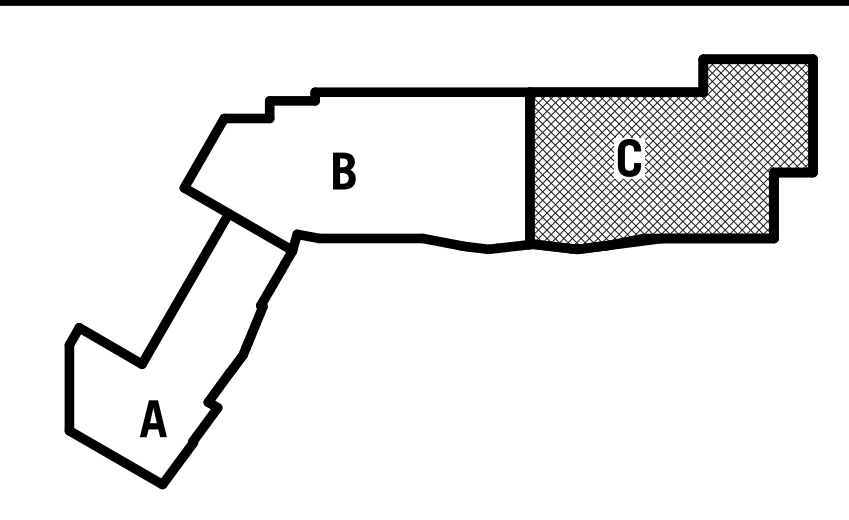

JOB NO: 16054
DRAWN BY: SAH
CHECKED BY: DBH
DATE: 09.30.2016

S102
OF

A1 Scale Foundation Plan - Area C
1/8" = 1'-0"

9/30/2016 1:25:10 PM

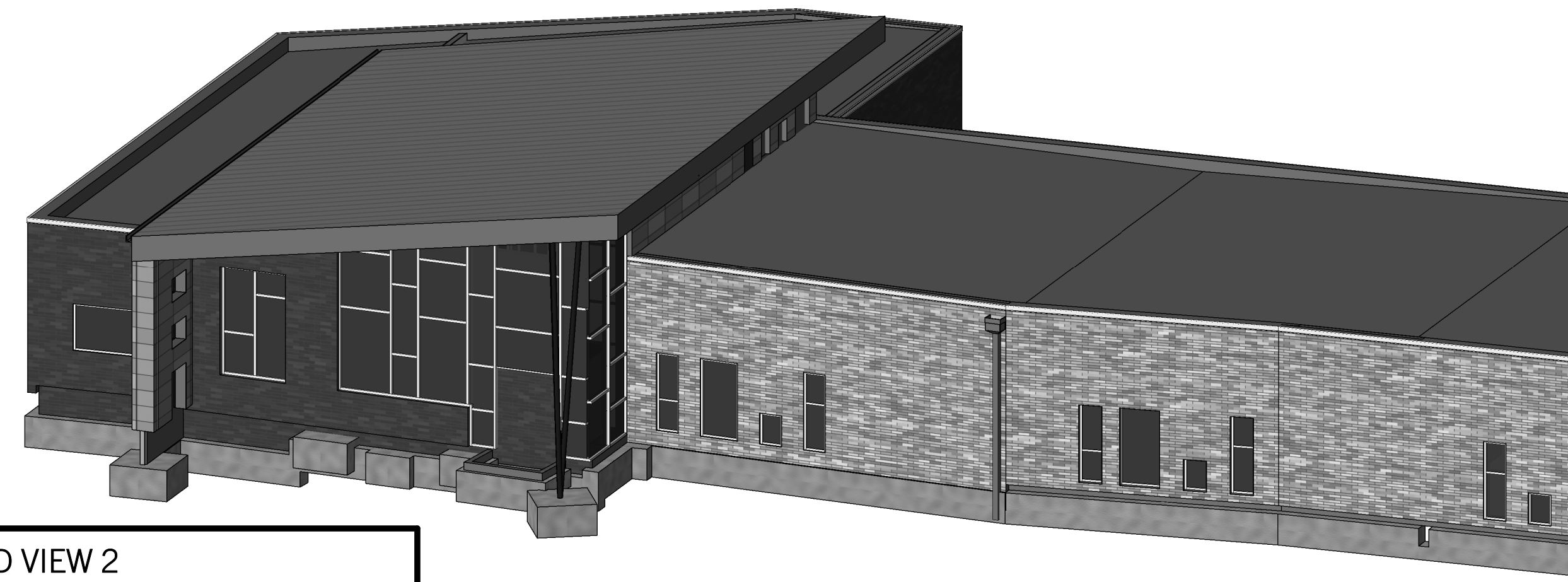
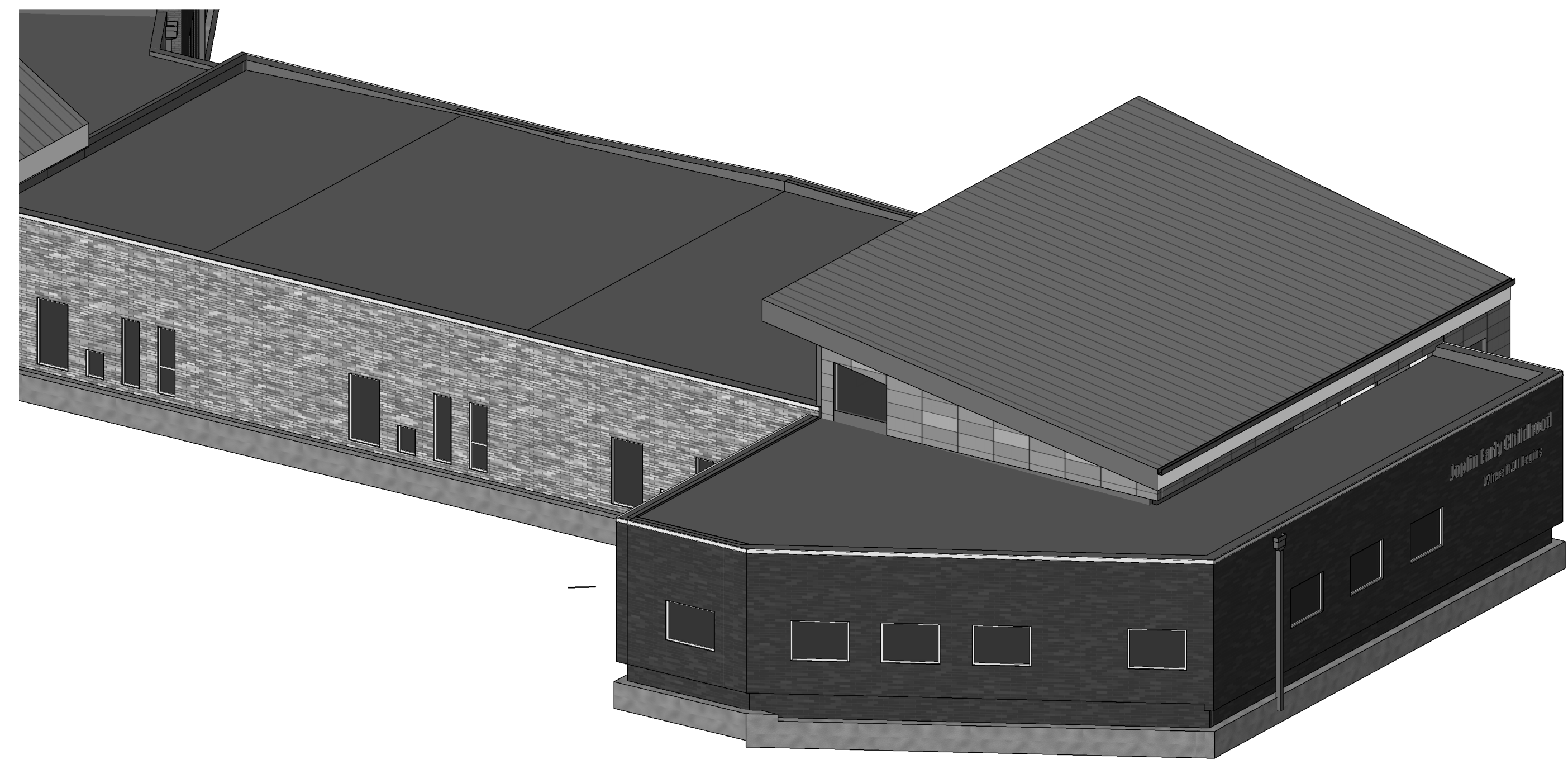

P9 Scale 3D VIEW 2

M1 Scale 3D VIEW 1

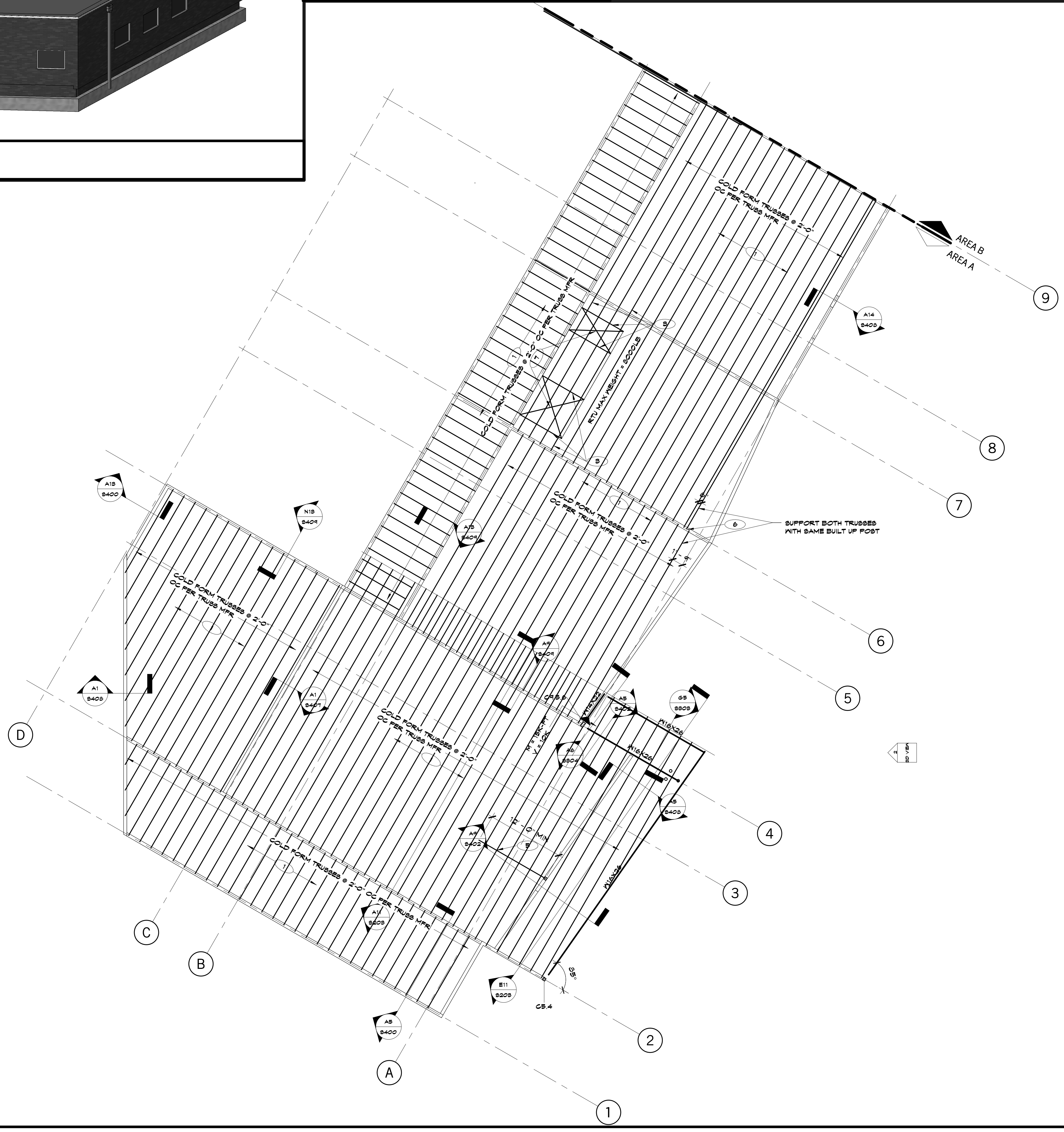

Structural Column Schedule			
Type	Size	Anchor Rods	Base Plate
CB.4	H88x44x1/4	AR-2	8/4X10X10
CB.4	H88x8x1/4	AR-2	1X11X11
CB.6	H88x8x3/8	AR-2	1X11X11
CB.6	H88x8x3/8	AR-2	1X11X11
CB.9	H88x8x3/8	AR-2	1X11X11
CB.9	H88x8x3/8	AR-2	1X11X11
CB.5	H88x8x3/8	AR-1	1X11-TX1-T

8205 W 108th Terrace
Overland Park, KS 66210
+ 913.451.8886
+ 913.451.0220

220 NW Executive Way
Lee's Summit, MO 64063
+ 816.525.5600
+ 816.525.3028
HOLLISANDMILLER.COM

Hollis + Miller Architects
Missouri State Certificate of Authority
Architectural # 0000151
Professional # 000001030

Anderson Engineering
Civil Engineer
CO# 00062
811 E. 3rd Street
Joplin, MO, 64801
417.782.7399 phone
417.782.7389 fax

Land3 Studio
Landscape Architect
CO# 2008001860
317 SE, Main Street
Lee's Summit, MO, 64063
913.371.7933 phone
913.371.7934 fax

Smith & Boucher Engineers
MEP Engineers
EGC-00178
25501 Valley Parkway, Suite 200
Olathe, KS, 66061
913.345.2127 phone
913.345.0617 fax

Anderson Engineering
Geotechnical Engineers
CO# 00062
2045 W. Woodland
Springfield, MO, 65807
417.782.7399 phone
417.782.7389 fax

PLAN REFERENCE NOTES

- 1) METAL DECK 1 1/2" DEEP 22 GAUGE INDE RIB PAINTED METAL ROOF DECK, ATTACH TO SUPPORTING COLD FORMED METAL STUDS OR TRUSSES IN 86/4 PATTERN WITH #12 TBC SCREWS AT SUPPORTS WITH 1 SIDELAP FASTENER PER SPAN TO TRANSFER 400#H OF MINIMUM HORIZONTAL DIAPHRAGM SHEAR
- 2) GIRDER POST (S) 6008165-65 (50)
- 3) GIRDER TRUSS PER TRUSS MANUFACTURER
- 4) 12" HOLLOW CORE SLAB WITH 4" COMPOSITE TOPPING SLAB REINFORCED WITH #4 AT 12" ON CENTER EACH WAY
- 5) ATTACH 6008162-54 (50) BLOCKING BETWEEN ROOF SUPPORTING MEMBERS TO METAL DECK WITH #10 SCREWS AT 18" OC
- 6) (2) 6008250-65 POST
- 7) COORDINATE ROOF TRUSS FRAMING WITH MECHANICAL CONTRACTOR AT ROOF TOP UNIT PENETRATION LOCATIONS
- 8) SPYING LOCATION, REFERENCE ARCH FOR LOCATION, REFERENCE N9/S80S FOR TRUSS ATTACHMENT
- 9) ADDITIONAL LOAD FROM SUPPORTED PANELS, REFERENCE ARCH FOR LOCATION, COORDINATE WITH CONTRACTOR FOR WEIGHT OF PANELS AND ATTACHMENT LOCATIONS

KEY PLAN

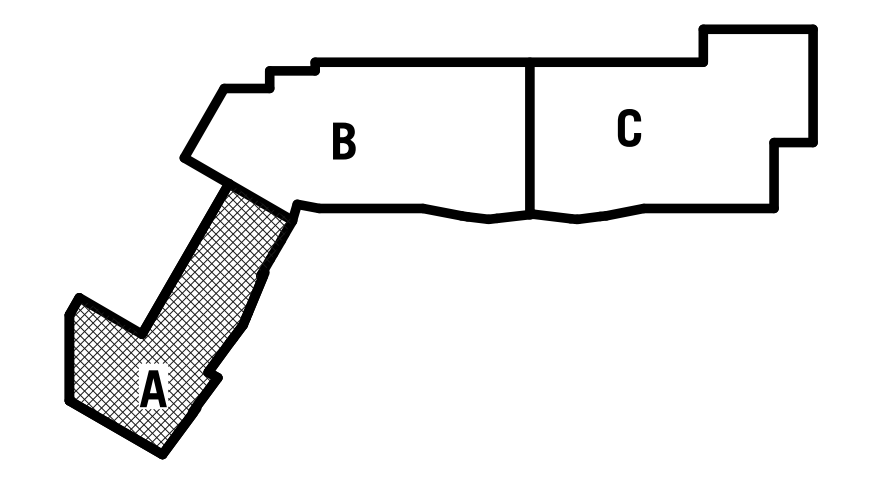

Joplin Early Childhood Center
Joplin Schools

REVISIONS:

#	Description	Date

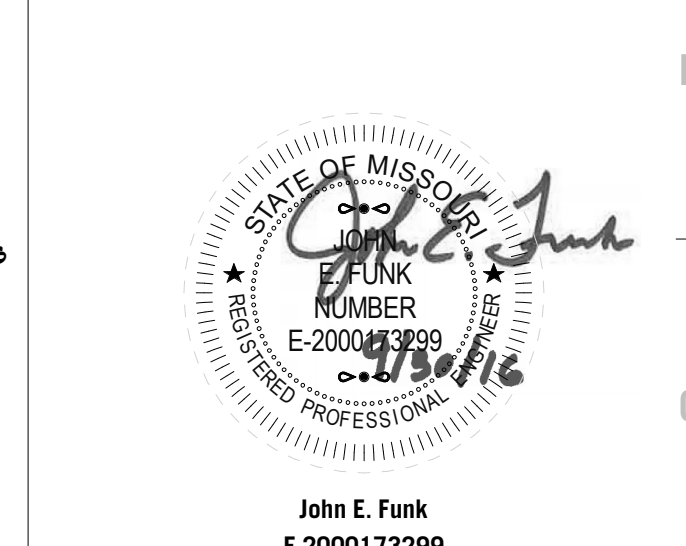

John E. Funk
E-200800099

JOB NO: 16054
DRAWN BY: SAH
CHECKED BY: DBH
DATE: 09.30.2016

S200

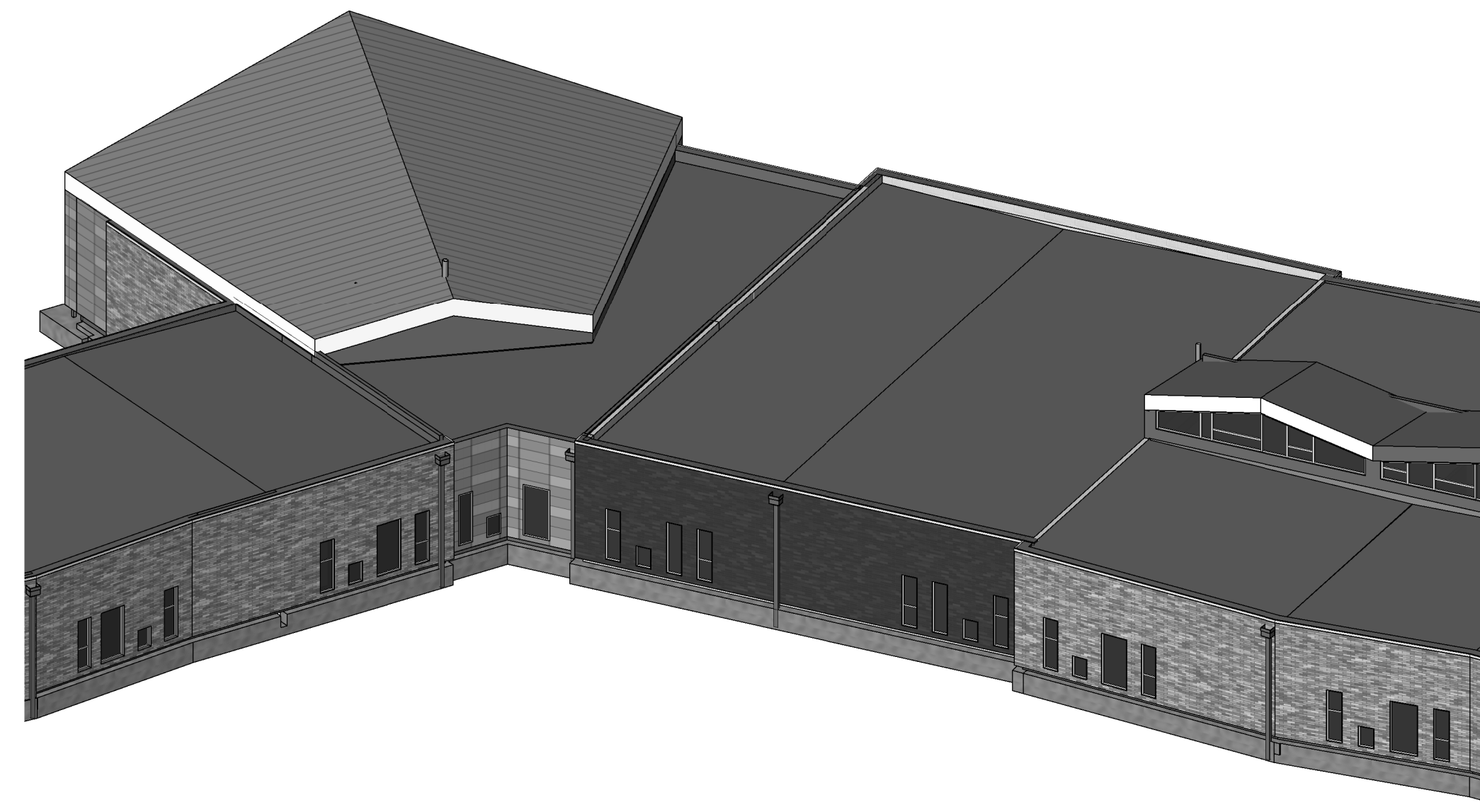
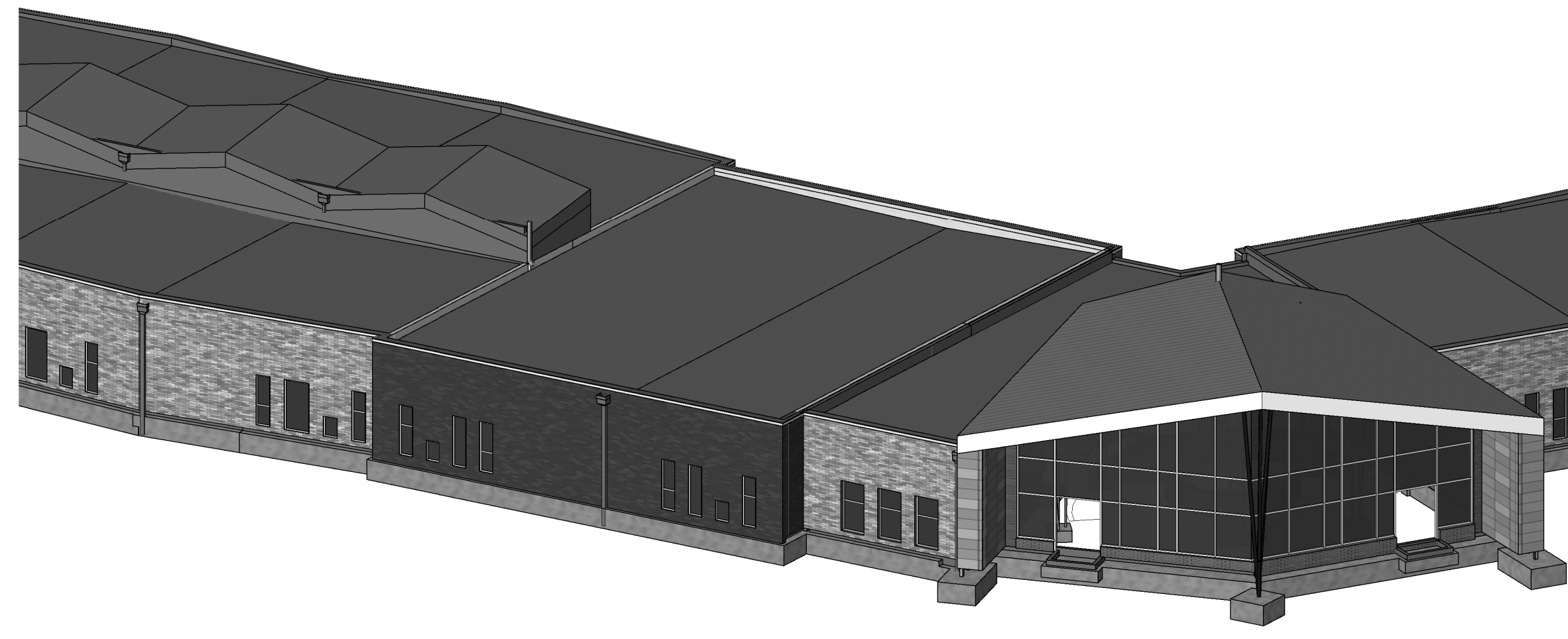

N1 Scale 3D VIEW 3

N9 Scale 3D VIEW 4

Structural Column Schedule			
Type	Size	Anchor Rods	Base Plate
CS 4.4	HSS4x4x1/4	AR-2	8/4X10X10
CS 4.5	HSS8x8x1/4	AR-2	1X11X11
CS 5.6	HSS8x8x3/8	AR-2	1X11X11
CS 5.8	HSS8x8x3/8	AR-2	1X11X11
CS 5.9	HSS8x8x1/8	AR-1	1X11X11
CS 5.5	HSS8x8x1/8	AR-1	1X11-TX1-T

8205 W 108th Terrace
Overland Park, KS 66210
+ 913.451.8886
+ 913.451.0220

220 NW Executive Way
Lee's Summit, MO 64063
+ 816.525.5600
+ 816.525.3028

HOLLISANMILLER.COM

Hills + Miller Architects
Missouri State Certificate of Authority
Architectural # 0000101
Structure # 135001131

Anderson Engineering
Civil Engineer
CO# 00062
811 E. 3rd Street
Joplin, MO, 64801
417.782.7399 phone
417.782.7389 fax

Land3 Studio
Landscape Architect
CO# 2008001860
317 SE Main Street
Lee's Summit, MO, 64063
913.371.7933 phone
913.371.7934 fax

Smith & Boucher Engineers
MEP Engineers
EGC-00178
25501 Valley Parkway, Suite 200
Olathe, KS, 66061
913.345.2127 phone
913.345.0617 fax

Anderson Engineering
Geotechnical Engineers
CO# 00062
2045 W. Woodland
Springfield, MO, 65807
417.782.7399 phone
417.782.7389 fax

Joplin Early Childhood Center
Joplin Schools

REVISIONS:

#	Description	Date

John E. Funk
E-2000173299
Professional Engineer

Job No: 16054
Drawn By: SAH
Checked By: DBH
Date: 09.30.2016

S201

OF

FRAMING PLAN

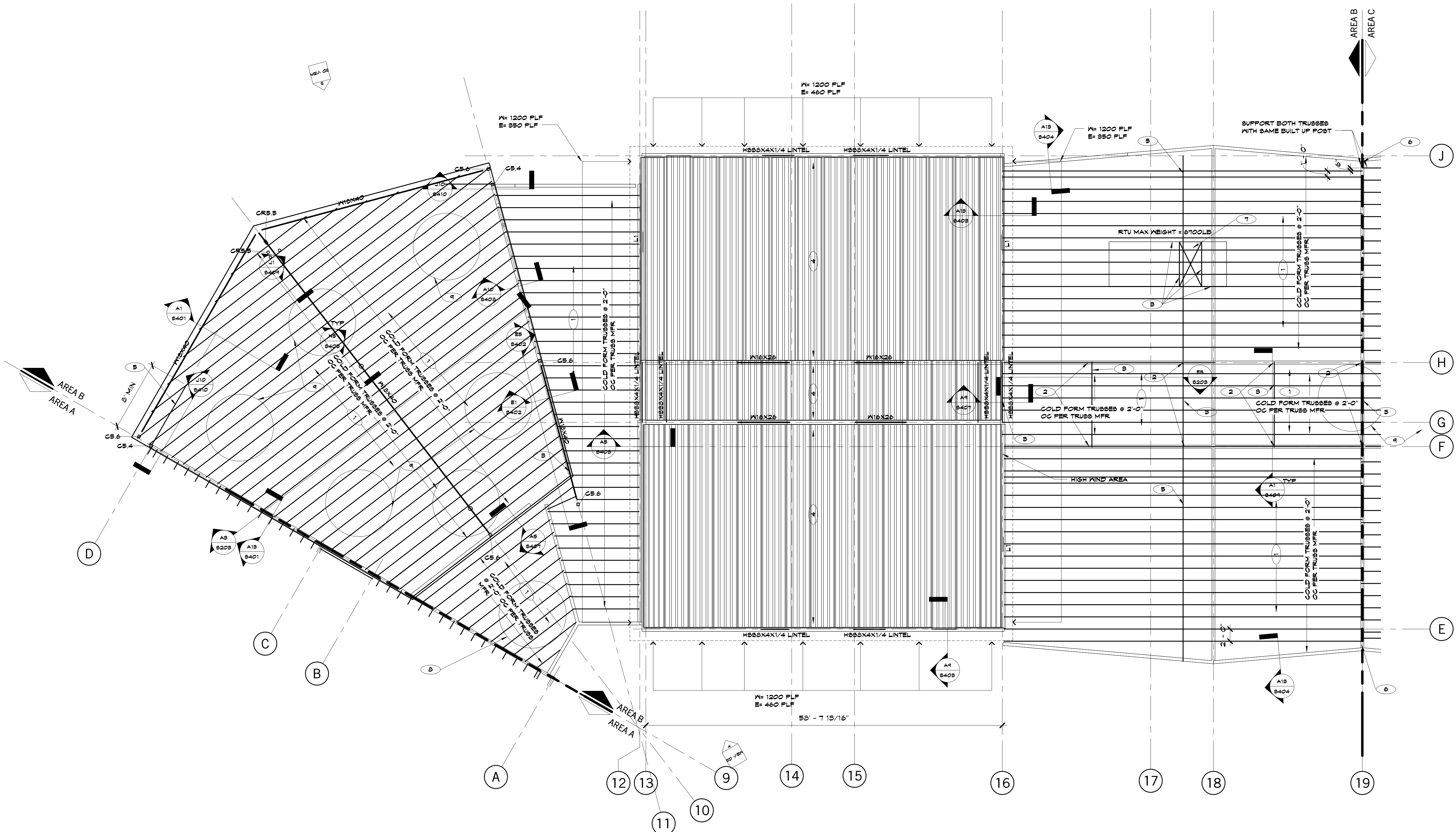

PLAN REFERENCE NOTES

- METAL DECK 1 1/2" DEEP 22 GAGE WIDE RIB PAINTED METAL ROOF DECK. ATTACH TO SUPPORTING COLD FORMED METAL STUDS OR TRUSSES IN 8x4 PATTERN WITH #12 TEK SCREWS AT SUPPORTS WITH 1 SIDELAP FASTENER PER SPAN TO TRANSFER 400# OF MINIMUM HORIZONTAL DIAPHRAGM SHEAR
- GIRDER POST (S) 600S168-68 (50)
- GIRDER TRUSS PER TRUSS MANUFACTURER
- 12" HOLLOW CORE SLAB WITH 4" COMPOSITE TOPPING SLAB REINFORCED WITH #4 AT 12" ON CENTER EACH WAY
- ATTACH 600S168-68 (50) BLOCKING BETWEEN ROOF SUPPORTING MEMBERS TO METAL DECK WITH #10 SCREWS AT 18" OC
- (2) 600S250-68 POST
- COORDINATE ROOF TRUSS FRAMING WITH MECHANICAL CONTRACTOR AT ROOF TOP UNIT PENETRATION LOCATIONS
- SPRING LOCATION: REFERENCE ARCH FOR LOCATION, REFERENCE N4/880S FOR TRUSS ATTACHMENT
- ADDITIONAL LOAD FROM SUPPORTED PANELS: REFERENCE ARCH FOR LOCATION; COORDINATE WITH CONTRACTOR FOR HEIGHT OF PANELS AND ATTACHMENT LOCATIONS

KEY PLAN

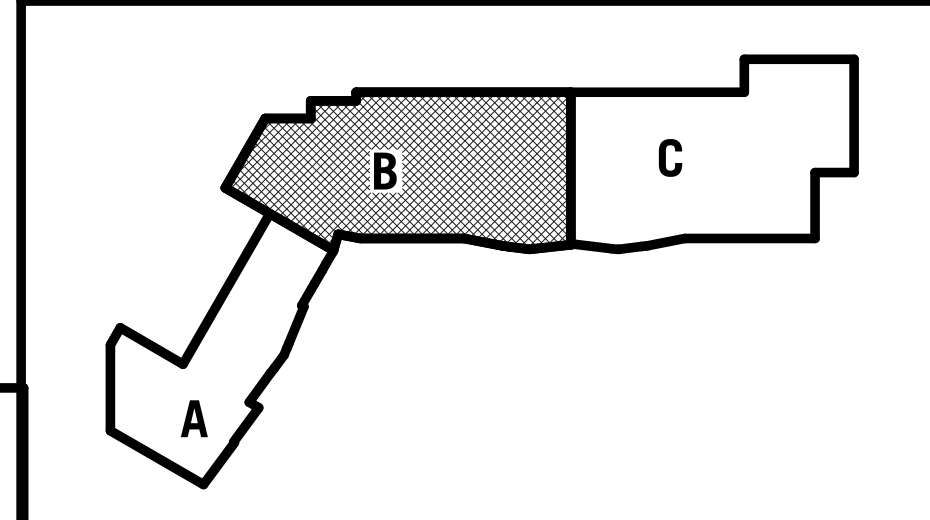

A1 Scale 1/8" = 1'-0" Roof Framing - Area B

SHEET KEYNOTE LEGEND

8205 W 108th Terrace
Overland Park, KS 66210
+ 913.451.8886
+ 913.451.0220

220 NW Executive Way
Lee's Summit, MO 64063
+ 816.525.5600
+ 816.525.3028
HOLLISANDMILLER.COM

Holls + Miller Architects
Missouri State Certificate of Authority
Architecture # 0000101
Interior # 000001331

Anderson Engineering
Civil Engineer
CO# 00062
811 E. 3rd Street
Joplin, MO, 64801
417.782.7399 phone
417.782.7389 fax

Land3 Studio
Landscape Architect
CO# 2008001860
317 SE Main Street
Lee's Summit, MO, 64063
913.371.7933 phone
913.371.7934 fax

Smith & Boucher Engineers
MEP Engineers
EGC-001178
25501 Valley Parkway, Suite 200
Olathe, KS, 66061
913.345.2127 phone
913.345.0617 fax

Anderson Engineering
Geotechnical Engineers
CO# 00062
2045 W. Woodland
Springfield, MO, 65807
417.782.7399 phone
417.782.7389 fax

Joplin Early Childhood Center
Joplin Schools

REVISIONS:

#	Description	Date



John E. Funk
E-2000173299

The Professional Engineer seal shall not be applied to any work or claims other than those for which the engineer is licensed. The seal shall not be used for any work or claims for which the engineer is not licensed. The seal shall not be used for any work or claims for which the engineer is not licensed.

JOB NO: 16054
DRAWN BY: SAH
CHECKED BY: DBH
DATE: 09.30.2016

S202
OF

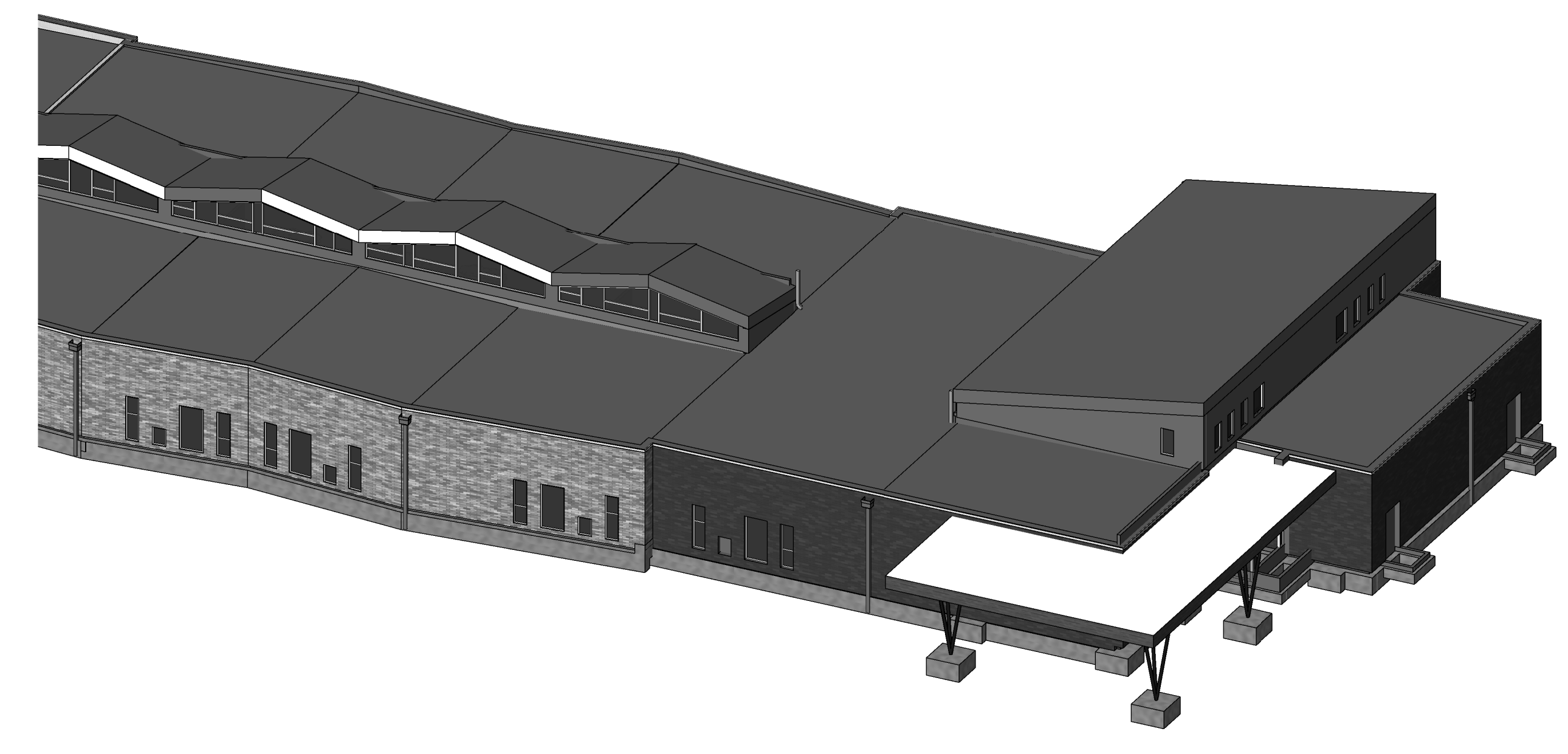
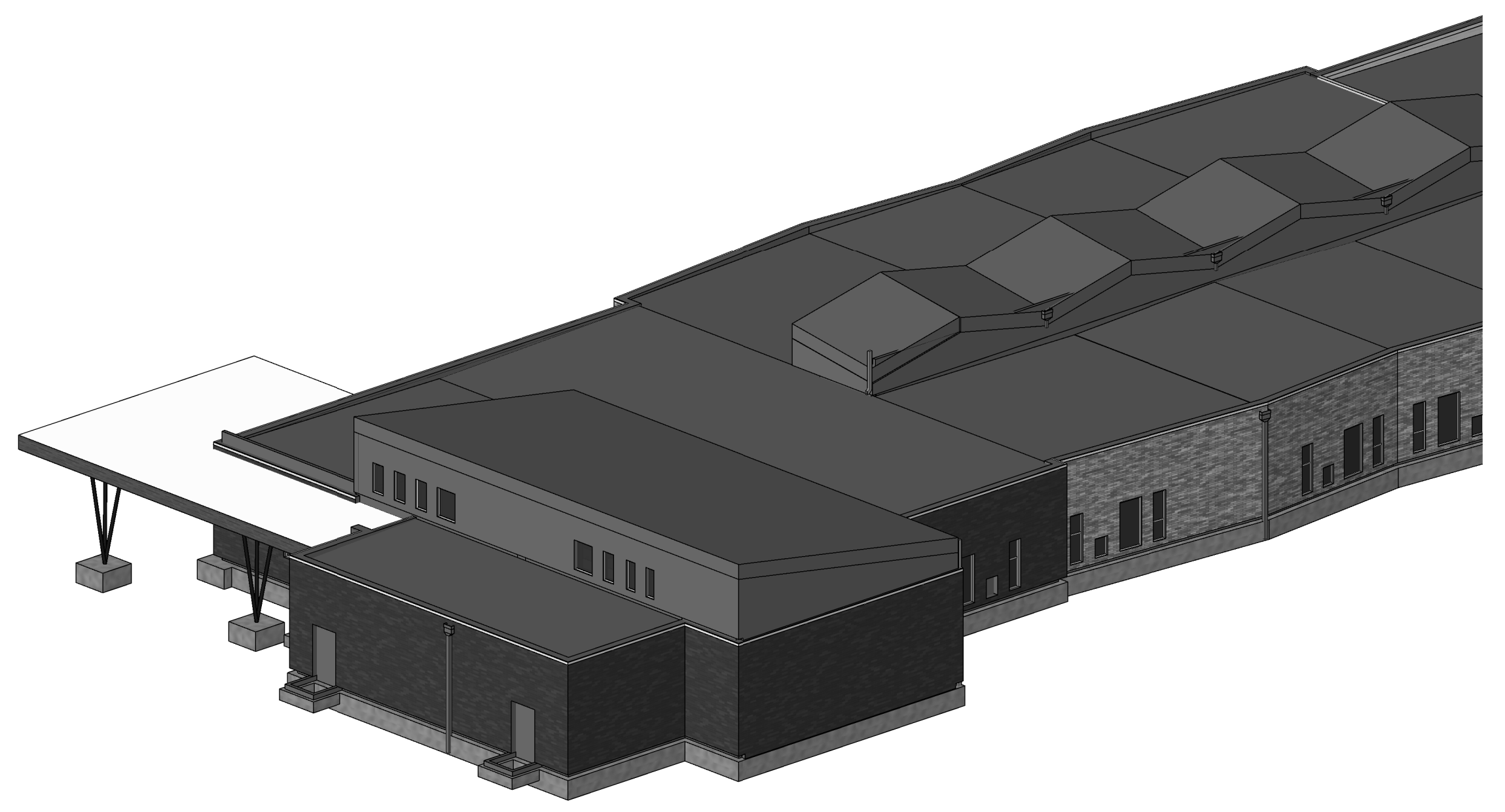

M1 Scale 3D VIEW 5

M9 Scale 3D VIEW 6

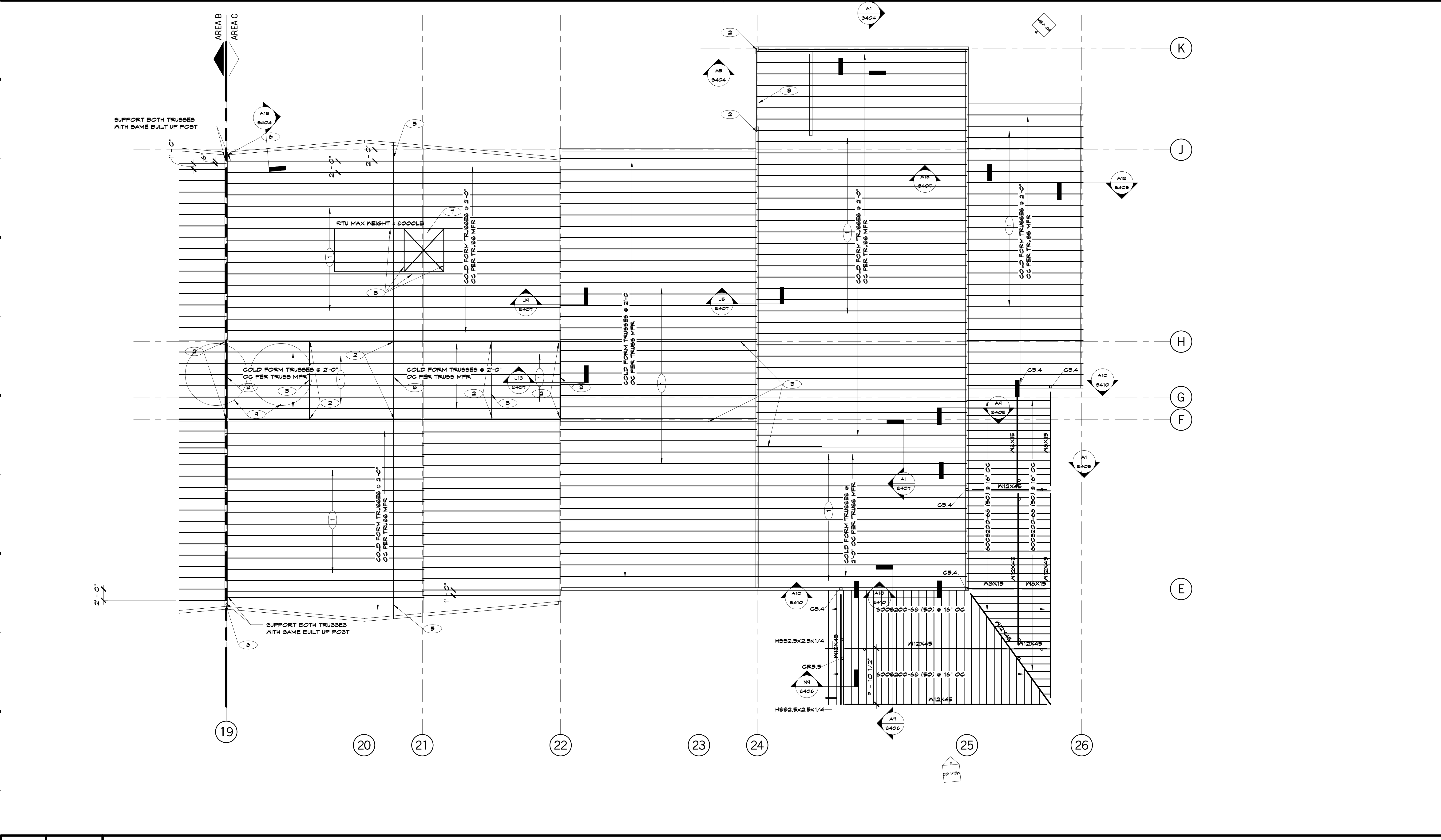

PLAN REFERENCE NOTES

- METAL DECK 1 1/2" DEEP 22 GAUGE WIDE RIB PAINTED METAL ROOF DECK. ATTACH TO SUPPORTING COLD FORMED METAL STUDS OR TRUSSES IN 8x4 PATTERN WITH #12 TEK SCREWS AT SUPPORTS WITH 1 SIDE LAP FASTENER PER SPAN TO TRANSFER 400% OF MINIMUM HORIZONTAL DIAPHRAGM SHEAR
- GIRDER POST (S) 600S162-84 (S0)
- GIRDER TRUSS PER TRUSS MANUFACTURER
- 12" HOLLOW CORE SLAB WITH 4" COMPOSITE TOPPING. SLAB REINFORCED WITH #4 AT 12" ON CENTER EACH WAY
- ATTACH 600S162-84 (S0) BLOCKING BETWEEN ROOF SUPPORTING MEMBERS TO METAL DECK WITH #10 SCREWS AT 18" O.C.
- (2) 600S250-68 POST
- COORDINATE ROOF TRUSS FRAMING WITH MECHANICAL CONTRACTOR AT ROOF TOP UNIT PENETRATION LOCATIONS
- SWING LOCATION, REFERENCE ARCH FOR LOCATION, REFERENCE N4/S80S FOR TRUSS ATTACHMENT
- ADDITIONAL LOAD FROM SUPPORTED PANELS, REFERENCE ARCH FOR LOCATION, COORDINATE WITH CONTRACTOR FOR WEIGHT OF PANELS AND ATTACHMENT LOCATIONS

KEY PLAN

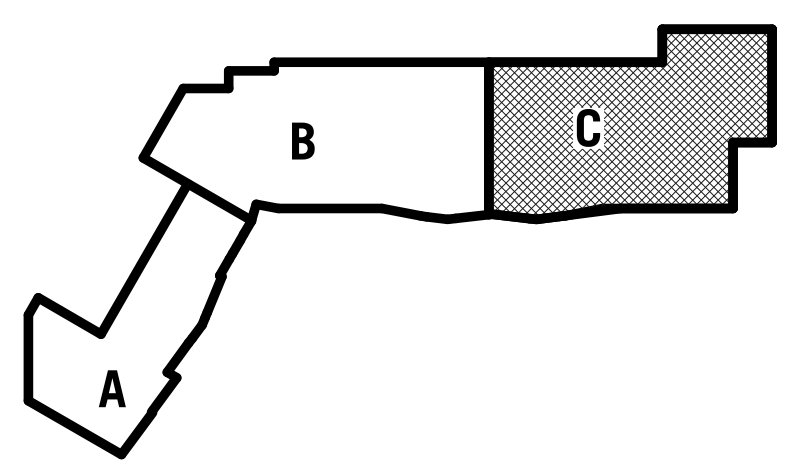

A1 Scale Roof Framing - Area C
1/8" = 1'-0"

SHEET KEYNOTE LEGEND

8205 W 108th Terrace
Overland Park, KS 66210
+ 913.451.8886
+ 913.451.0220

220 NW Executive Way
Lee's Summit, MO 64063
+ 816.525.5600
+ 816.525.3028

HOLLISANDMILLER.COM

Hollis + Miller Architects
Missouri State Certificate of Authority
Architecture # 0000101
Structural # 000001331

Anderson Engineering
Civil Engineer
CO# 00062
811 E. 3rd Street
Joplin, MO, 64801
417.782.7399 phone
417.782.7389 fax

Land3 Studio
Landscape Architect
CO# 2008001860
317 SE, Main Street
Lee's Summit, MO, 64063
913.371.7933 phone
913.371.7934 fax

Smith & Boucher Engineers
MEP Engineers
EGC-00178
25501 Valley Parkway, Suite 200
Olathe, KS, 66061
913.345.2127 phone
913.345.0617 fax

Anderson Engineering
Geotechnical Engineers
CO# 00062
2045 W. Woodland
Springfield, MO, 65807
417.782.7399 phone
417.782.7389 fax

Joplin Early Childhood Center
Joplin Schools

REVISIONS:

#	Description	Date



John E. Funk
E-2000173299

The Professional Engineer Seal of the State of Missouri is the symbol of the State of Missouri. It is a mark of honor and is to be used only by those who are duly licensed and in good standing with the State of Missouri. It is the responsibility of the licensee to maintain the seal in good standing and to use it only for the purposes for which it was issued.

JOB NO: 16054
DRAWN BY: SAH
CHECKED BY: DBH
DATE: 09.30.2016

S203

OF

TRUSSES

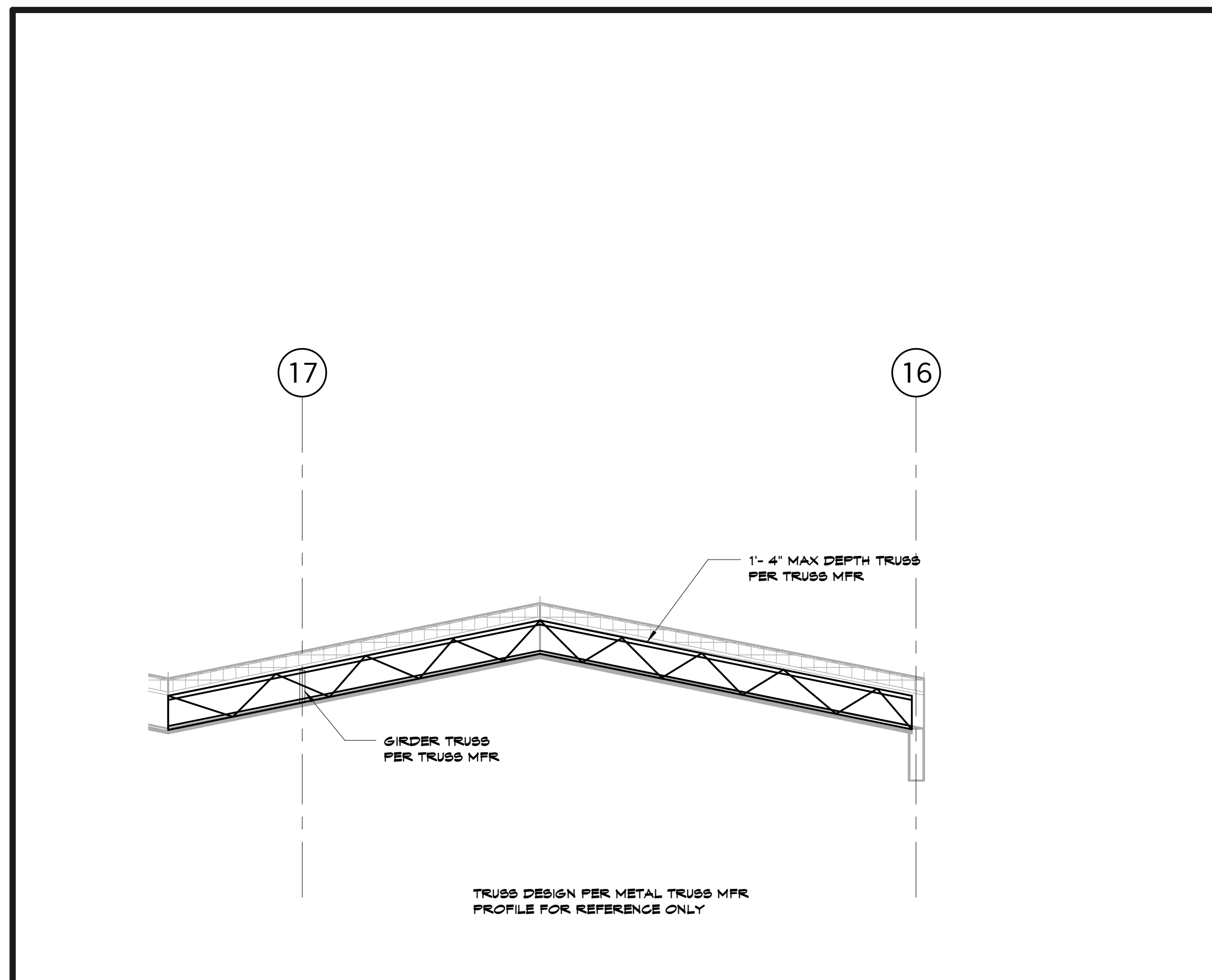

E5 Scale Section
1/4" = 1'-0"

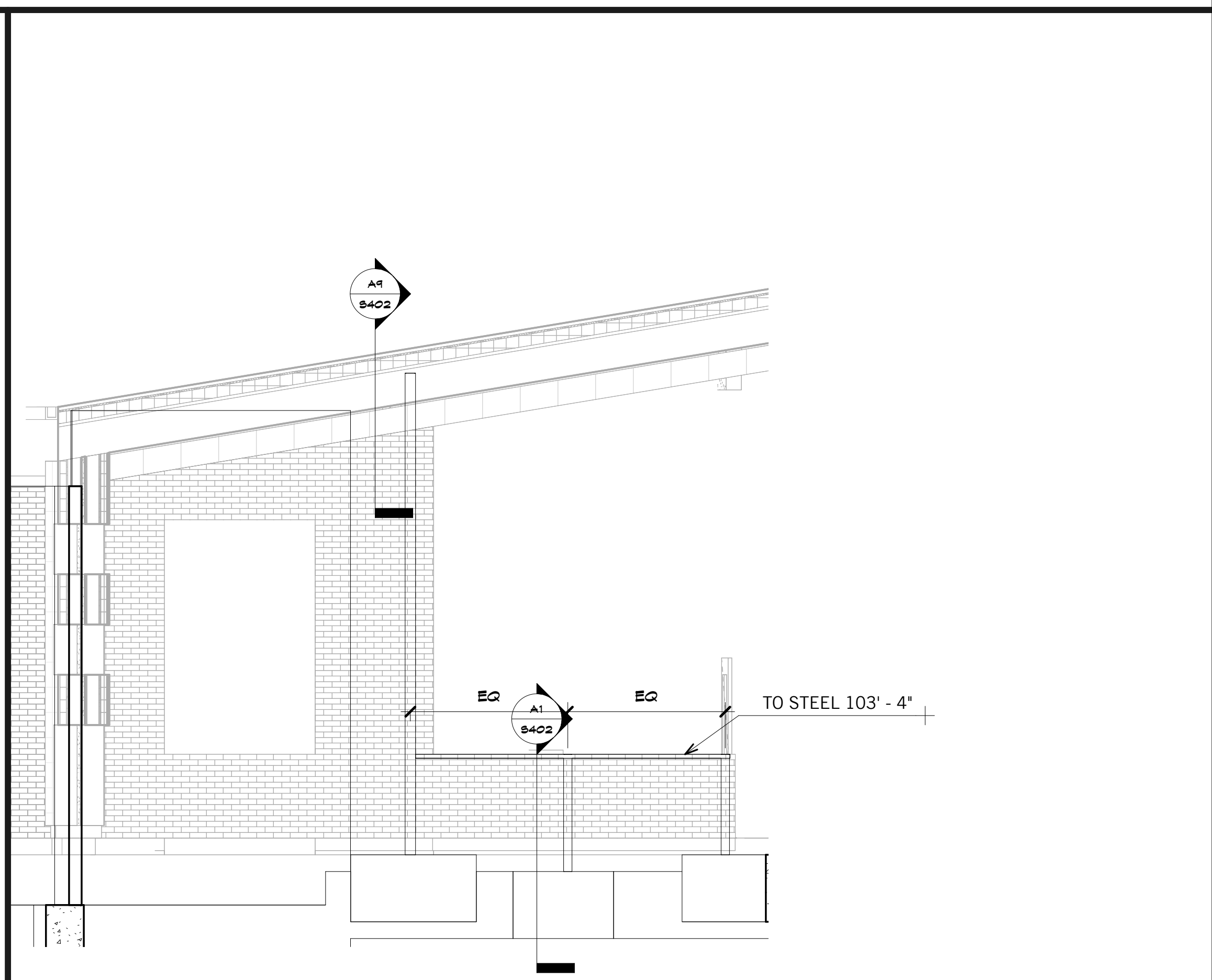

E11 Scale Section
1/4" = 1'-0"

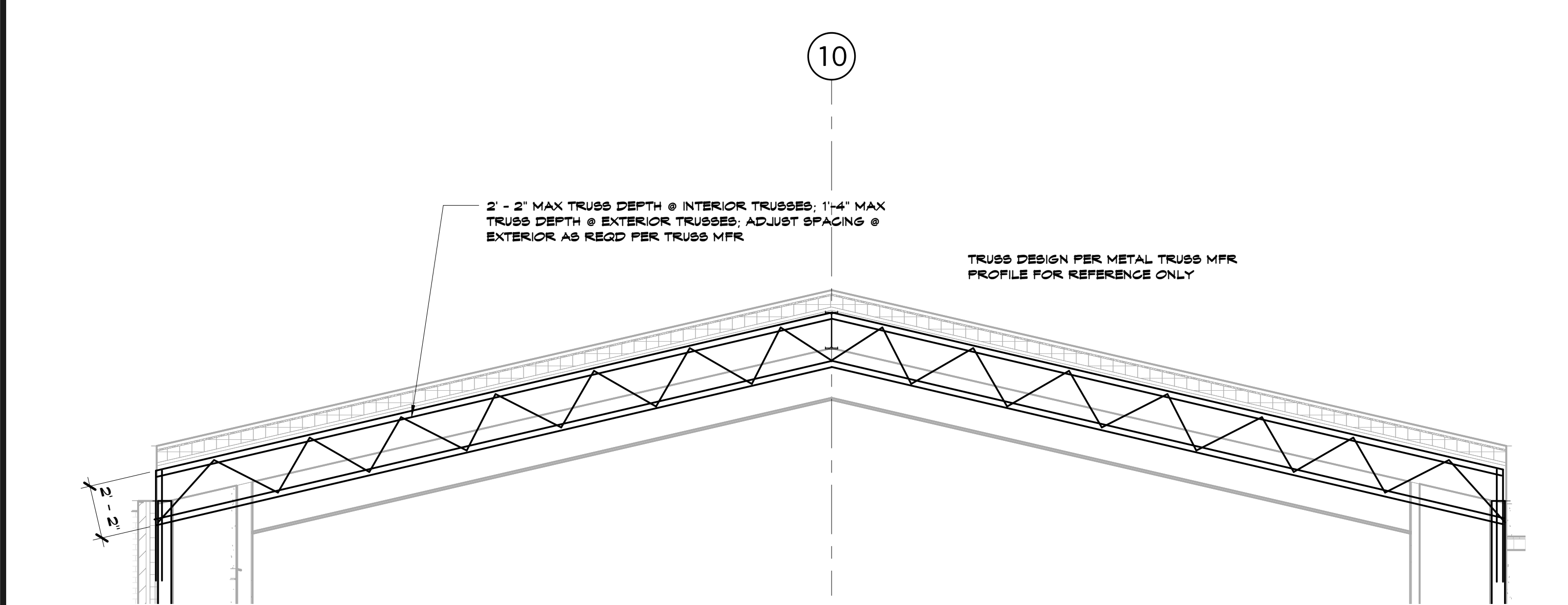

A3 Scale Section
1/4" = 1'-0"

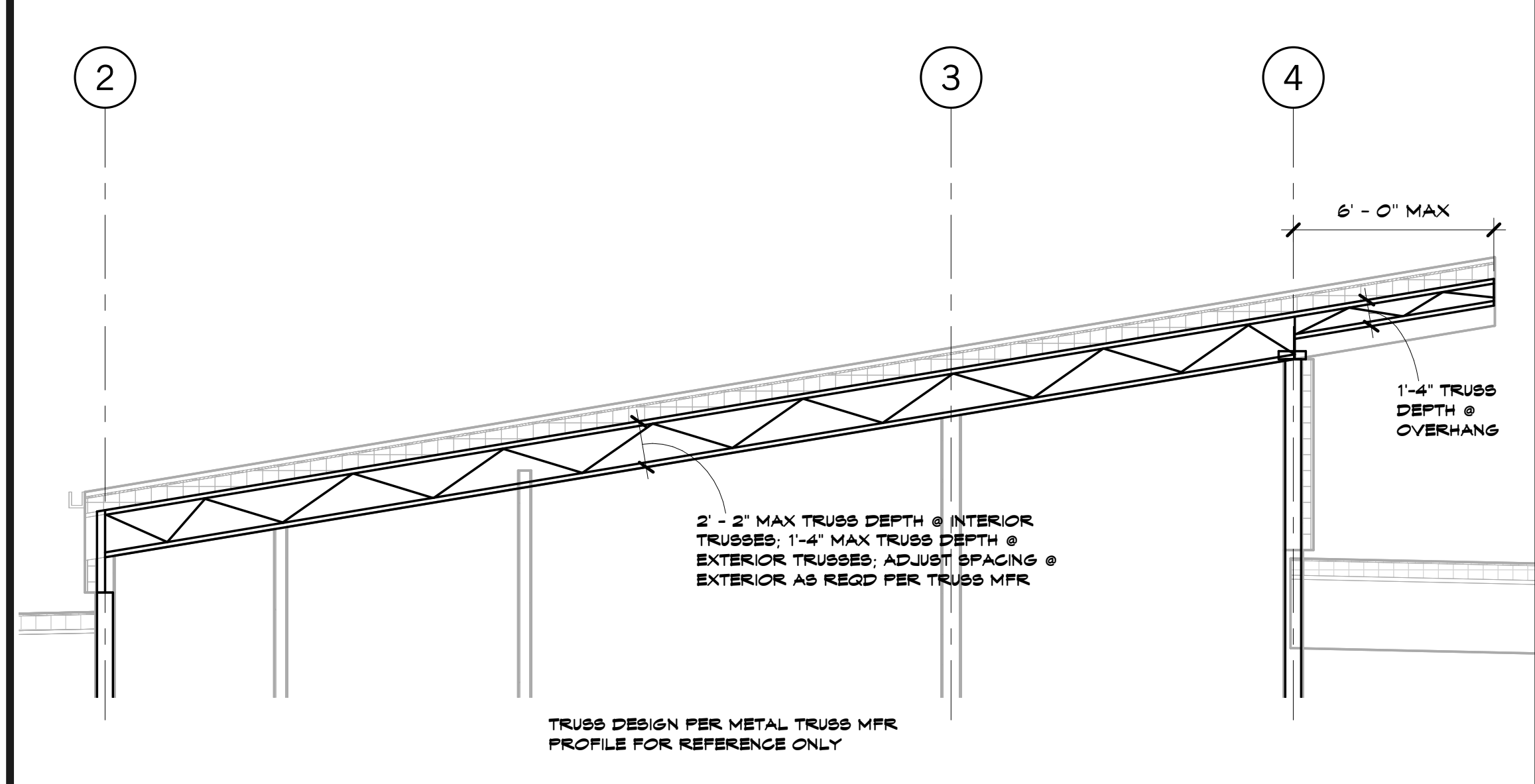

A11 Scale Section
1/4" = 1'-0"

9/30/2016 1:30:03 PM

SHEET KEYNOTE LEGEND

- 08 80 00 A01 CAST-IN-PLACE CONCRETE
- 08 80 00 A06 REINFORCING BARS
- 04 20 00 A01 CONCRETE MASONRY UNITS
- 08 12 00 A06 GOLD-FORMED HBS
- 01 21 00 A01 EXTRUDED POLYSTYRENE BOARD INSULATION

8205 W 108th Terrace
Overland Park, KS 66210
+ 913.451.8886
+ 913.451.0220

220 NW Executive Way
Lee's Summit, MO 64063
+ 816.525.5600
+ 816.525.3028

Hollis + Miller Architects
Missouri State Certificate of Authority
Architecture # 0000101
Structure # 000001331

Anderson Engineering
Civil Engineer
CO# 00052
811 E. 3rd Street
Joplin, MO, 64801
417.782.7399 phone
417.782.7389 fax

Land3 Studio
Landscape Architect
CO# 2008001860
317 SE, Main Street
Lee's Summit, MO, 64063
913.371.7933 phone
913.371.7934 fax

Smith & Boucher Engineers
MEP Engineers
EQC-00178
25501 Valley Parkway, Suite 200
Olathe, KS, 66061
913.345.2127 phone
913.345.0617 fax

Anderson Engineering
Geotechnical Engineers
CO# 00062
2045 W. Woodland
Springfield, MO, 65807
417.782.7399 phone
417.782.7389 fax

Joplin Early Childhood Center
Joplin Schools

REVISIONS:

#	Description	Date



John E. Funk
E-20080399

The Professional Engineer shall be held responsible for the design of all elements shown on this plan. All drawings, specifications and other documents prepared by the engineer shall be the responsibility of the engineer and the engineer retains the right to modify or amend any drawing or document without notice.

JOB NO: 16054
DRAWN BY: SAH
CHECKED BY: DBH
DATE: 09.30.2016

S300

OF

FOUNDATION SECTIONS

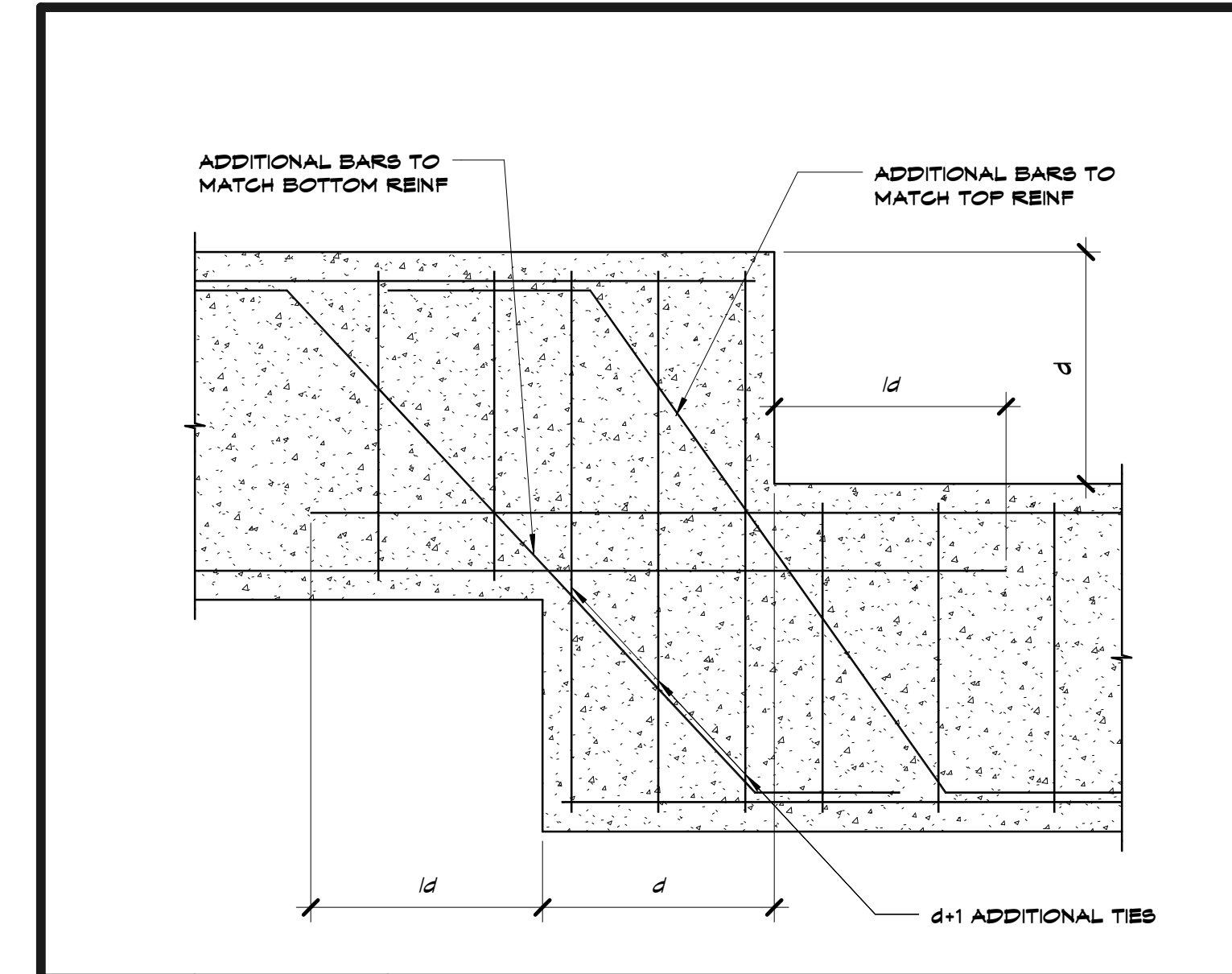

J9 Scale 3/4" = 1'-0" Typical Footing Step - Typical Detail

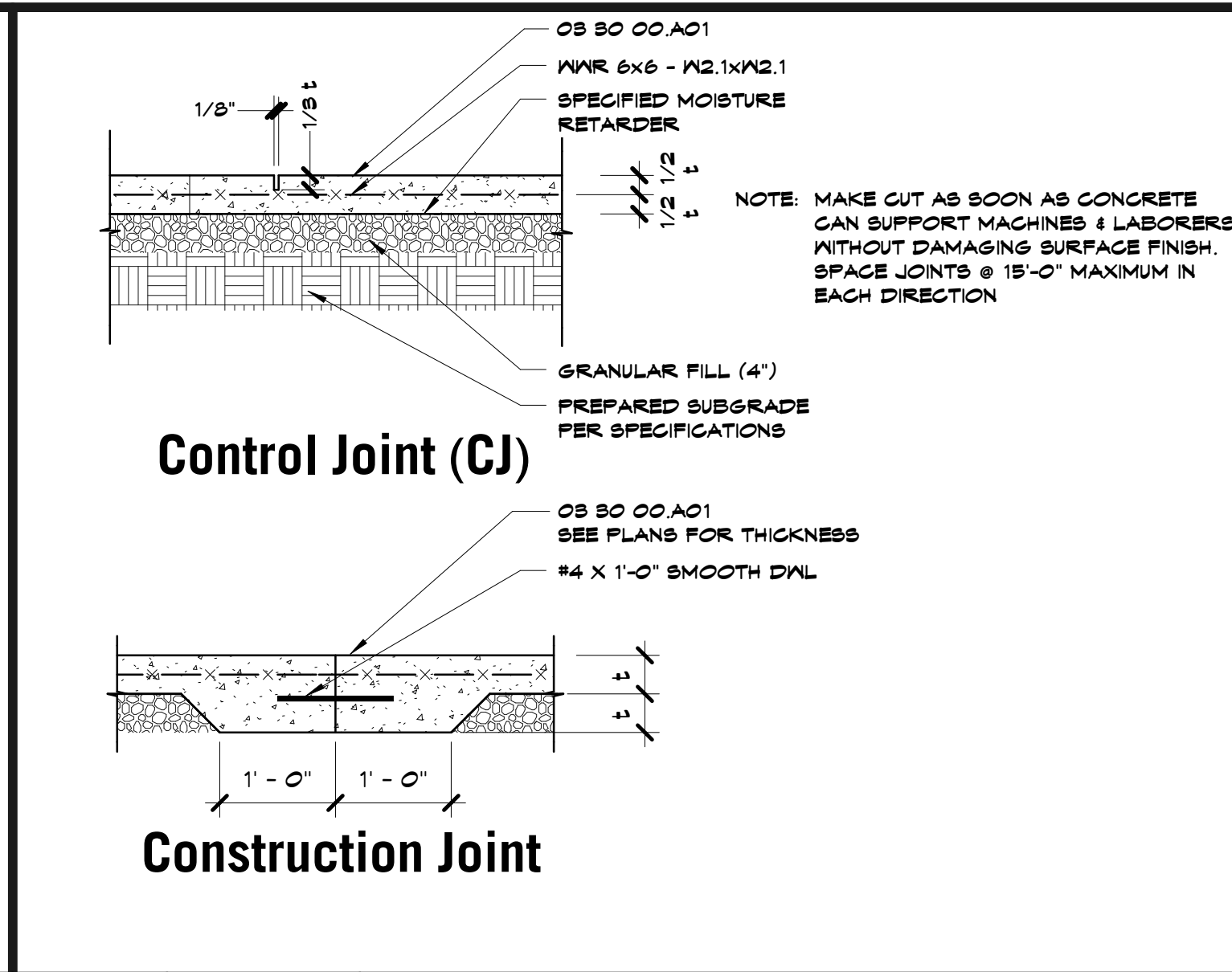

J13 Scale 3/4" = 1'-0" Typical Slab on Grade Details

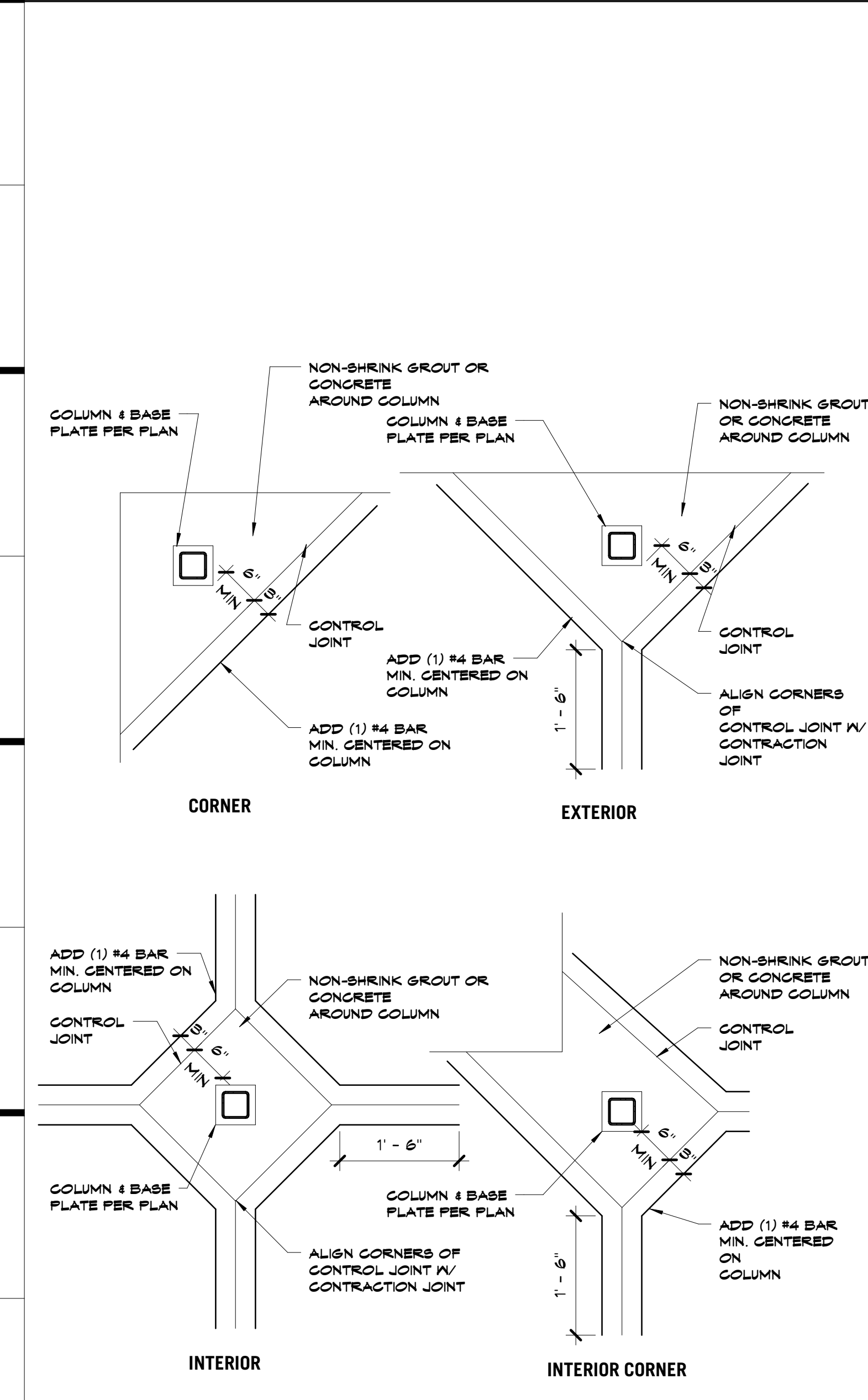

A1 Scale 3/4" = 1'-0" Typical Slab Blockout Details

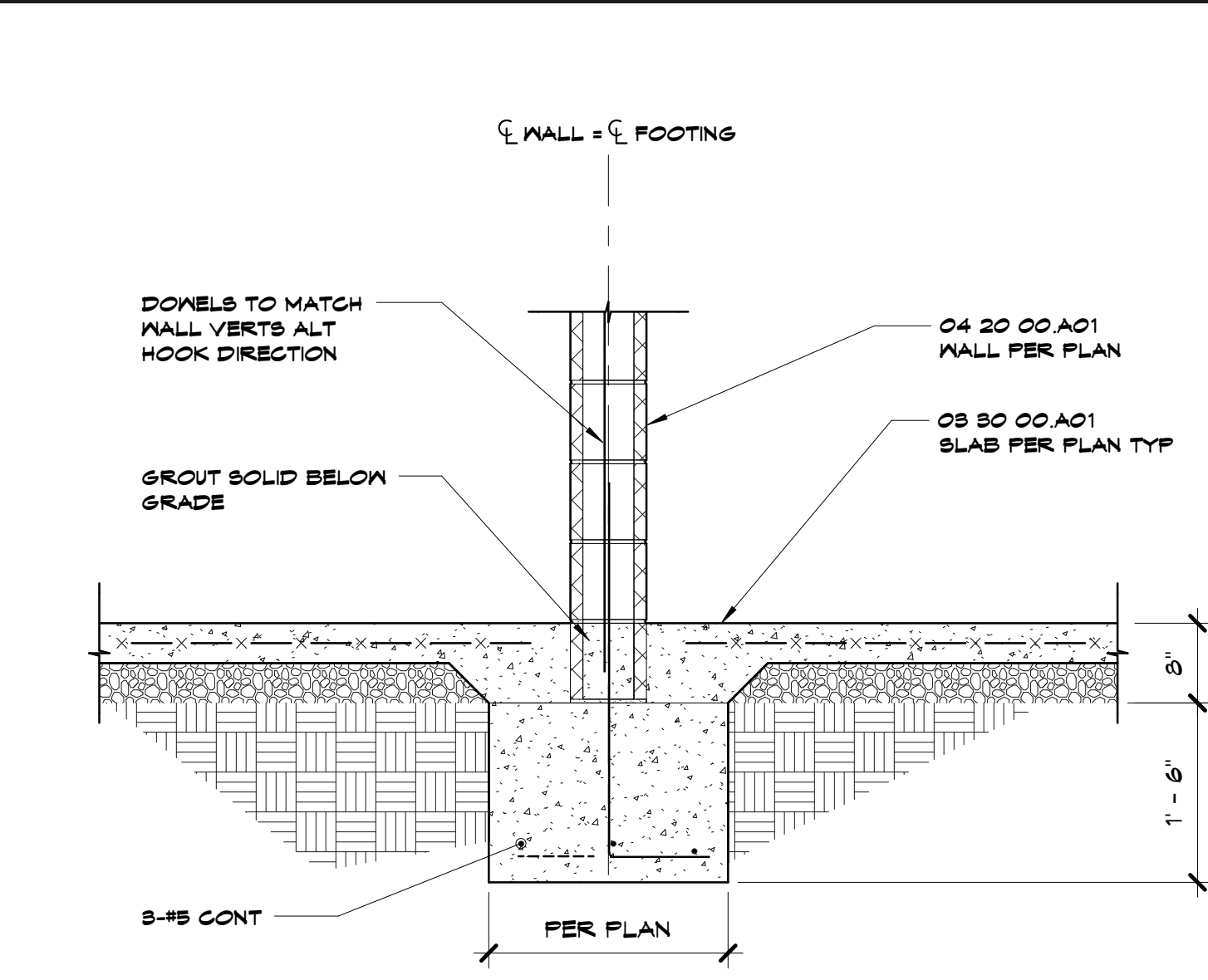

E5 Scale 3/4" = 1'-0" Typical Interior 8" CMU Wall Foundation

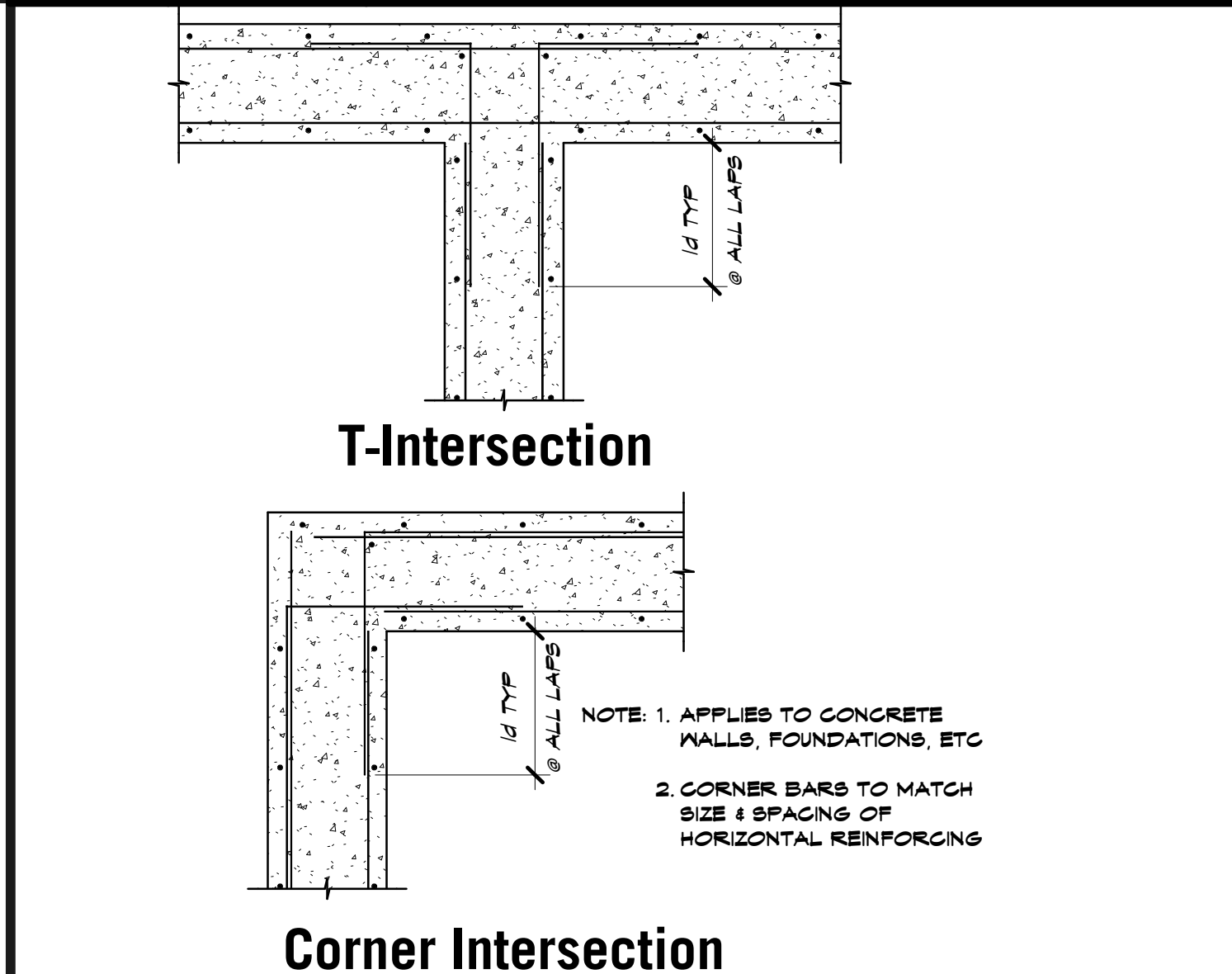

E9 Scale 3/4" = 1'-0" Typical Reinforcing Intersection

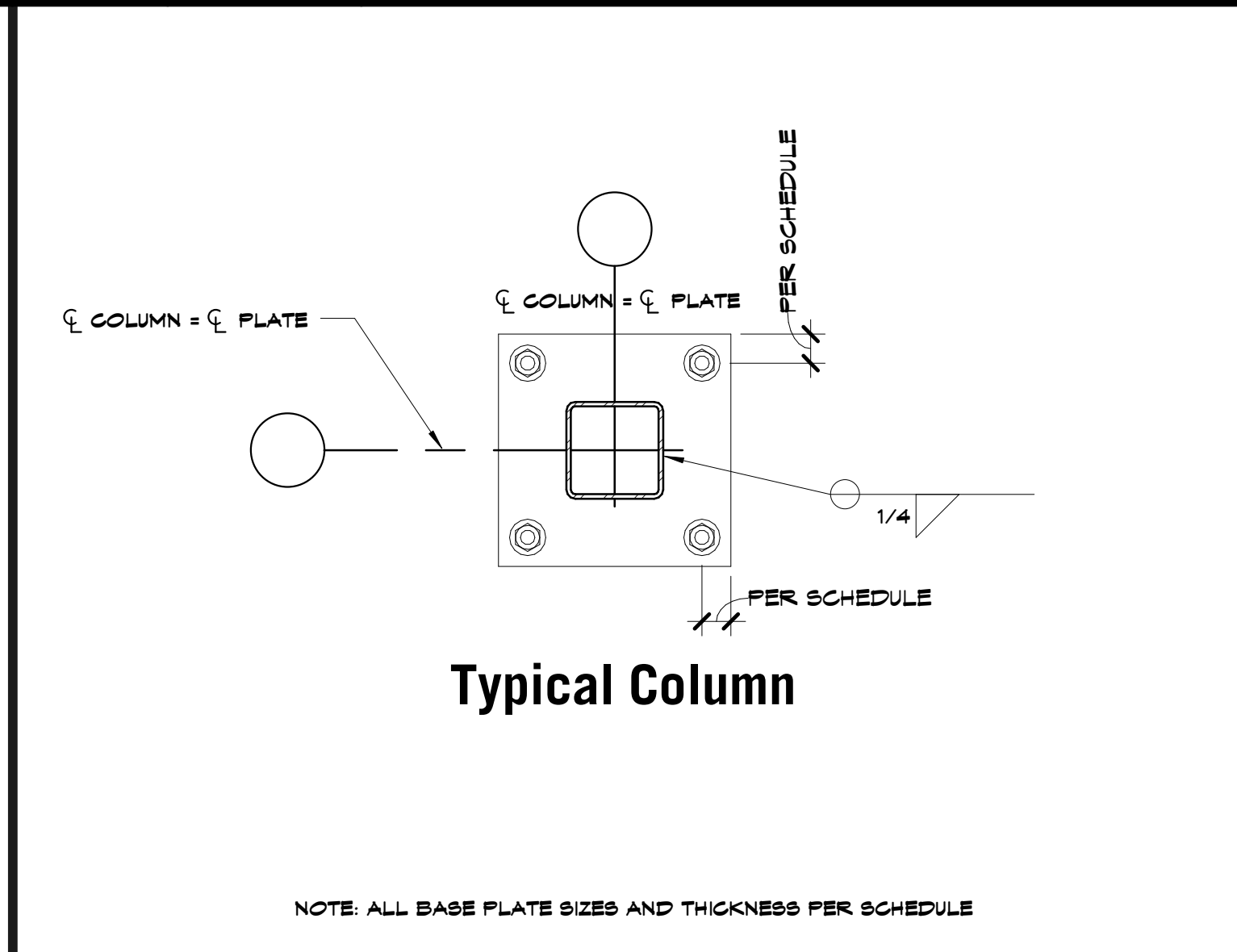

E13 Scale 1 1/2" = 1'-0" Typical Base Plate Layout

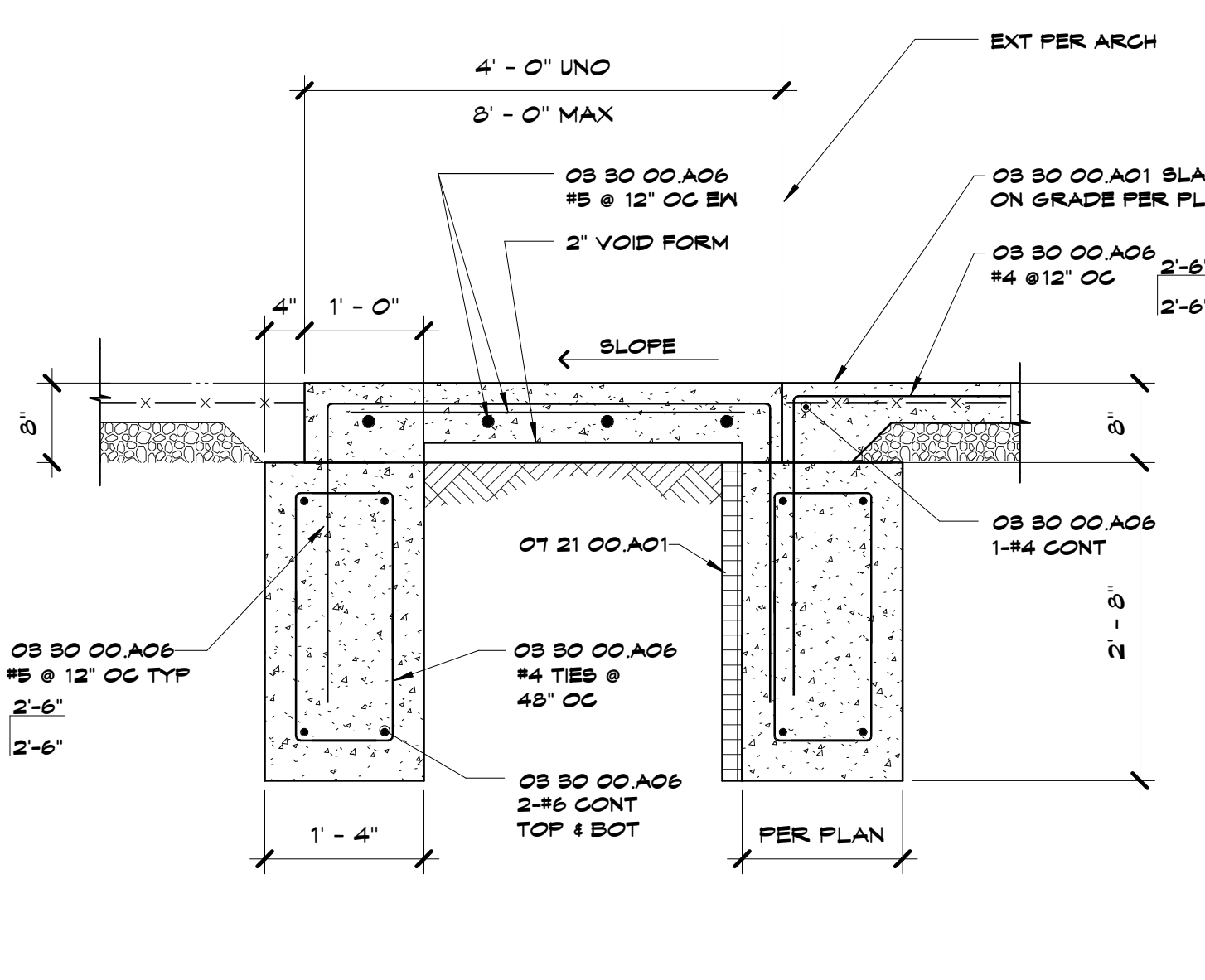

A5 Scale 3/4" = 1'-0" Typical Concrete Stoop

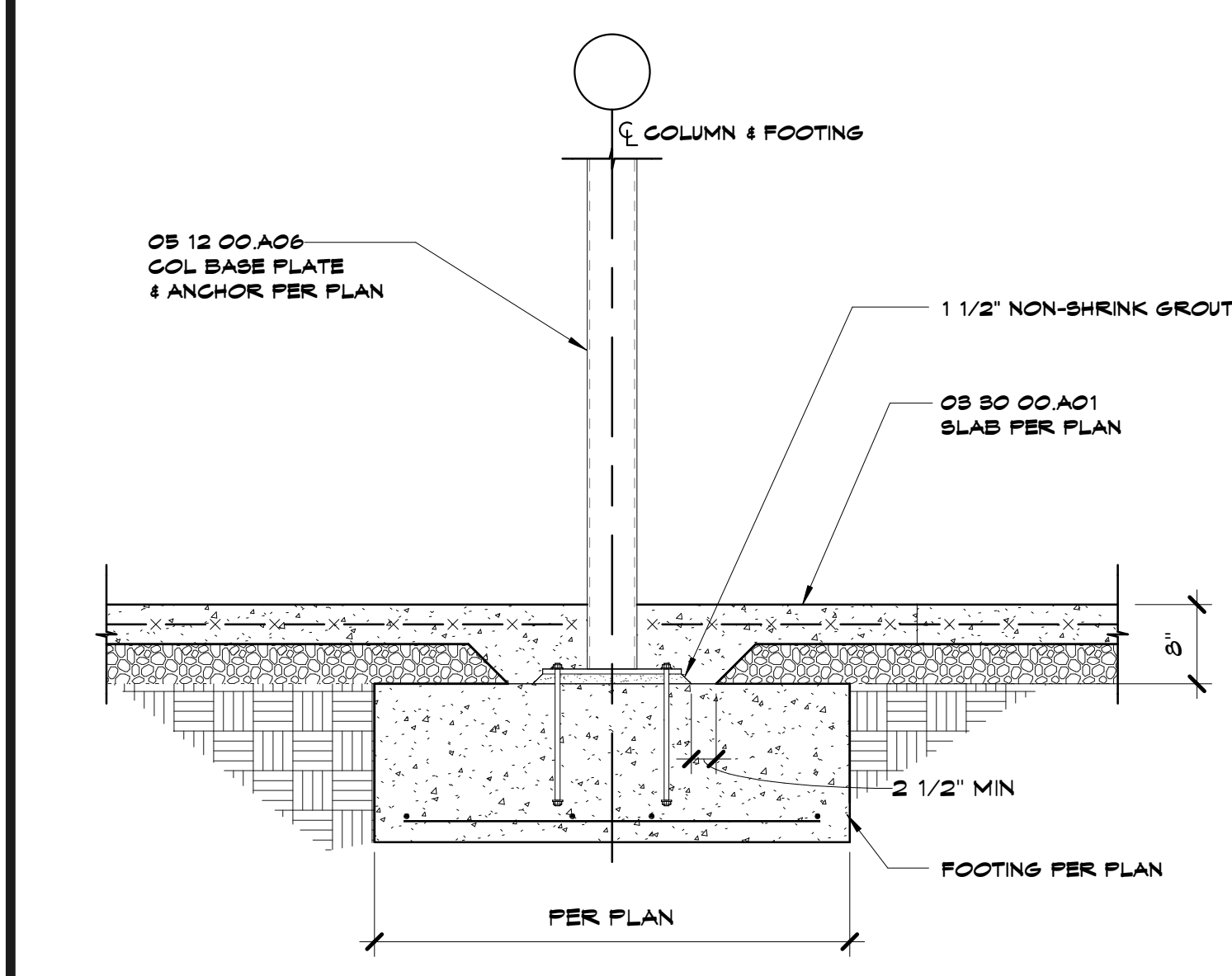

A9 Scale 3/4" = 1'-0" Typical Interior Steel Column Footing

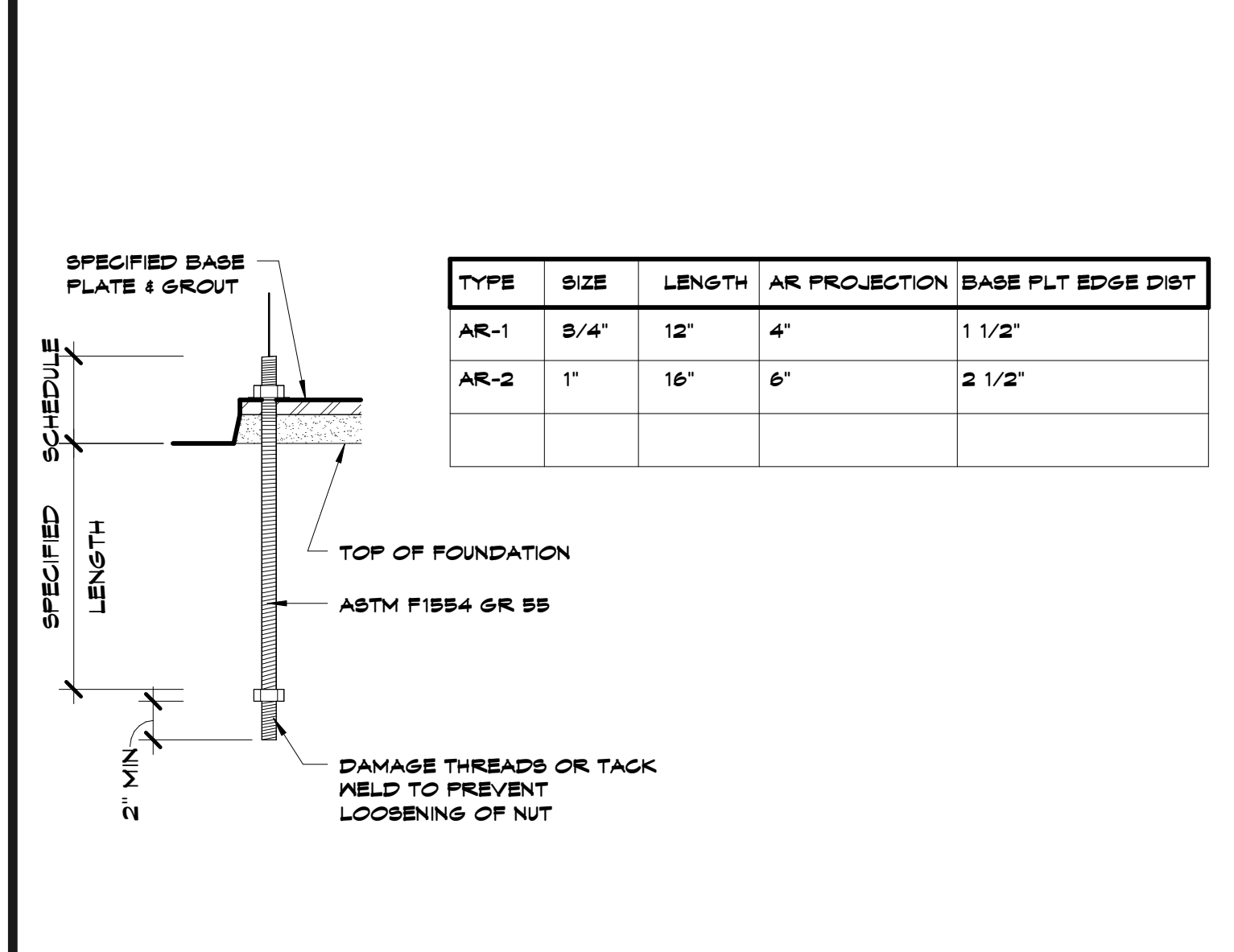

A13 Scale 1 1/2" = 1'-0" Typical Anchor Rod

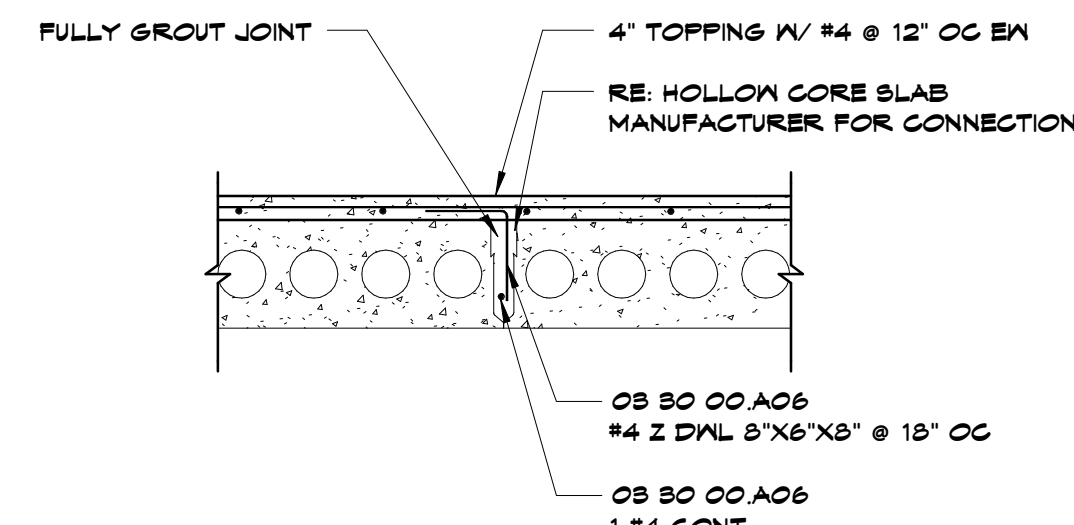

N1 Scale 3/4" = 1'-0" Typical Longitudinal Joint Connection

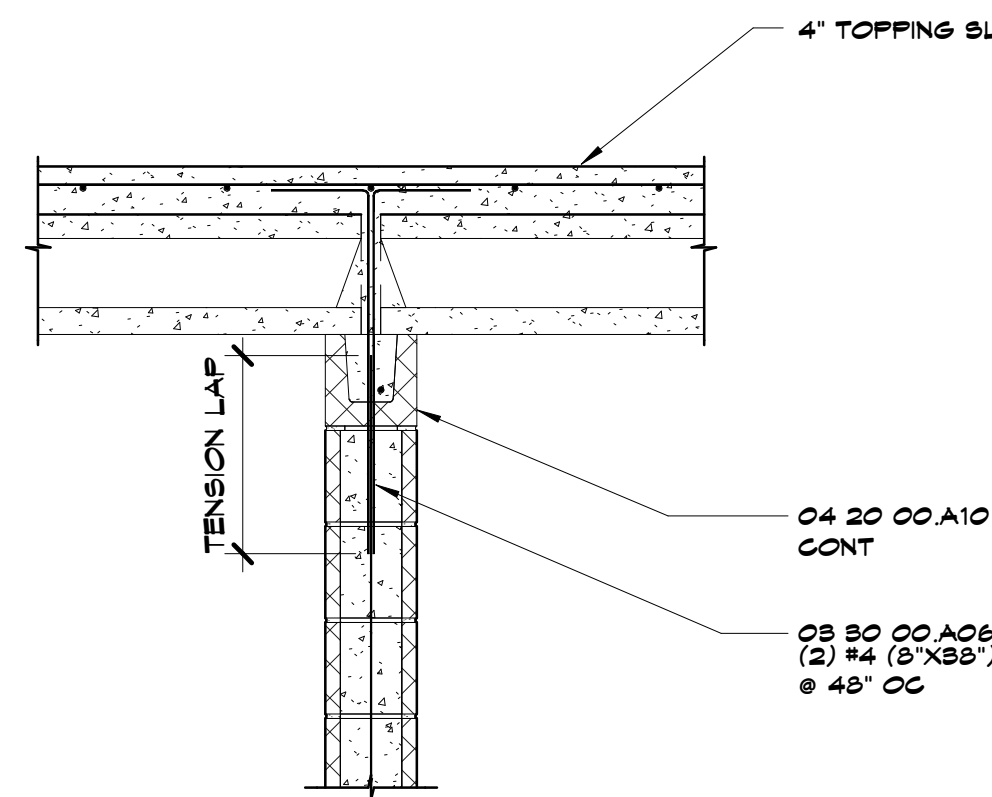

J1 Scale 3/4" = 1'-0" Typical Interior Bearing CMU Top Connection Perpendicular to Hollow Core

BEAM SIZE	MIN 'N' QUANTITY 3/4" BOLTS IN WEB	MIN LENGTH 'L' (N)
M8	2	6
M10	2	6
M12	2	6
M14	3	9
M16	3	9
M18	3	9
M21	4	12
M24	4	12
M27	5	15
M30	5	15
M33	6	18
M36	6	18

- REFERENCE NOTE:
- (A) BEAM SIZE PER SCHEDULE
 - (B) PERPENDICULAR BEAM AS OCCURS (NOT SHOWN)
 - (C) 3/16" CAP PLT @ TO COL SEAL WELD ALL AROUND
 - (D) 'N' QUANTITY OF 3/4" BOLTS @ 3" OC IN HORIZ SBL HOLES IN BEAM
 - (E) 3/4" DIA BOLTS W/ SBL HOLES IN ANGLE & STD HOLES IN GIRDER
 - (F) 3/4" DIA BOLTS IN STD HOLES
 - (G) 1/4" MIN THICKNESS DBL CLIP ANGLES OR BENT FLT

- NOTE:
- ALL BOLTS SHALL BE 3/4" DIA, ASTM A325N MIN
 - ALL BOLTS SHALL HAVE HEAVY HEX NUTS
 - NUTS SHALL BE TIGHTENED TO SNUG TIGHT CONDITION MIN
 - CLIP ANGLES MAY BE SHOP WELDED TO BEAM WEB PER AISC

NOTE: FABRICATOR SHALL BE RESPONSIBLE FOR DESIGN AND DETAIL OF CONNECTIONS FOR LOADS SHOWN ON PLANS IN ACCORDANCE W/ THE SPECIFICATION AND THE STRUCTURAL GENERAL NOTES. SUGGESTED CONNECTION DETAILS ARE SHOWN. FABRICATOR MAY OPT TO USE OTHER AISC APPROVED CONNECTIONS IN LIEU OF THOSE SHOWN.

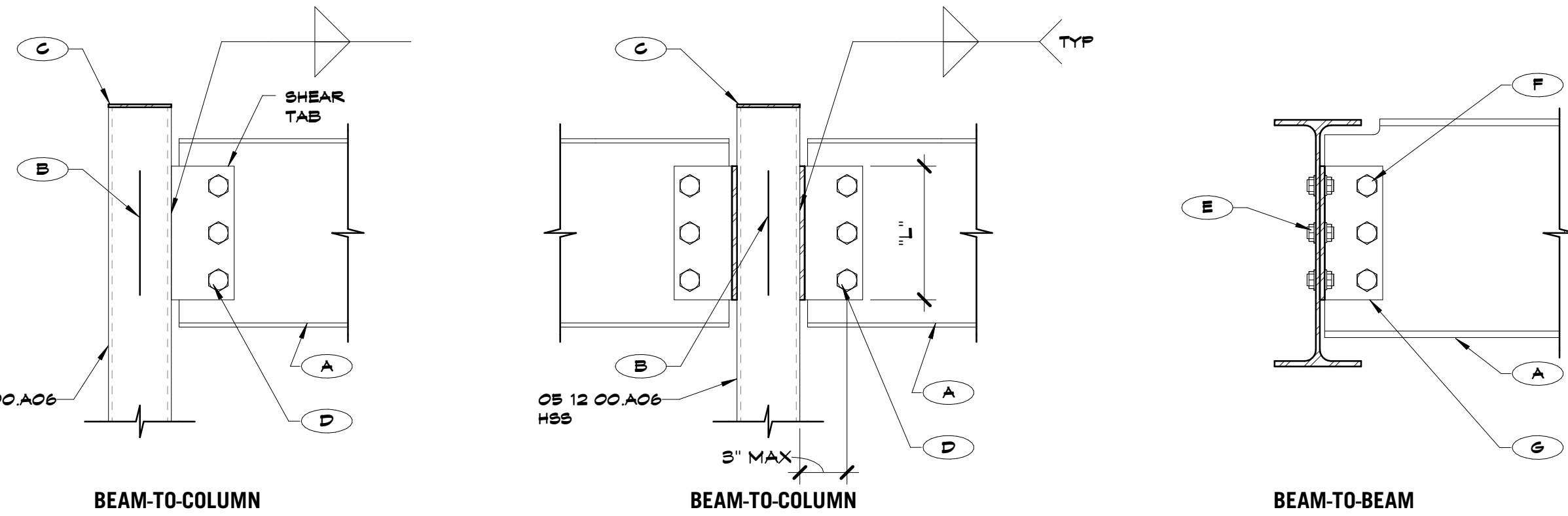

A1 Scale 1 1/2" = 1'-0" Typical Steel to Steel Connection Details

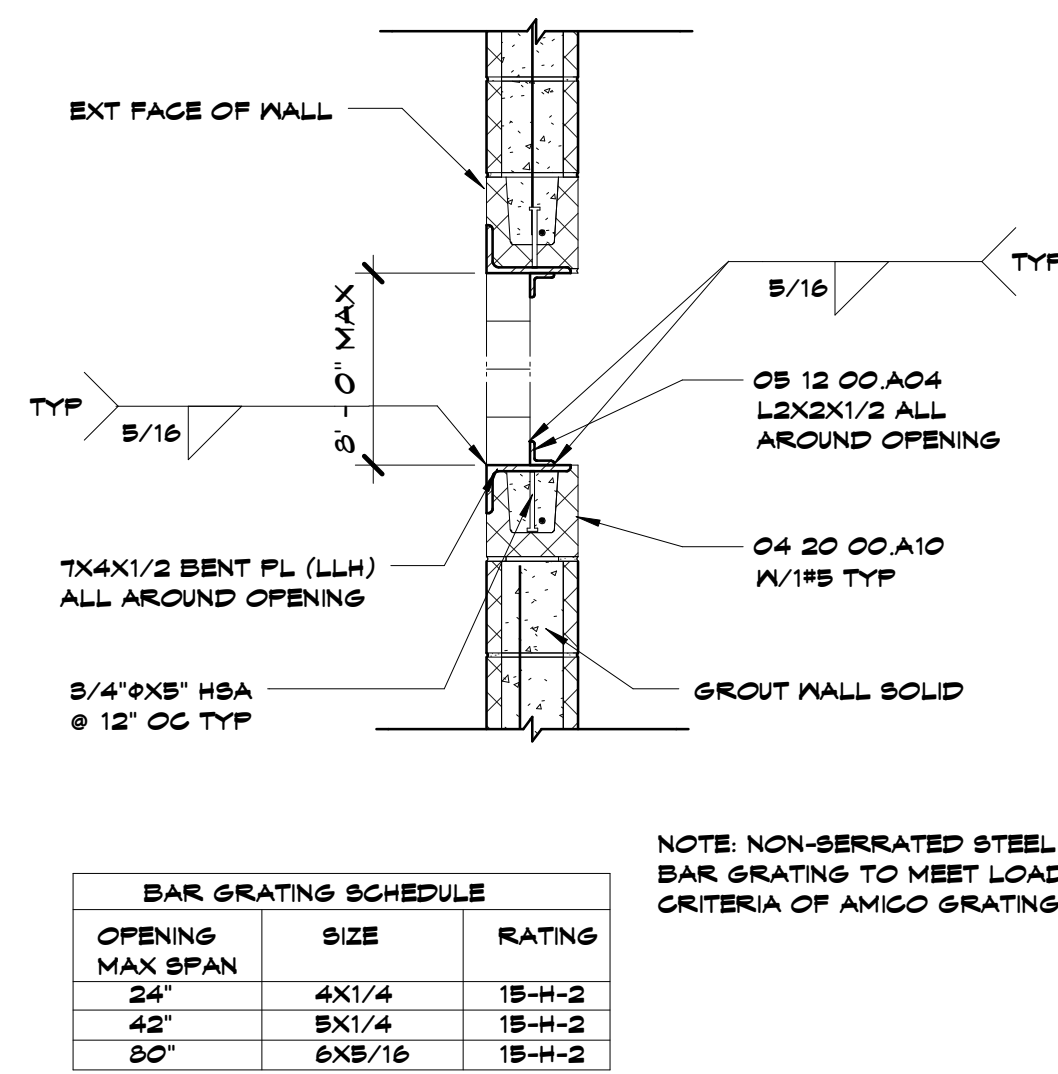

J5 Scale 3/4" = 1'-0" Typical Storm Shelter Wall Penetration

OPENING	SIZE	RATING
24"	4X1/4	1B-H-2
42"	8X1/4	1B-H-2
60"	8X3/16	1B-H-2

E5 Scale 3/4" = 1'-0" Typical Roof Opening Framing - Plan

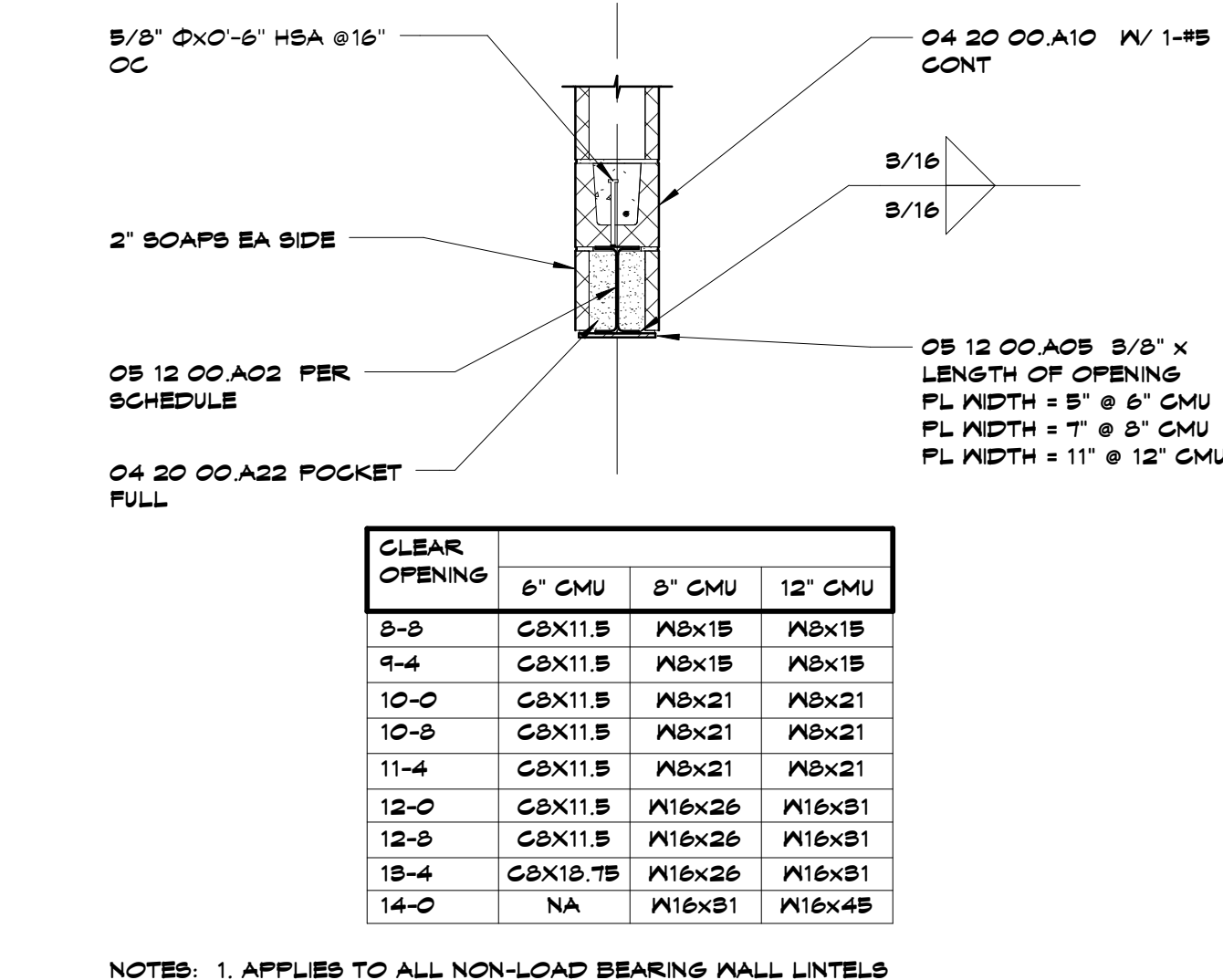
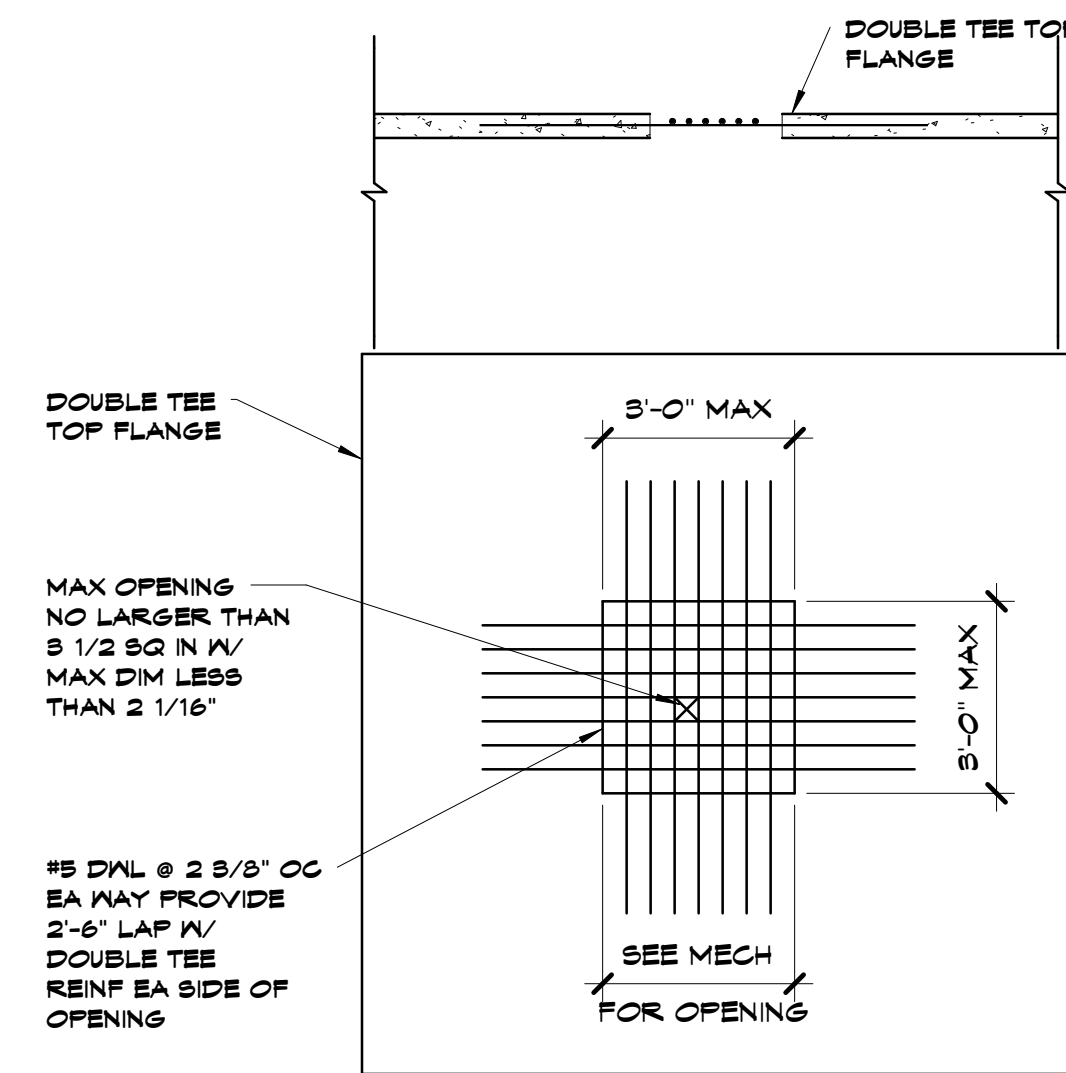

J9 Scale 3/4" = 1'-0" Typical Steel Beam Lintel Section Interior

CLEAR OPENING	6" CMU	8" CMU	12" CMU
8'-0"	G8X11.5	M8X15	M8X15
9'-4"	G8X11.5	M8X15	M8X15
10'-0"	G8X11.5	M8X21	M8X21
10'-8"	G8X11.5	M8X21	M8X21
11'-4"	G8X11.5	M8X21	M8X21
12'-0"	G8X11.5	M16X26	M16X31
12'-8"	G8X11.5	M16X26	M16X31
13'-4"	G8X11.5	M16X26	M16X31
14'-0"	NA	M16X31	M16X45

- NOTES:
1. APPLIES TO ALL NON-LOAD BEARING MALL LINTELS
 2. APPLIES TO LOAD BEARING MALL LINTELS AS INDICATED ON PLANS

E9 Scale 3/4" = 1'-0" Typical Loose Angle Lintel

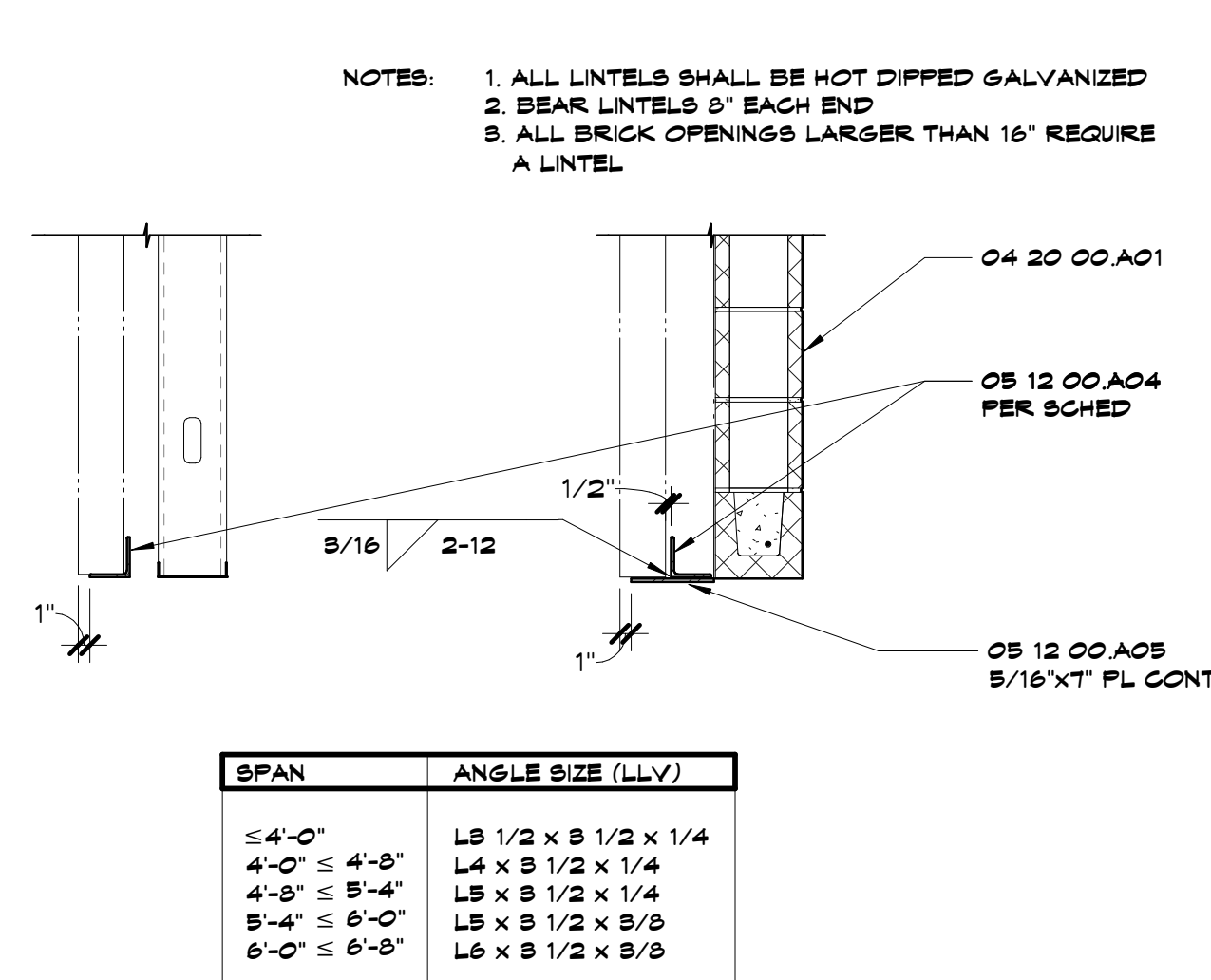

SPAN	ANGLE SIZE (LLV)
5'-4" - 0"	L3 1/2 x 3 1/2 x 1/4
4'-0" - 5'-4"	L4 x 3 1/2 x 1/4
4'-0" - 5'-4"	L5 x 3 1/2 x 1/4
5'-4" - 6'-0"	L5 x 3 1/2 x 3/8
6'-0" - 6'-0"	L6 x 3 1/2 x 3/8

A9 Scale 1 1/2" = 1'-0" Typical Steel Lintel Bearing Exterior

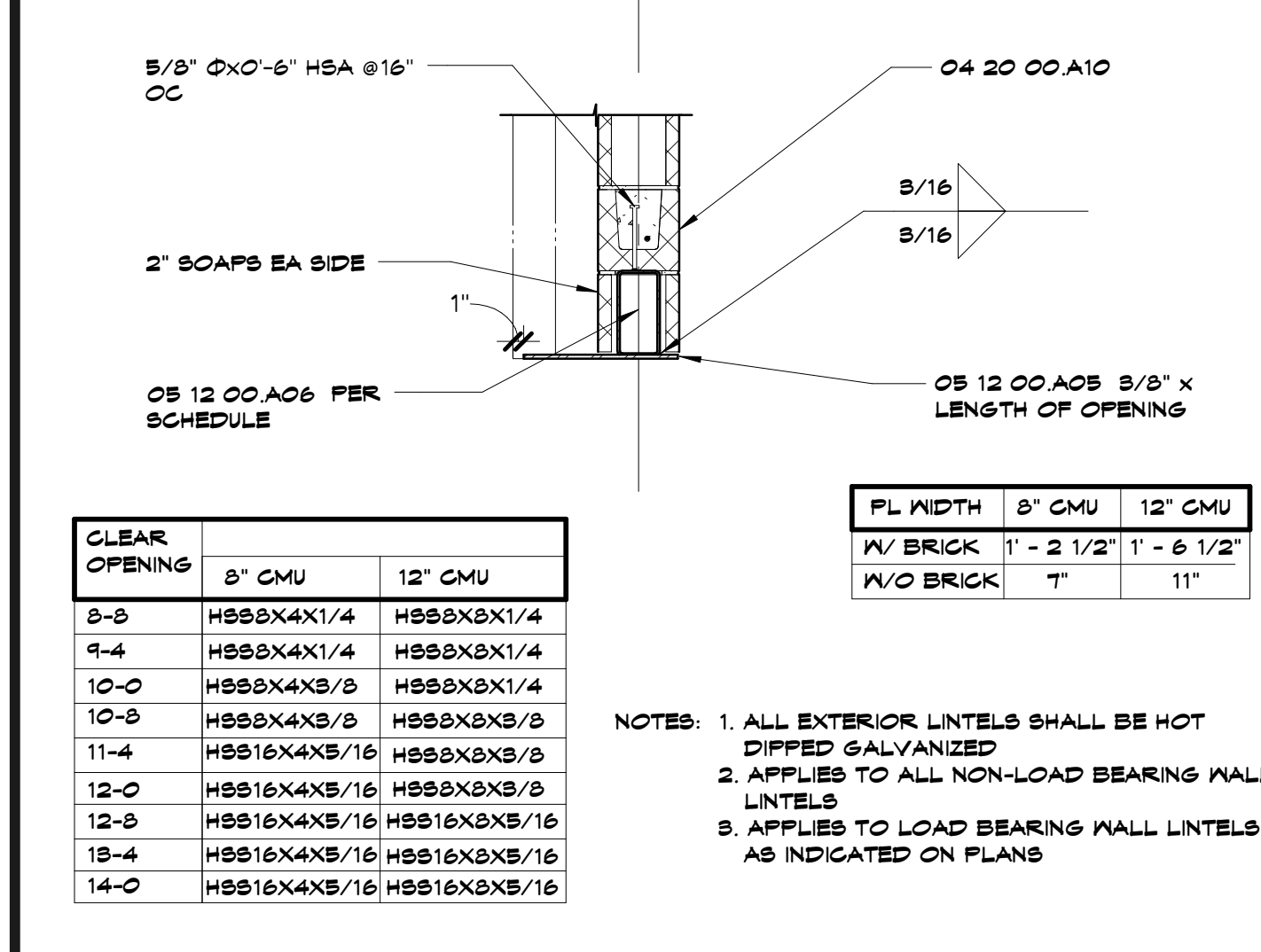
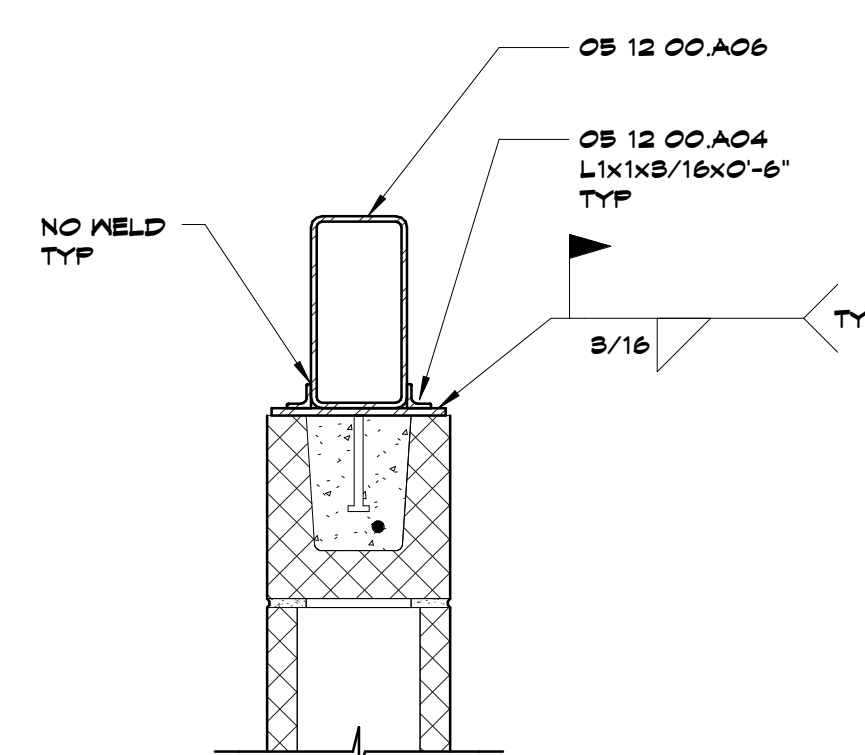

J13 Scale 3/4" = 1'-0" Typical Steel Beam Lintel Section Exterior

CLEAR OPENING	6" CMU	12" CMU
8'-0"	H88X4X1/4	H88X8X1/4
9'-4"	H88X4X1/4	H88X8X1/4
10'-0"	H88X4X3/8	H88X8X1/4
10'-8"	H88X4X3/8	H88X8X3/8
11'-4"	H88X4X3/8	H88X8X3/8
12'-0"	H88X4X3/8	H88X8X3/8
12'-8"	H88X4X3/8	H88X16X3/8
13'-4"	H88X4X3/8	H88X16X3/8
14'-0"	H88X4X3/8	H88X16X3/8

- NOTES:
1. ALL EXTERIOR LINTELS SHALL BE HOT DIPPED GALVANIZED
 2. APPLIES TO ALL NON-LOAD BEARING MALL LINTELS
 3. APPLIES TO LOAD BEARING MALL LINTELS AS INDICATED ON PLANS

E13 Scale 3/4" = 1'-0" Typical Bond Beam Lintel Partial Elevation

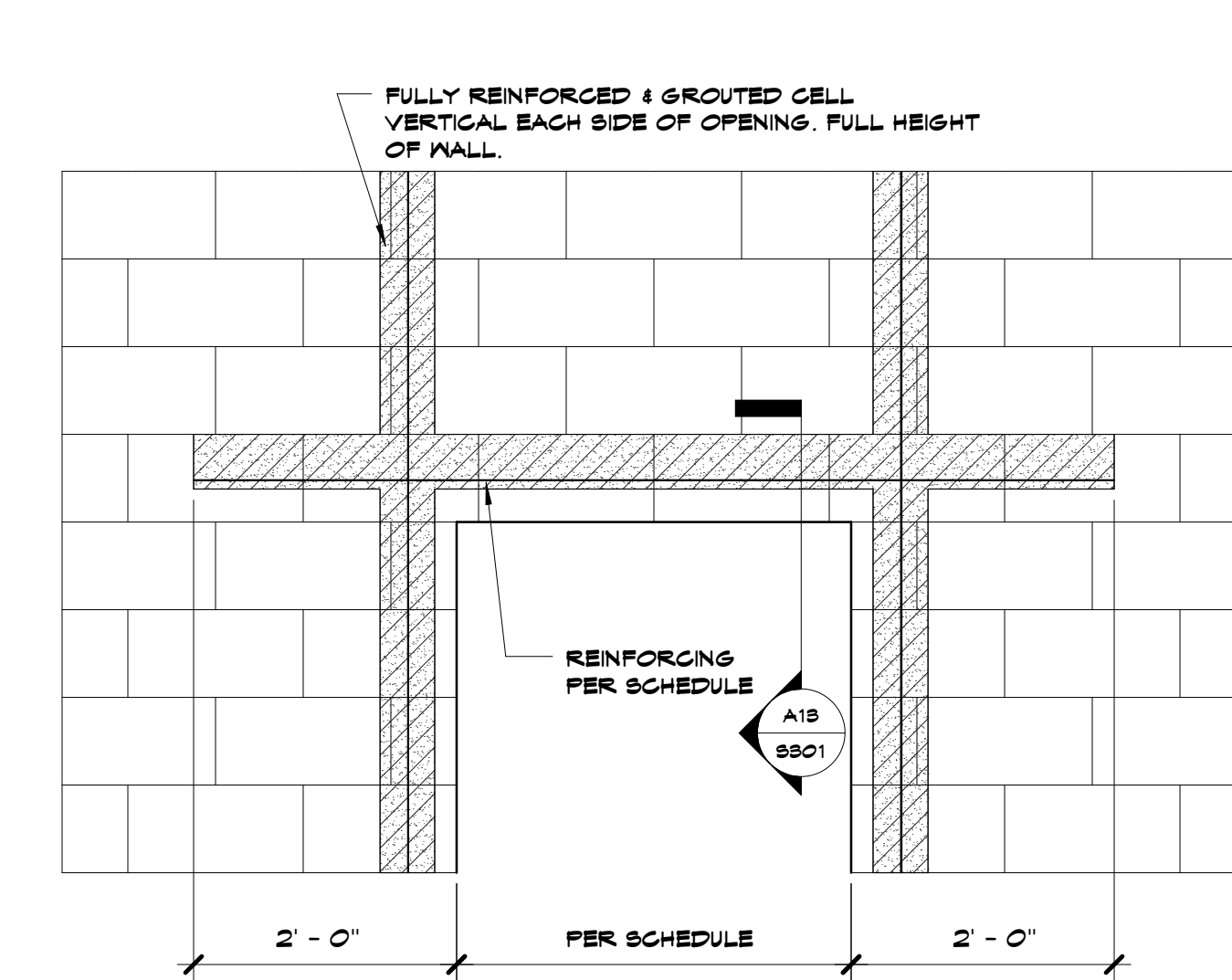

- NOTES:
1. APPLIES TO ALL NON-LOAD BEARING MALL LINTELS
 2. APPLIES TO LOAD BEARING MALL LINTELS AS INDICATED ON PLANS

A13 Scale 3/4" = 1'-0" Typical Bond Beam Lintel Section

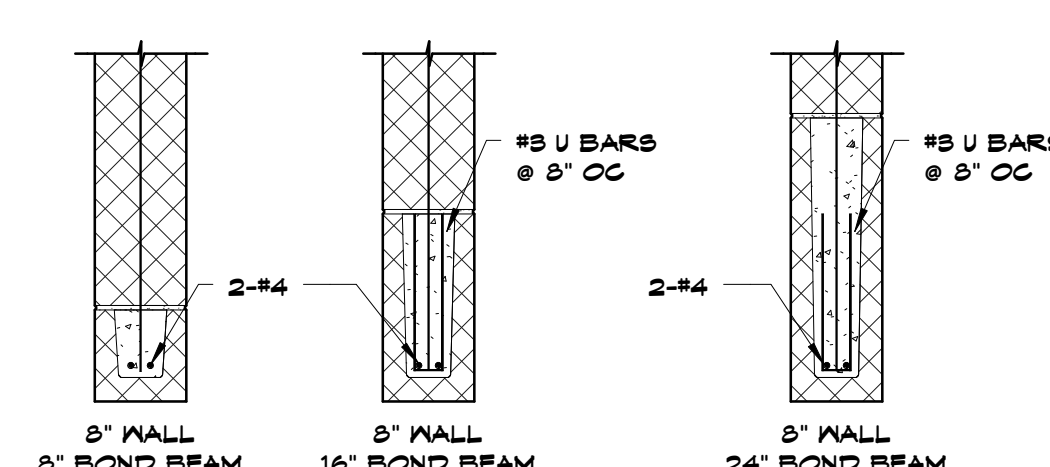

SHEET KEYNOTE LEGEND

- OS 30 CONCRETE REINFORCING BARS
- OS 30 CONCRETE
- OS 20 CONCRETE CONCRETE MASONRY UNITS
- OS 20 CONCRETE MASONRY LINTELS (SITE CAST)
- OS 20 CONCRETE GROUT
- OS 12 CONCRETE M SHAFI
- OS 12 CONCRETE ANGLE
- OS 12 CONCRETE FLATE
- OS 12 CONCRETE GOLD-FORMED H88

Joplin Early Childhood Center
Joplin Schools

#	Description	Date

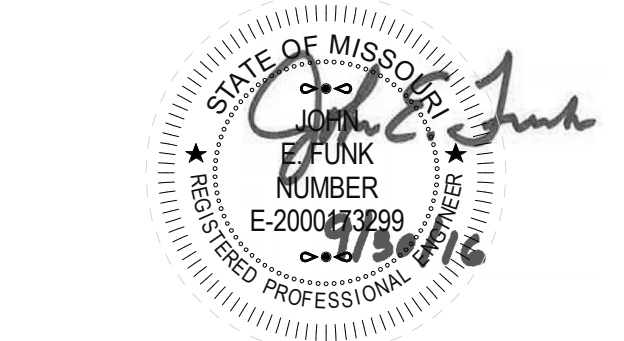

John E. Funk
E-2000813299

JOB NO: 16054
DRAWN BY: SAH
CHECKED BY: DBH
DATE: 09.30.2016

S301

8205 W 108th Terrace
Overland Park, KS 66210
+ 913.451.8886
+ 913.451.0220

220 NW Executive Way
Lee's Summit, MO 64063
+ 816.525.5600
+ 816.525.3028
HOLLISANDMILLER.COM

Hollis + Miller Architects
Missouri State Certificate of Authority
Architectural # 00000101
Professional # 00000101

Anderson Engineering
Civil Engineer
CO#M 00062
811 E. 3rd Street
Joplin, MO, 64801
417.782.7399 phone
417.782.7389 fax

Land3 Studio
Landscape Architect
CO#L 2008001860
317 SE, Main Street
Lee's Summit, MO, 64063
913.371.7933 phone
913.371.7934 fax

Smith & Boucher Engineers
MEP Engineers
EGC-00178
25501 Valley Parkway, Suite 200
Olathe, KS, 66061
913.345.2127 phone
913.345.0617 fax

Anderson Engineering
Geotechnical Engineers
CO#M 00062
2045 W. Woodland
Springfield, MO, 65807
417.782.7399 phone
417.782.7389 fax

architects
hollis + miller
relationships & results

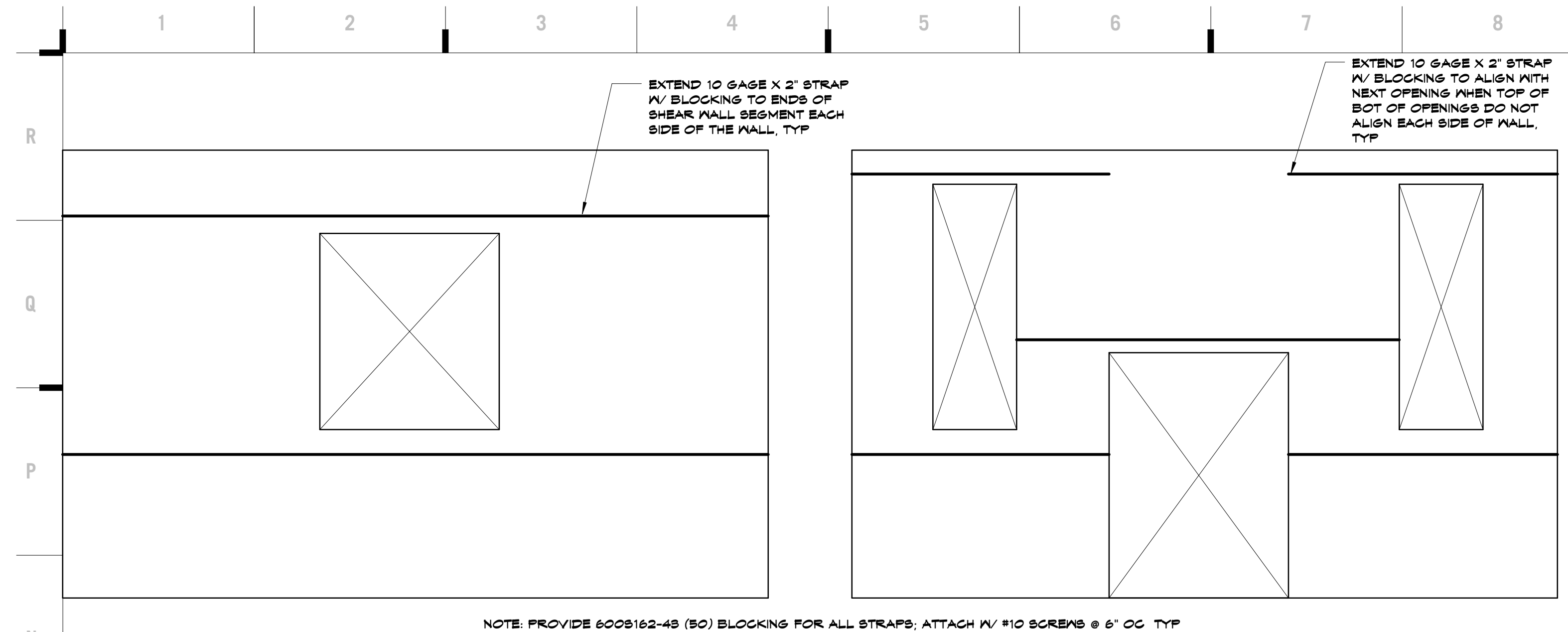

N1 Scale 3/4" = 1'-0" Typical Perforated Shear Wall Additional Reinforcement

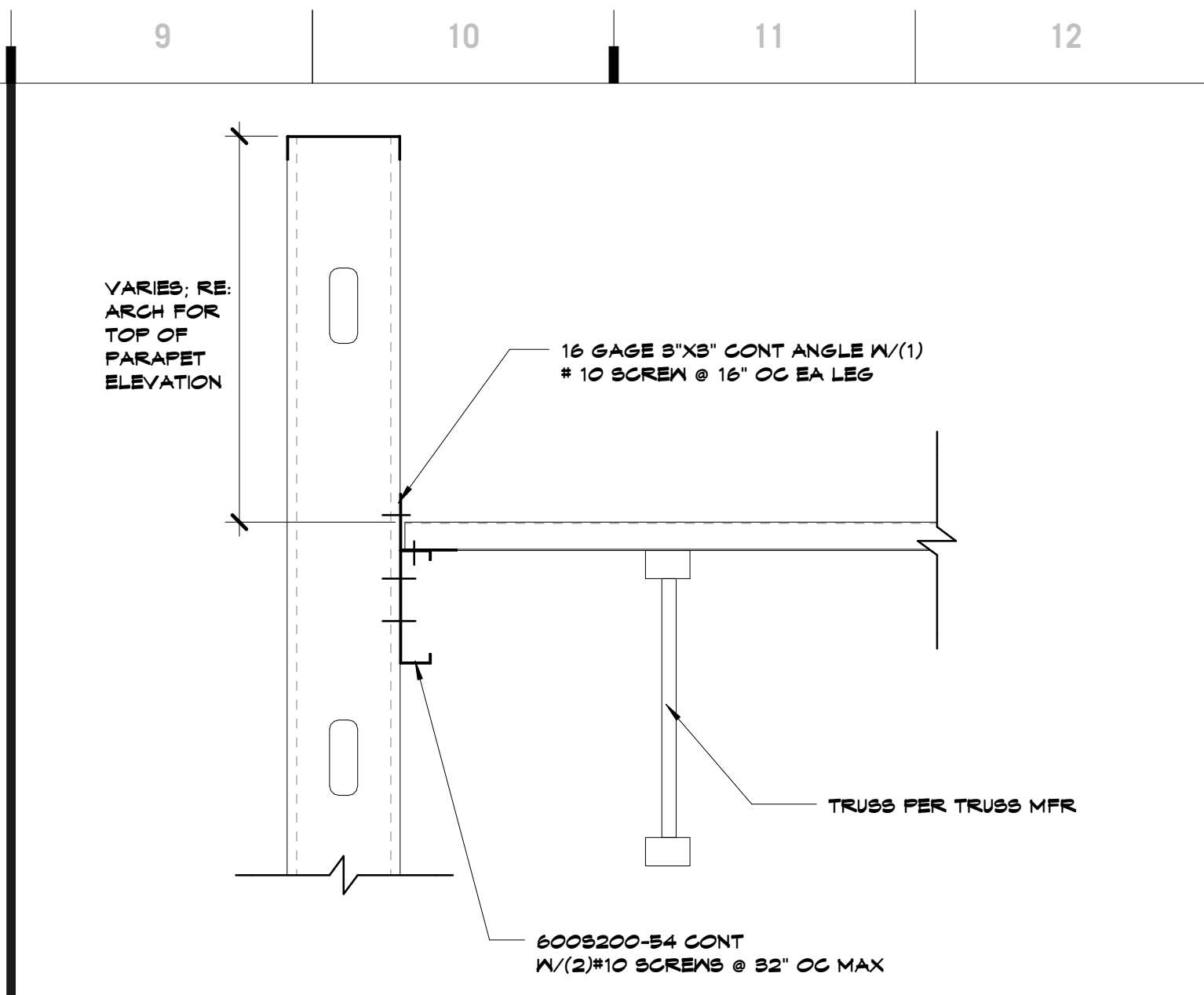

N9 Scale 1 1/2" = 1'-0" Typical Deck Bearing Parallel to Joist Detail

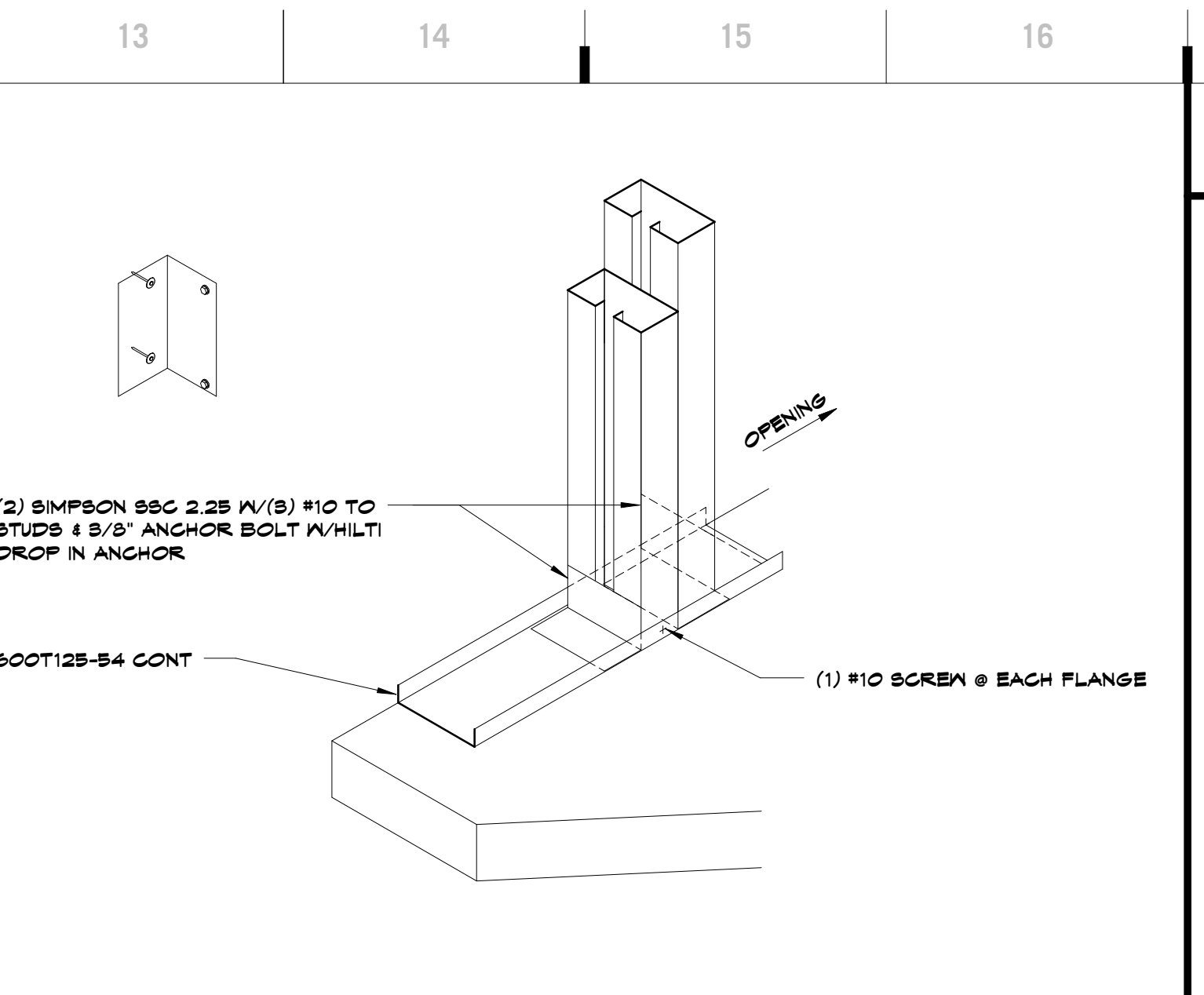

N13 Scale 3/4" = 1'-0" Typical Base of Jamb Stud Detail

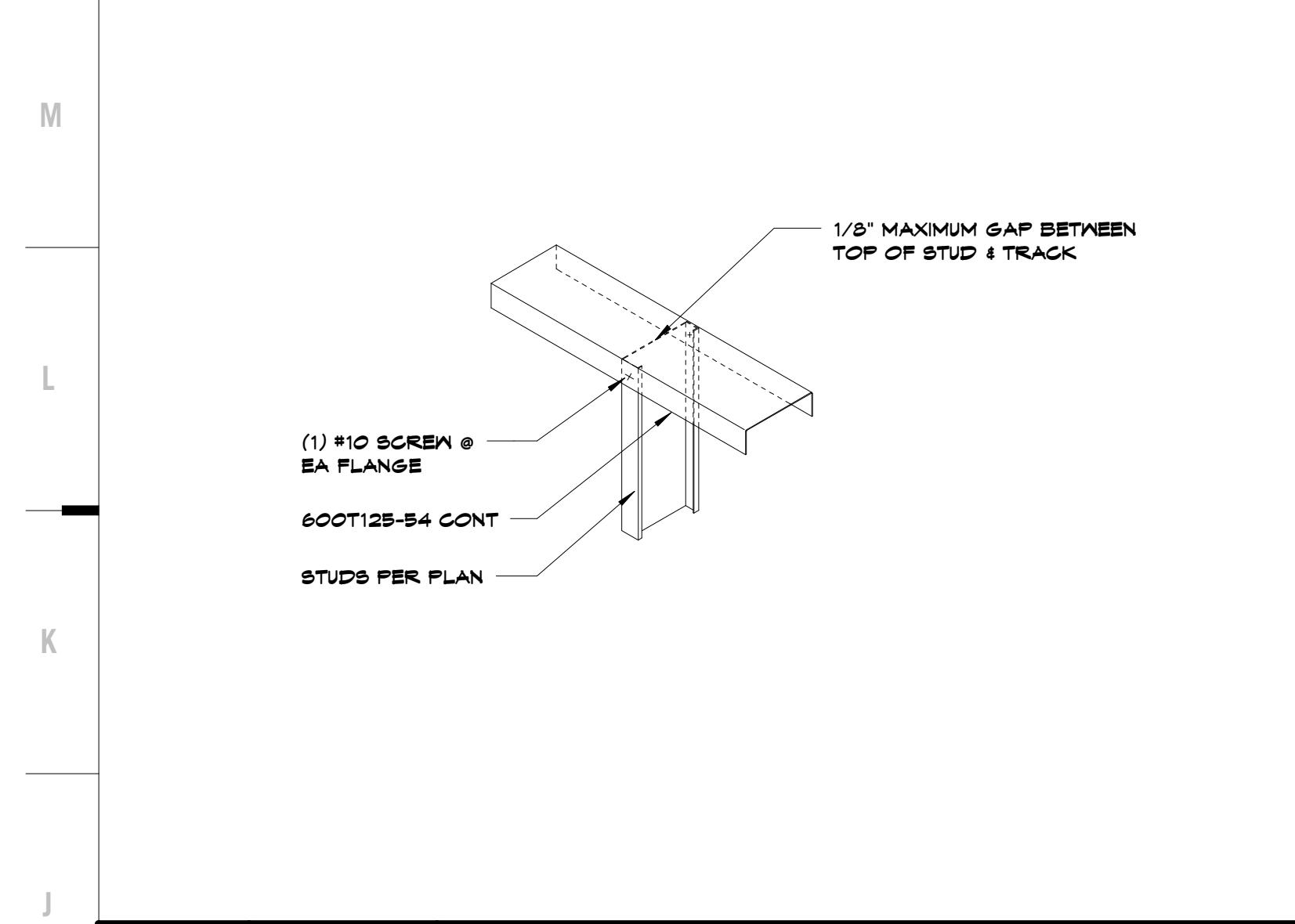

J1 Scale 1 1/2" = 1'-0" Metal Stud Detail - Typical Stud to Track Connection

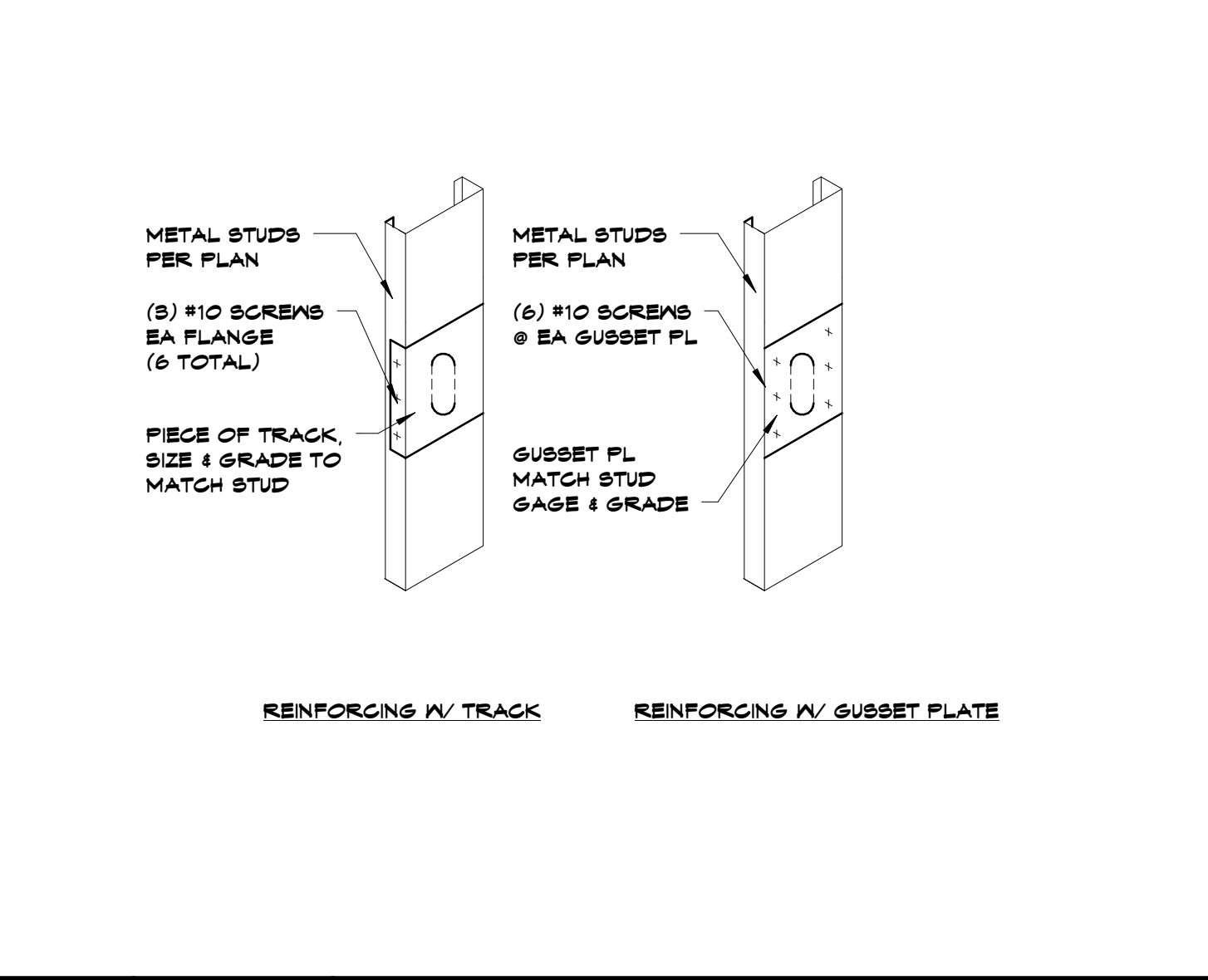

J5 Scale 3/4" = 1'-0" Metal Stud Detail - Typical Punchout Reinforcing Detail

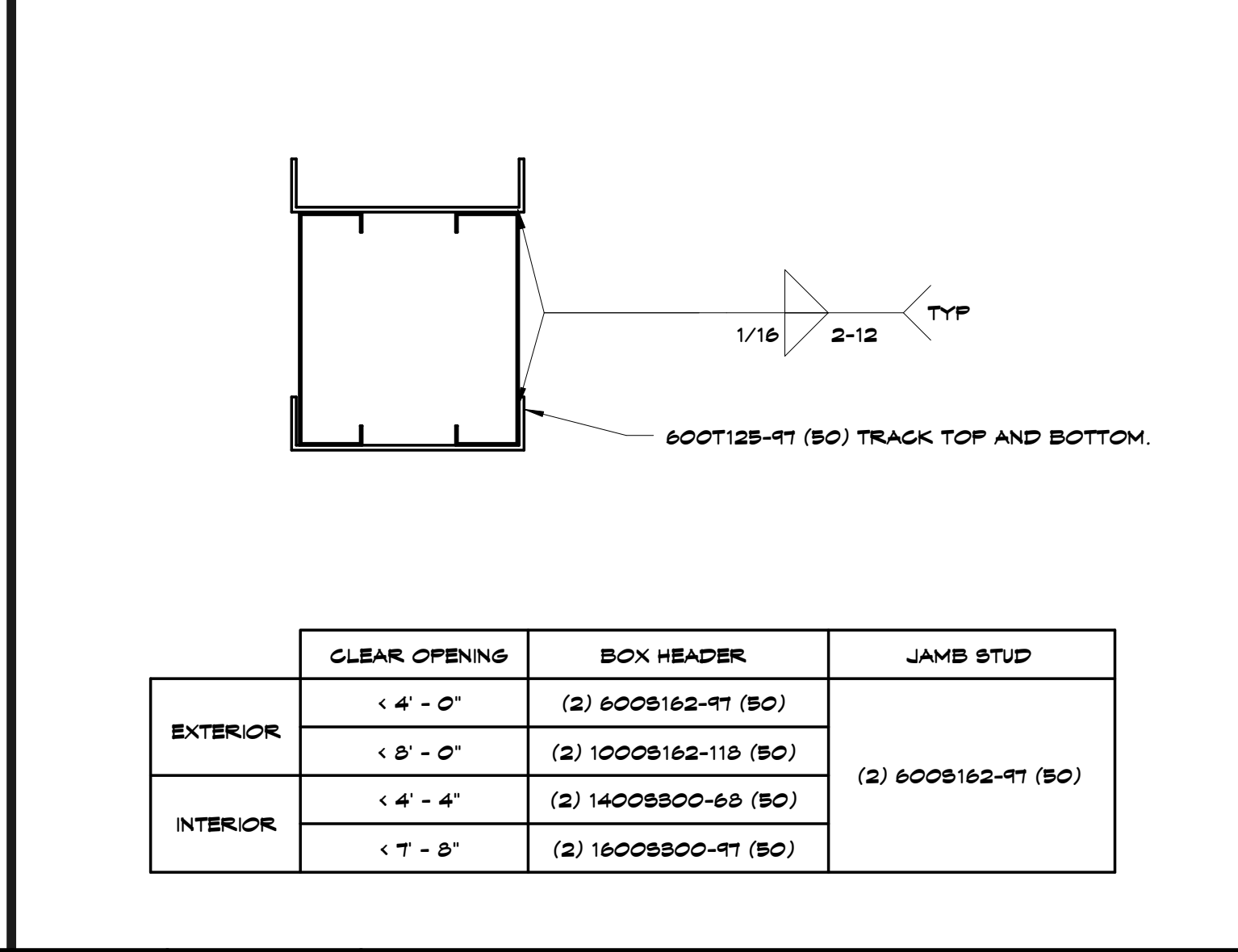

J9 Scale 3" = 1'-0" Light Gage Metal Lintel Load Bearing Walls

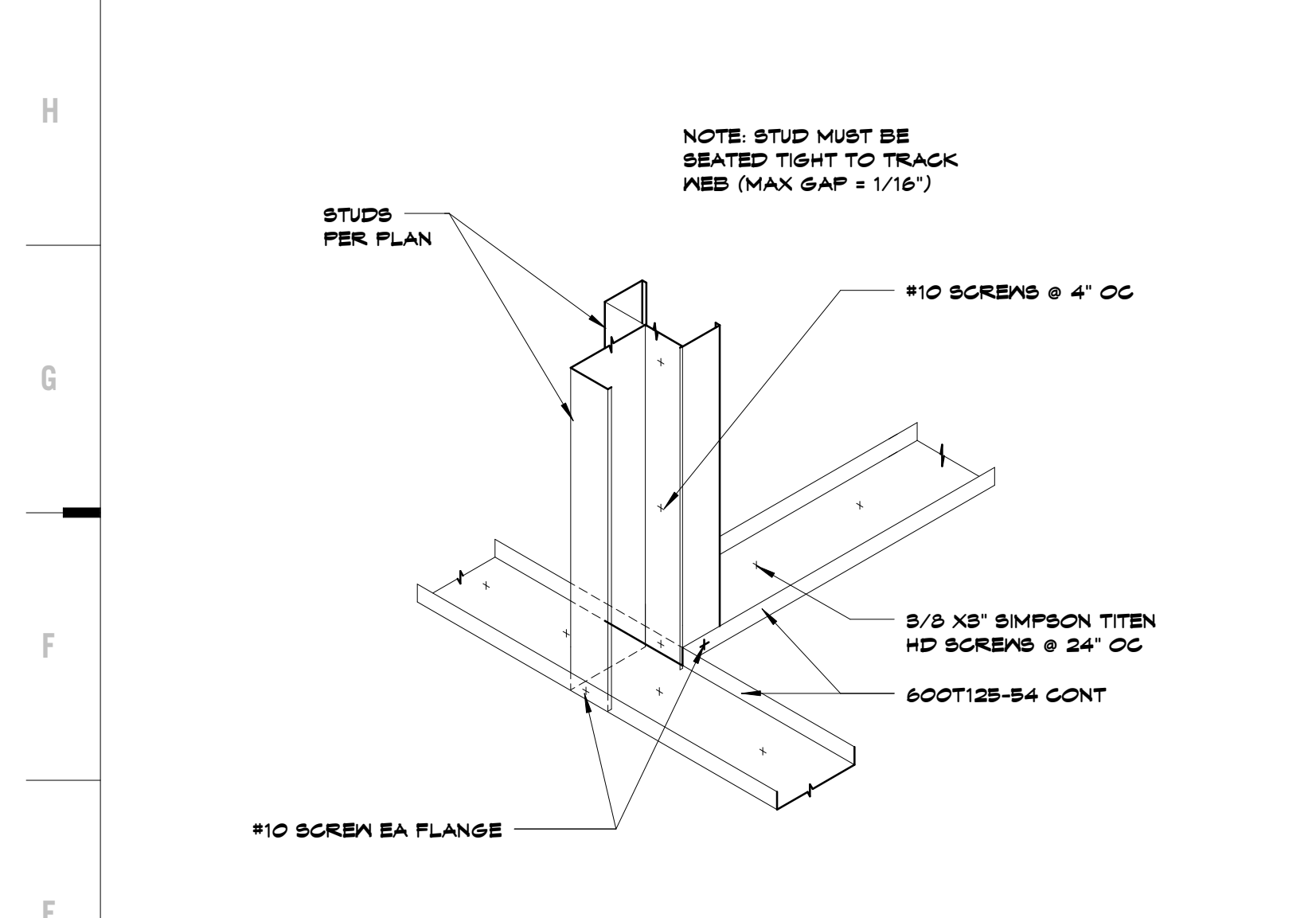

E1 Scale 3/4" = 1'-0" Metal Stud Detail - Typical Wall Intersection

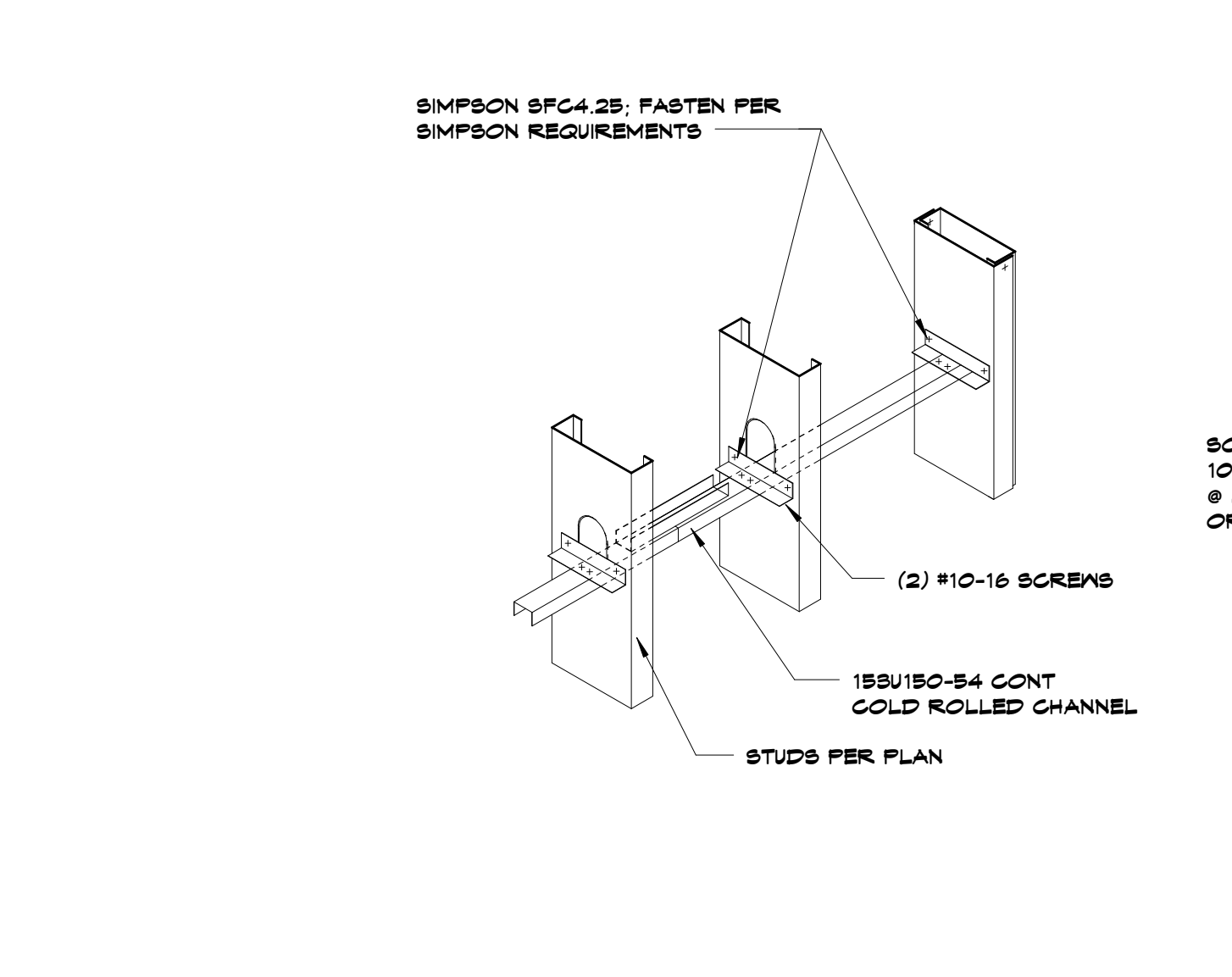

E5 Scale 3/4" = 1'-0" Metal Stud Detail - Bridging Attachments

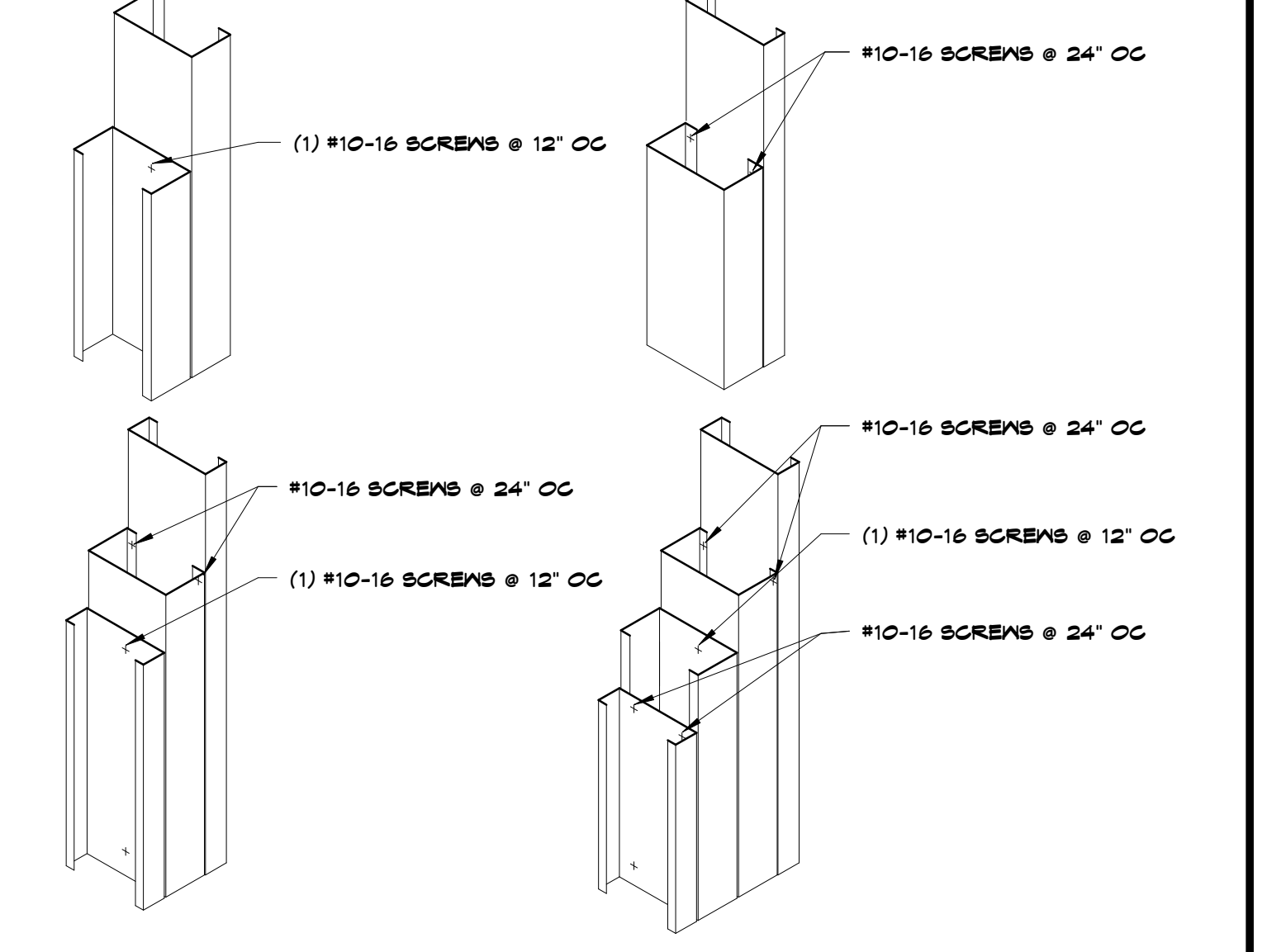
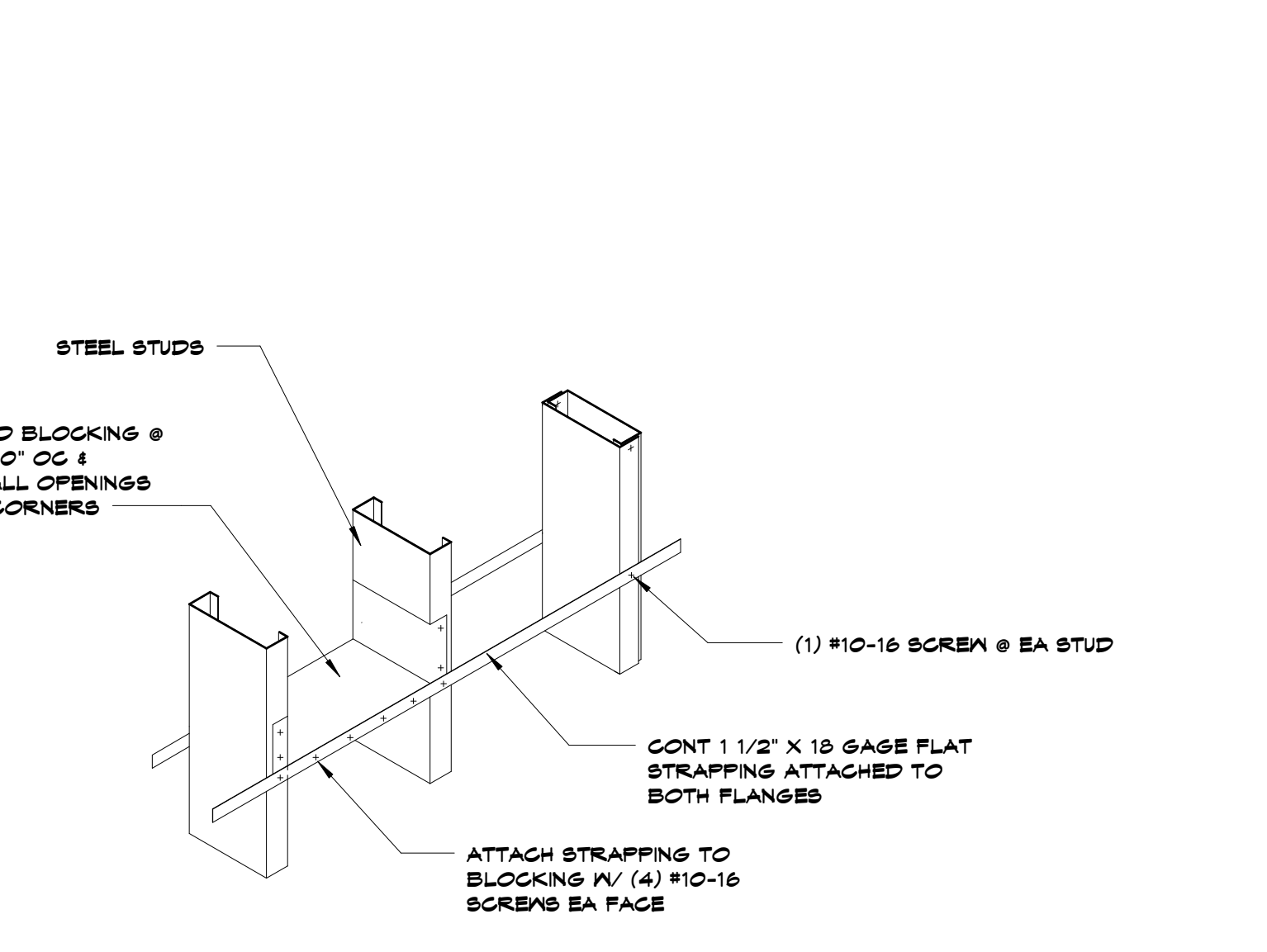

E13 Scale 3/4" = 1'-0" Typical Post Detail

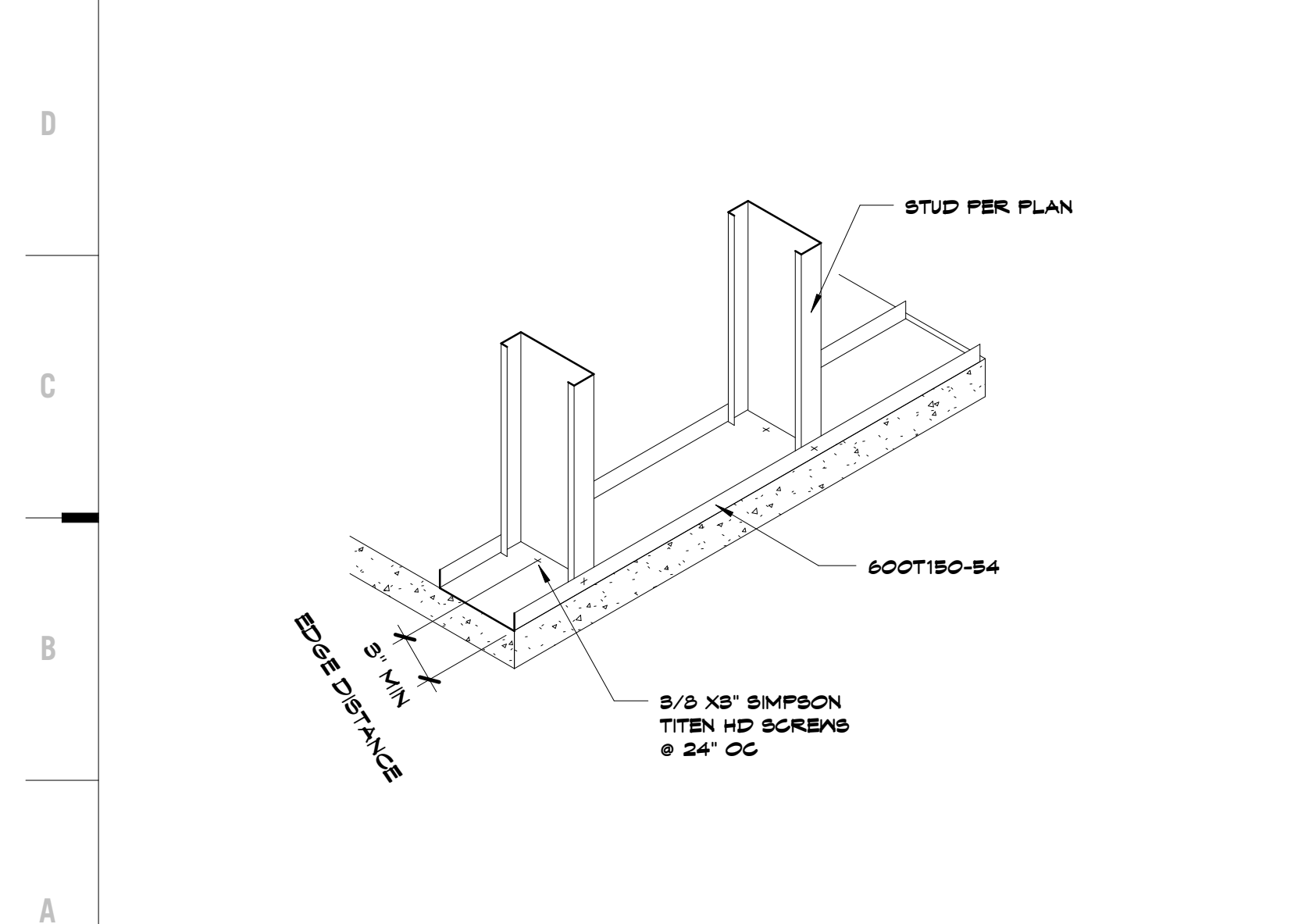

A1 Scale 3/4" = 1'-0" Metal Stud Detail - Typical Bottom Track Anchorage

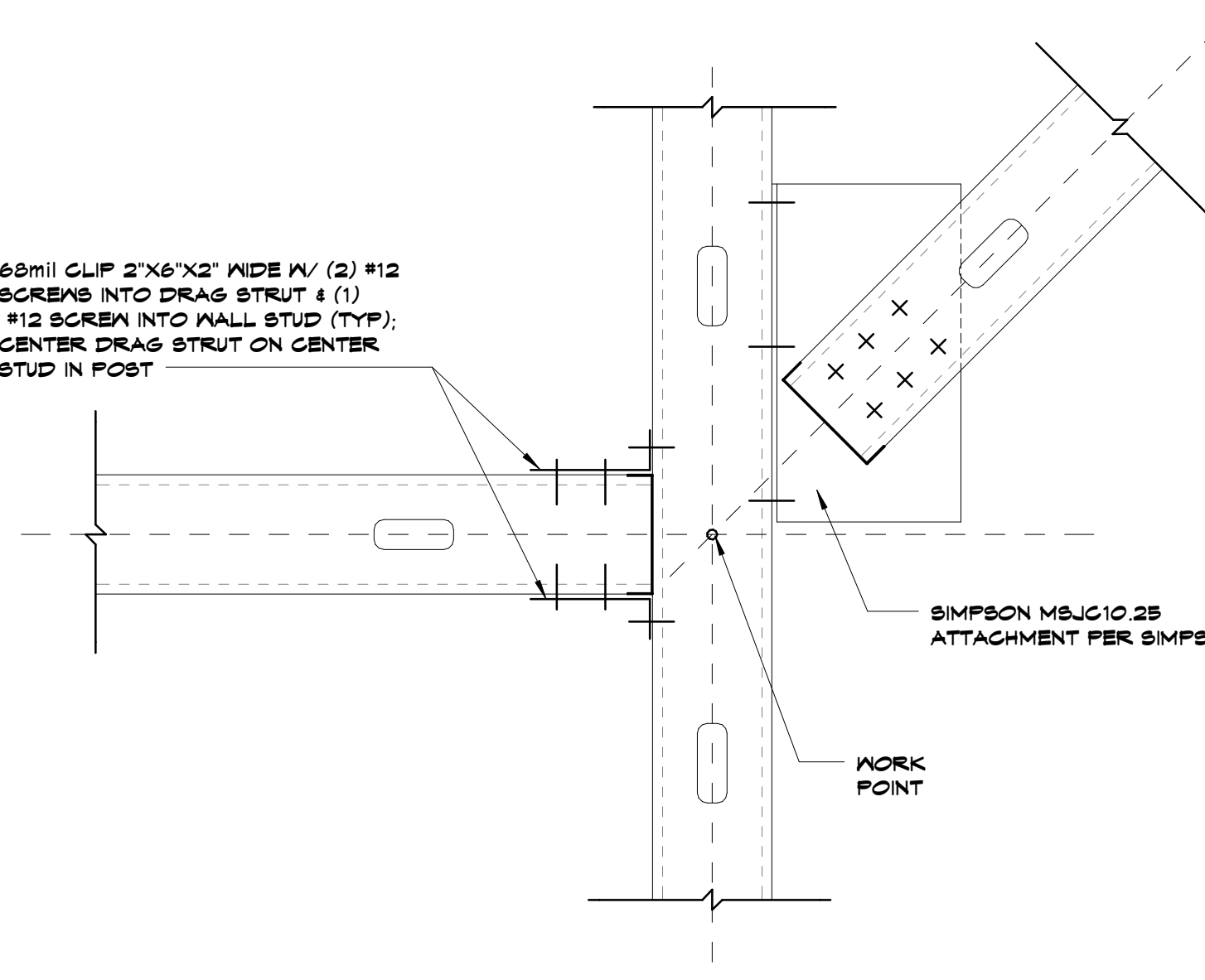

A5 Scale 1 1/2" = 1'-0" Typical Bottom of Kicker Attachment

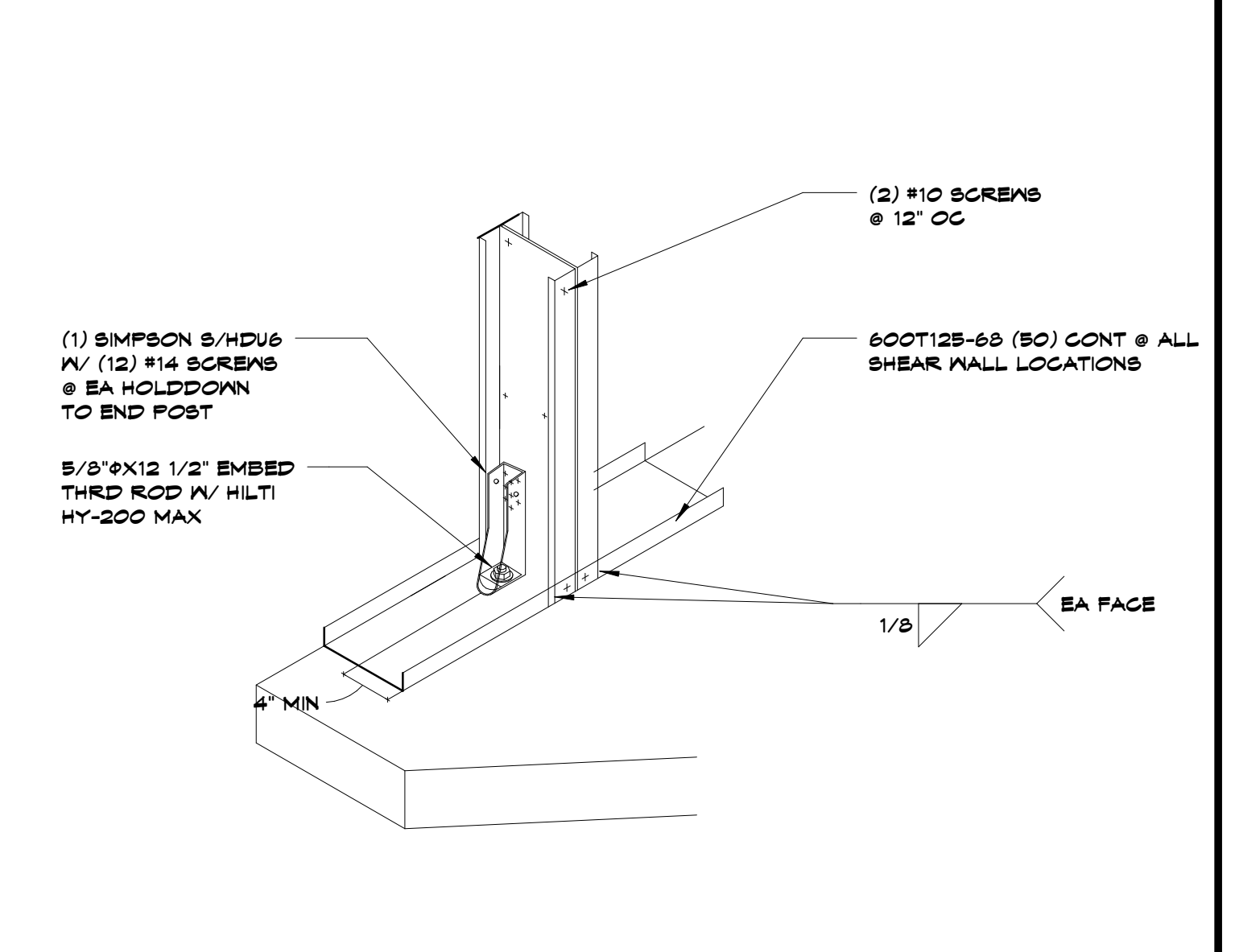

A13 Scale 3/4" = 1'-0" Typical Hold down Detail

SHEET KEYNOTE LEGEND

8205 W 108th Terrace
Overland Park, KS 66210
+ 913.451.8886
+ 913.451.0220

220 NW Executive Way
Lee's Summit, MO 64063
+ 816.525.5600
+ 816.525.3028
HOLLISANDMILLER.COM

Holls + Miller Architects
Missouri State Certificate of Authority
Architectural # 0000101
Professional # 000001001

Anderson Engineering
Civil Engineer
CO# 00062
811 E. 3rd Street
Joplin, MO, 64801
417.782.7399 phone
417.782.7389 fax

Land3 Studio
Landscape Architect
CO# 200801860
317 SE, Main Street
Lee's Summit, MO, 64063
913.371.7933 phone
913.371.7934 fax

Smith & Boucher Engineers
MEP Engineers
EQ# 000178
25501 Valley Parkway, Suite 200
Olathe, KS, 66061
913.345.2127 phone
913.345.0617 fax

Anderson Engineering
Geotechnical Engineers
CO# 00062
2045 W. Woodland
Springfield, MO, 65807
417.782.7399 phone
417.782.7389 fax

**Joplin Early Childhood Center
Joplin Schools**

REVISIONS:

#	Description	Date

STATE OF MISSOURI
Professional Engineer
John E. Funk
E-20080399
Professional Seal

JOB NO: 16054
DRAWN BY: SAH
CHECKED BY: DBH
DATE: 09.30.2016

S302
OF

9/30/2016 1:30:05 PM