

4 WEST ELEVATION
SCALE 3/32" = 1'-0"

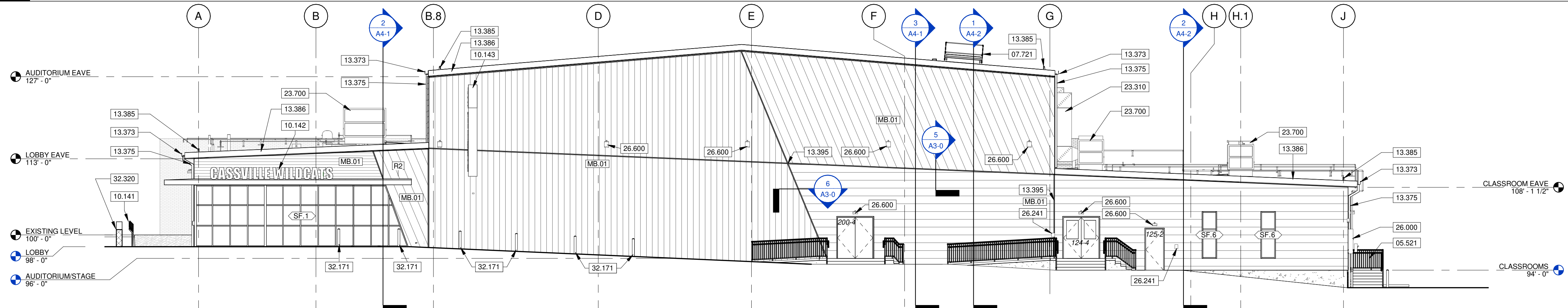

3 SOUTH ELEVATION
SCALE 3/32" = 1'-0"

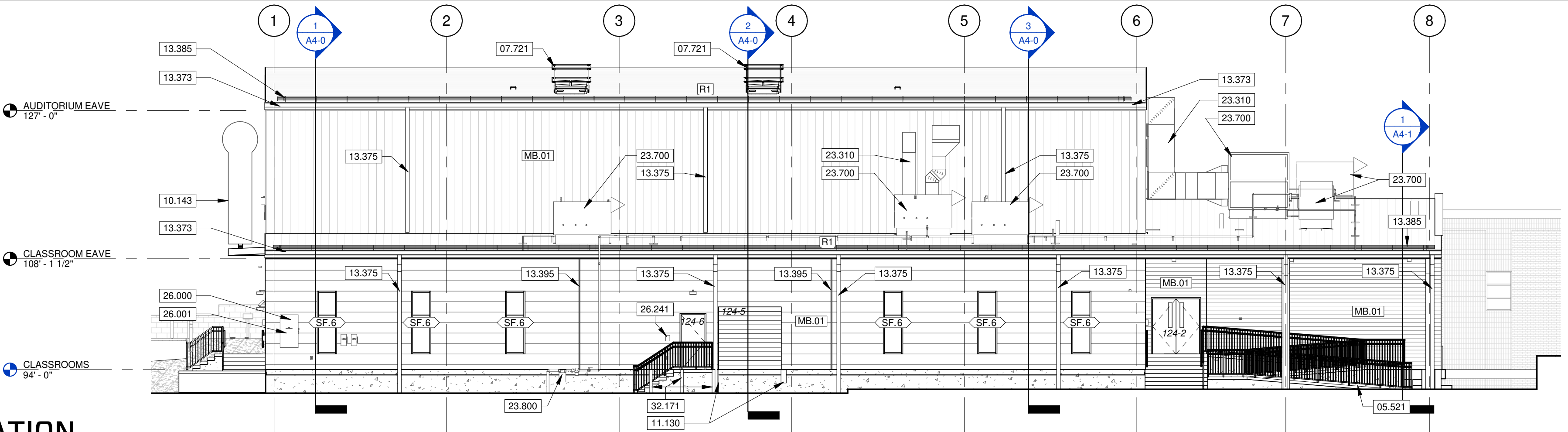

2 EAST ELEVATION
SCALE 3/32" = 1'-0"

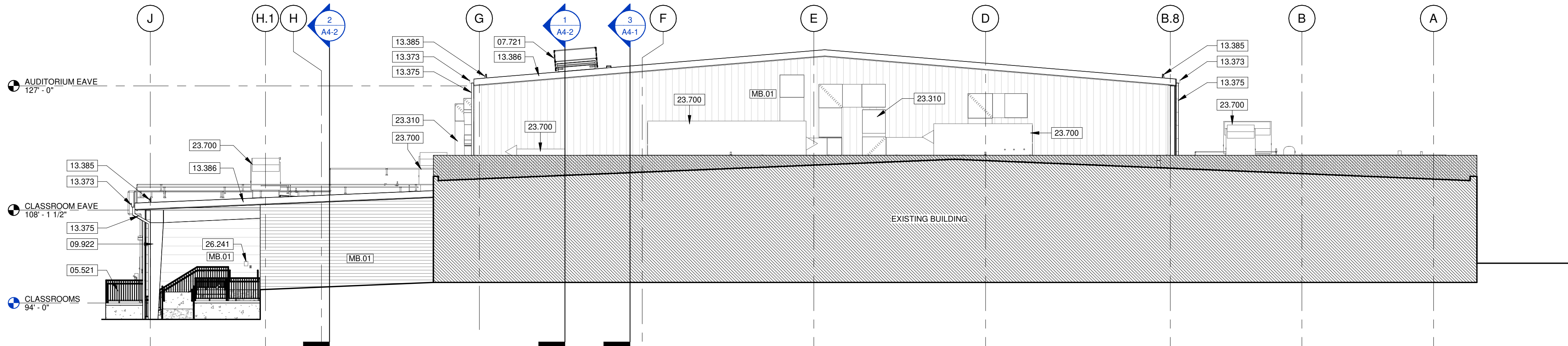

1 NORTH ELEVATION
SCALE 3/32" = 1'-0"

KEYNOTE LEGEND	
05.521	EXTERIOR RAILING. SEE CIVIL. COORDINATE FINISH WITH ARCHITECT. SEE SECTION 05.5213 PIPE AND TUBE RAILINGS.
06.115	3/4" TREATED PLYWOOD BENEATH HORIZONTAL METAL PANEL. SEE SECTION 06.1000 ROUGH CARENTRY.
07.721	ROOF VENTS. TWO 5'X8' OPENINGS CENTERED WITHIN STAGE BELOW. SEE DIVISION 07.7200 ROOF ACCESSORIES.
09.922	EXPOSED PEMB FRAME TO BE PAINTED PT4. REFER TO THE FINISH PLAN LEGEND FOR ADDITIONAL INFORMATION.
10.141	DEDICATION PLAQUE AND STAND.
10.142	DIMENSIONAL LETTERING ATTACHED TO ENTRY AWNING. ATTACHMENT BY SIGNAGE MANUFACTURER. SEE SECTION 10.1400 SIGNAGE.
10.143	CANTILEVERED SIGN ATTACHED TO PRE-ENGINEERED METAL BUILDING. ATTACHMENT BY SIGNAGE MANUFACTURER. SEE SECTION 10.1400 SIGNAGE.
11.130	LOADING DOCK BUMPERS. SEE SECTION 11.1313 LOADING DOCK BUMPERS.
13.350	PRE-ENGINEERED METAL BUILDING WALL PANELS. SEE SECTION 13.3419 METAL BUILDING SYSTEMS.
13.373	PRE-ENGINEERED METAL BUILDING 7'X7' METAL GUTTER PER MANUFACTURER'S STANDARD DETAILS. SEE SECTION 13.3419 METAL BUILDING SYSTEMS.
13.375	PRE-ENGINEERED METAL BUILDING 4'X6' METAL DOWNSPOUT PER MANUFACTURER'S STANDARD DETAILS. SEE SECTION 13.3419 METAL BUILDING SYSTEMS.
13.385	SNOW GUARDS. SEE ROOF PLAN FOR LOCATIONS.
13.386	PRE-FINISHED METAL FASCIA WITH DRIP EDGE. PROVIDE MIN. 4" OVERLAP AT ENDS WITH CONTINUOUS SEALANT AT LAPS. SEE 13.3419 METAL BUILDING SYSTEMS.
13.389	C-METAL TRIM WITH POP RIVET AT 12" O.C. MAX. SEE SECTION 13.3419 METAL BUILDING SYSTEMS.
13.390	BASE JOGGLE CLEAT. SEE SECTION 13.3419 METAL BUILDING SYSTEMS.
13.391	REVEAL FLASHING. SEE SECTION 13.3419 METAL BUILDING SYSTEMS.
13.392	Z-METAL TRIM. SEE SECTION 13.3419 METAL BUILDING SYSTEMS.
13.393	METAL TRIM WITH POP RIVET AT 12" O.C. MAX. SEE SECTION 13.3419 METAL BUILDING SYSTEMS.
13.394	TRANSITION / SILL TRIM WITH POP RIVET AT 12" O.C. MAX. SEE SECTION 13.3419 METAL BUILDING SYSTEMS.
13.395	PRE-ENGINEERED METAL BUILDING WALL PANEL BREAK. SEE DETAIL FOR MORE INFORMATION. SEE SECTION 13.3419 METAL BUILDING SYSTEMS.
13.397	PRE-ENGINEERED METAL BUILDING HORIZONTAL METAL PANEL SUB-FRAMING. SEE SECTION 13.3419 METAL BUILDING SYSTEMS.
22.001	PLUMBING. SEE MEP. SEE DIVISION 22.0000 SPECIFICATIONS.
23.310	PAINTED METAL DUCTS. SEE MEP. SEE DIVISION 23.0000 SPECIFICATIONS. COORDINATE COLOR WITH ARCHITECT.
23.700	PRE-FINISHED MECHANICAL EQUIPMENT WITH CURB. SEE MEP. SEE DIVISION 23.0000 SPECIFICATIONS. COORDINATE FINISH REQUIREMENTS WITH ARCHITECT.
23.800	NATURAL GAS METER. SEE MEP. SEE DIVISION 23.0000 SPECIFICATIONS.
26.000	ELECTRICAL EQUIPMENT. SEE MEP. SEE DIVISION 26.0000 SPECIFICATIONS.
26.001	PAINT PER ARCH.
26.241	SECURITY DEVICES. SEE MEP. SEE DIVISION 26.0000 SPECIFICATIONS.
26.600	EXTERIOR LIGHTING. SEE MEP. SEE DIVISION 26.0000 SPECIFICATIONS.
32.171	BOLLARDS. SEE CIVIL. SEE DIVISION 32.0000 SPECIFICATIONS.
32.320	SEGMENTAL RETAINING WALLS. SEE CIVIL. SEE DIVISION 32.0000 SPECIFICATIONS.

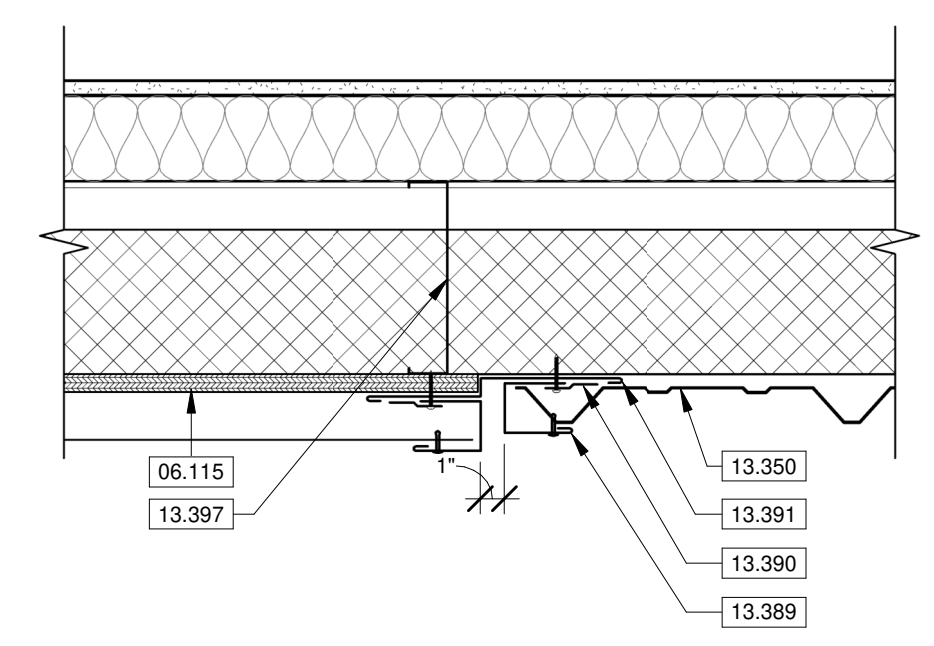

6 METAL PANEL VERT. TRANSITION DETAIL
SCALE 1 1/2" = 1'-0"

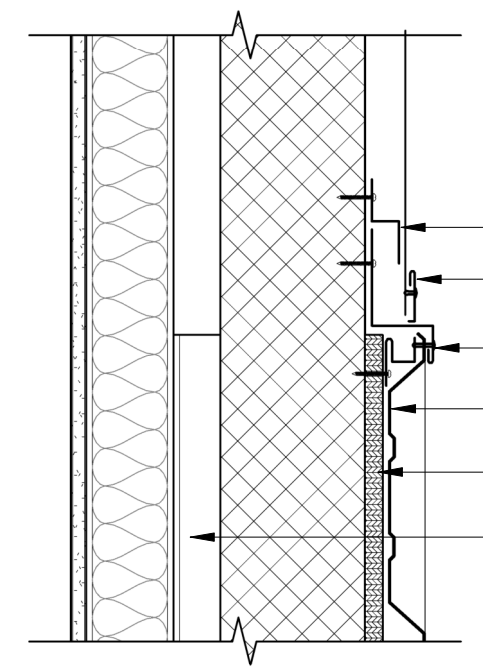

5 METAL PANEL HORIZ. TRANSITION DETAIL
SCALE 1 1/2" = 1'-0"

EXTERIOR WALL SCHEDULE	
MB.01	PRE-ENGINEERED METAL BUILDING METAL WALL PANEL SIDING OVER 8" GIRTS WITH INTERIOR 3 5/8" STUD FRAMING. GIRTS ENGINEERED BY METAL BUILDING MANUFACTURER. PROVIDE R-13 FIBERGLASS INSULATION AND VAPOR RETARDER. SEE A3 SERIES SHEETS FOR INFORMATION ON METAL PANEL ORIENTATION.

METAL PANEL TYPE LEGEND	
	VERTICAL METAL PANEL - INSTALLED OVER 5/8" PLYWOOD SHEATHING. BASIS OF DESIGN: SBS, SBS-369 METAL PANELS. COLOR: LIGHT STONE.
	HORIZONTAL METAL PANEL 1 - BASIS OF DESIGN: SBS, SBS-369 METAL PANELS. COLOR: DESERT SAND.
	HORIZONTAL METAL PANEL 2 - BASIS OF DESIGN: SBS, SBS-369 METAL PANEL. COLOR: POLAR WHITE.
	ANGLED METAL PANEL - INSTALLED AT A 70 DEGREE ANGLE OVER 5/8" PLYWOOD SHEATHING. BASIS OF DESIGN: SBS, SBS-369 METAL PANEL. COLOR: AZTEC GOLD.



MESOUR STATE OFFICE OF ARCHITECTURE LICENSE # 201000043
637 COLLEGE STREET
SPRINGFIELD, MO 65806
PH: 417.885.0002
www.paragonarchitecture.com

STRUCTURAL ENGINEER
RTM ENGINEERING CONSULTANTS
3045 S KANSAS EXPY
SPRINGFIELD, MO 65807
417-708-9315

MEP ENGINEER
RTM ENGINEERING CONSULTANTS
333 E BATTLEFIELD RD SUITE 1000
SPRINGFIELD, MO 65804
417-885-0000

CIVIL ENGINEER
CLSSON
555 E ST. LOUIS ST
SPRINGFIELD, MO 65806
417-859-8800

CONSTRUCTION MANAGER
RE SMITH CONSTRUCTION COMPANY
1088 W 2ND ST
JOPLIN, MO 64801
417-623-4545



COPYRIGHT 2023 JD
THESE PRINTS ARE THE PROPERTY OF PARAGON ARCHITECTURE. ALL RIGHTS RESERVED. NO REUSE FOR THE PROJECT REFERENCE BELOW.

REVISION SCHEDULE	

PROJECT DESCRIPTION:
CASSVILLE HS: PERFORMING ARTS CENTER
1825 STATE HWY Y, CASSVILLE, MO 65625

PROJECT ARCHITECT: JAY
DRAWN BY: TW, TD, KW
CHECKED BY: KW, JS, JAY

PROJECT NUMBER:
21-620
DATE:
2023.05.17

EXTERIOR ELEVATIONS

SHEET NUMBER:
A3-0

THIS WORK IS PROTECTED UNDER U.S. COPYRIGHT LAW AND THE ARCHITECTURAL WORKS COPYRIGHT PROTECTION ACT OF 1990. FAILURE TO COMPENSATE PARAGON ARCHITECTURE FOR THE USE OF THESE DRAWINGS AS GOVERNED BY THE TERMS OF THE CLIENT-ARCHITECT AGREEMENT (CONTRACT ON FILE) OR 5% OF THE COST OF CONSTRUCTION (MINIMUM \$ CONTRACT) IS IMPLIED. USE OF THESE DOCUMENTS CREATES AN IMPLIED CONTRACT, WHICH SHALL BE CONSIDERED SUBSTANTIAL NON-PERFORMANCE AND CONSTITUTES A BREACH OF CONTRACT AND RESULTS IN THE LOSS OF PERMISSION TO USE THESE DOCUMENTS FOR ANY PURPOSE, BY ANYONE. USE OF THESE DOCUMENTS AFTER FAILURE TO COMPENSATE THE ARCHITECT CONSTITUTES COPYRIGHT INFRINGEMENT. A SERVICE FEE OF 1.5% WILL BE CHARGED PER MONTH ON THE UNPAID BALANCE. THE USER OF THESE DRAWINGS SHALL PAY ALL COSTS OF COLLECTION, INCLUDING ATTORNEY'S FEES.



MISSOURI STATE OFFICE OF ARCHITECTS LICENSE # 2010000418
 837 COLLEGE STREET
 SPRINGFIELD, MO 65806
 PH: 417.885.0002
 www.paragonarchitecture.com

STRUCTURAL ENGINEER
 RTM ENGINEERING CONSULTANTS
 3045 S KANSAS EXPY
 SPRINGFIELD, MO 65807
 417-708-9315

MEP ENGINEER
 RTM ENGINEERING CONSULTANTS
 3335 E BATTLEFIELD RD SUITE 1000
 SPRINGFIELD, MO 65804
 417-881-0020

CIVIL ENGINEER
 CLUSON
 550 E ST. LOUIS ST
 SPRINGFIELD, MO 65806
 417-859-8800

CONSTRUCTION MANAGER
 RE SMITH CONSTRUCTION COMPANY
 1038 W 2ND ST
 JOPLIN, MO 64801
 417-623-4545



COPYRIGHT 2023
 THESE PRINTS ARE THE PROPERTY OF PARAGON ARCHITECTURE. ALL RIGHTS RESERVED. NO PART OF THESE PRINTS SHALL BE REPRODUCED OR TRANSMITTED IN ANY FORM OR BY ANY MEANS, ELECTRONIC OR MECHANICAL, WITHOUT PERMISSION IN WRITING FROM PARAGON ARCHITECTURE.

REVISION SCHEDULE

PROJECT DESCRIPTION:
CASSVILLE HS: PERFORMING ARTS CENTER
 1825 STATE HWY Y, CASSVILLE, MO 65625

PROJECT ARCHITECT: JAY
 DRAWN BY: TW, TD, KW
 CHECKED BY: KW, JS, JAY

PROJECT NUMBER:
21-620

DATE:
 2023.05.17

BUILDING SECTIONS

SHEET NUMBER:

A4-0

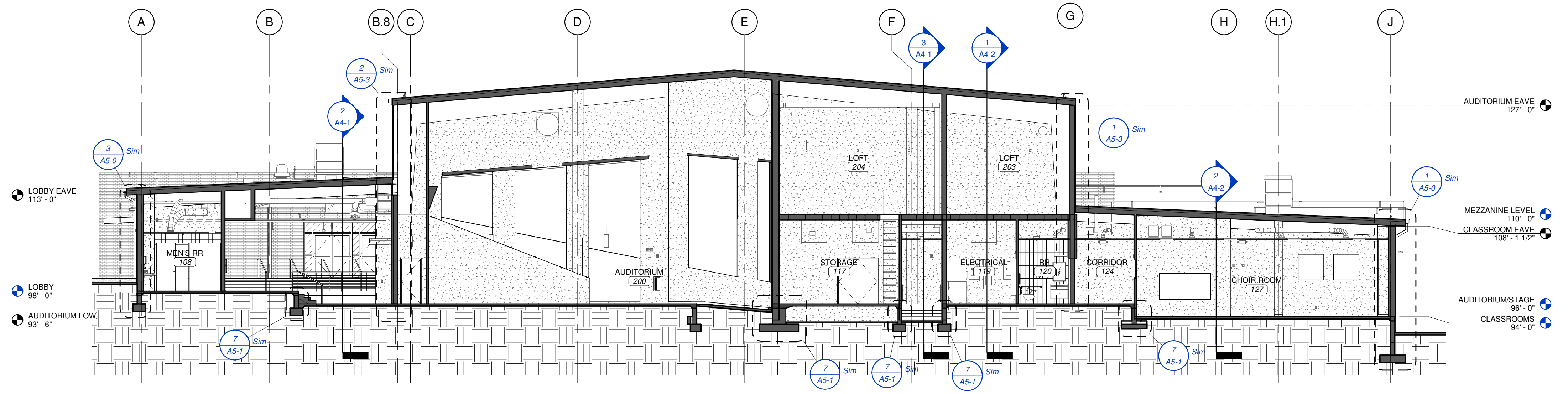

3 BUILDING SECTION - E-W @ STORAGE
 SCALE 3/32" = 1'-0"

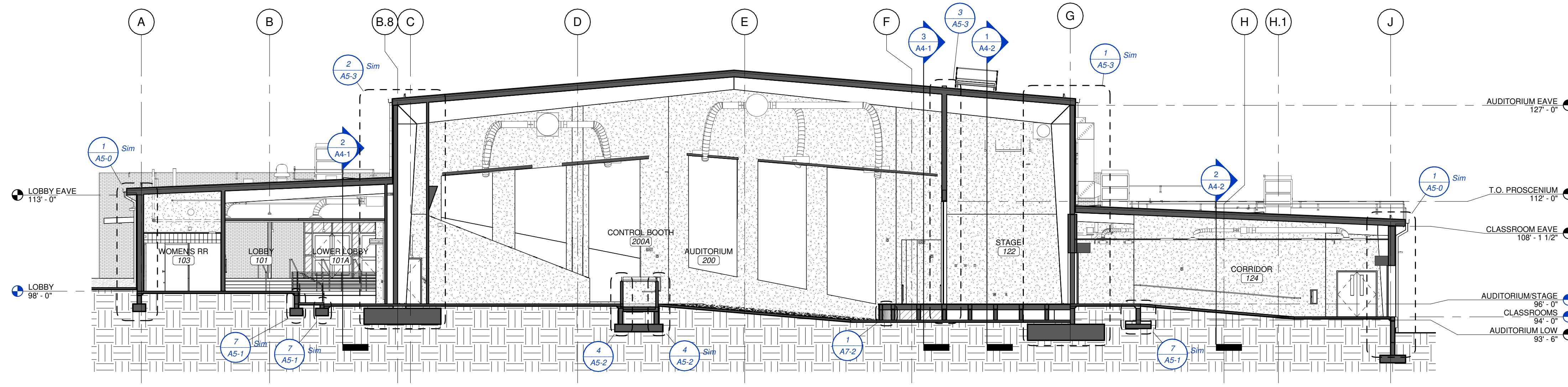

2 BUILDING SECTION - E-W @ STAGE
 SCALE 3/32" = 1'-0"

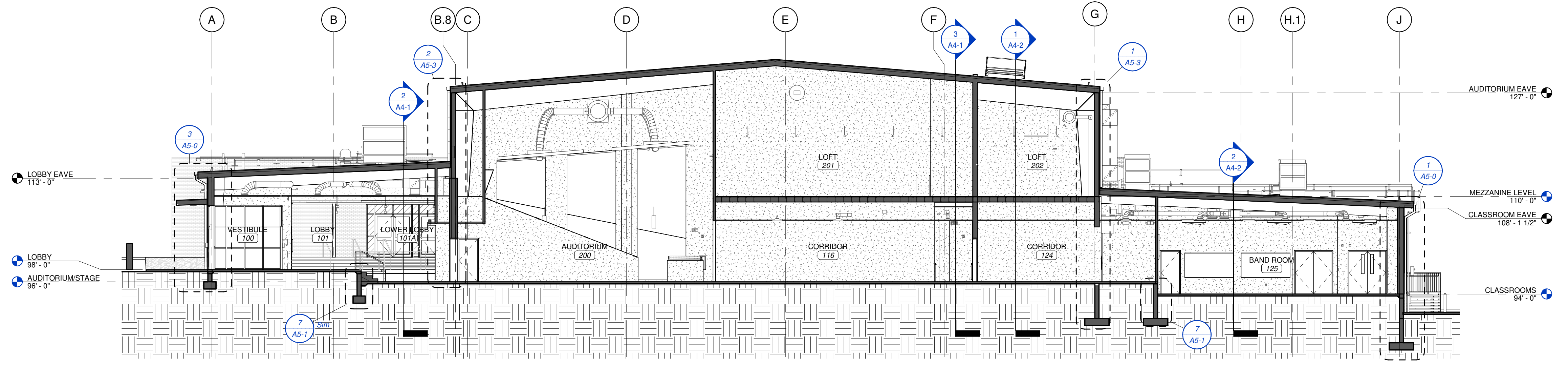

1 BUILDING SECTION - E-W @ VESTIBULE
 SCALE 3/32" = 1'-0"

THIS WORK IS PROTECTED UNDER U.S. COPYRIGHT LAW AND THE ARCHITECTURAL WORKS COPYRIGHT PROTECTION ACT OF 1990. FAILURE TO COMPENSATE PARAGON ARCHITECTURE FOR THE USE OF THESE DRAWINGS AS GOVERNED BY THE TERMS OF THE CLIENT-ARCHITECT AGREEMENT CONTRACT OR FILED OR 5% OF THE COST OF CONSTRUCTION/MINIMUM CONTRACT IS IMPLIED. USE OF THESE DOCUMENTS CREATES AN IMPLIED CONTRACT, WHICH SHALL BE CONSIDERED SUBSTANTIAL NON-PERFORMANCE AND CONSTITUTES A BREACH OF CONTRACT AND RESULTS IN THE LOSS OF PERMISSION TO USE THESE DOCUMENTS FOR ANY PURPOSE, BY ANYONE. USE OF THESE DOCUMENTS AFTER FAILING TO COMPENSATE THE ARCHITECT CONSTITUTES COPYRIGHT INFRINGEMENT. A SERVICE FEE OF 1.5% WILL BE CHARGED PER MONTH ON THE UNPAID BALANCE. THE USER OF THESE DRAWINGS SHALL PAY ALL COSTS OF COLLECTION, INCLUDING ATTORNEY'S FEES.

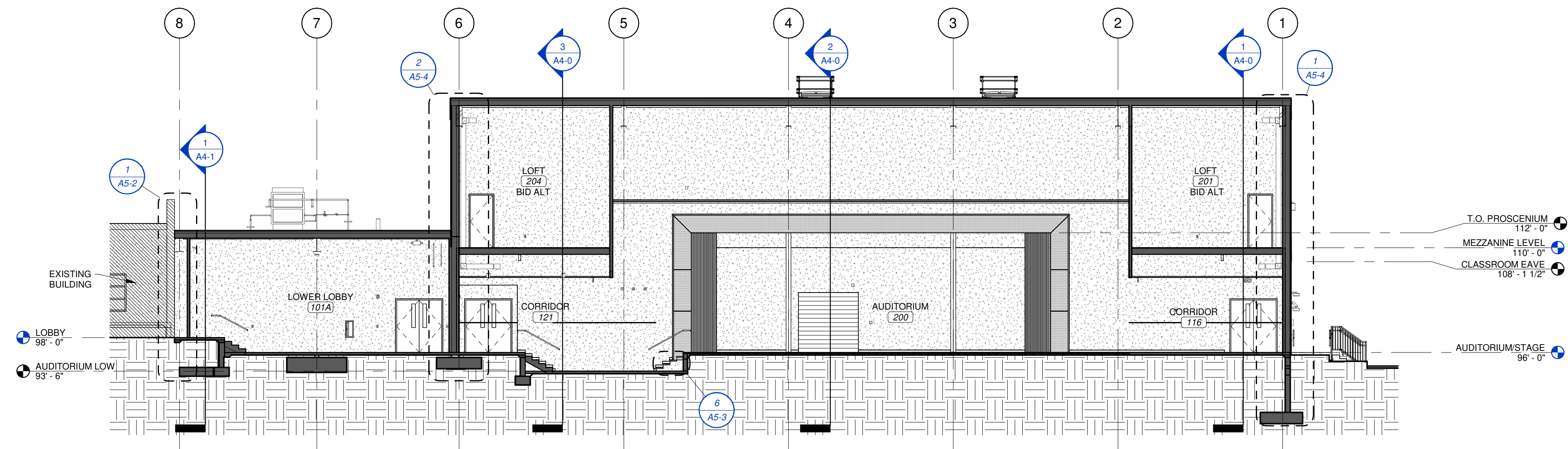

3 BUILDING SECTION - N-S @ AUDITORIUM
SCALE 3/32" = 1'-0"

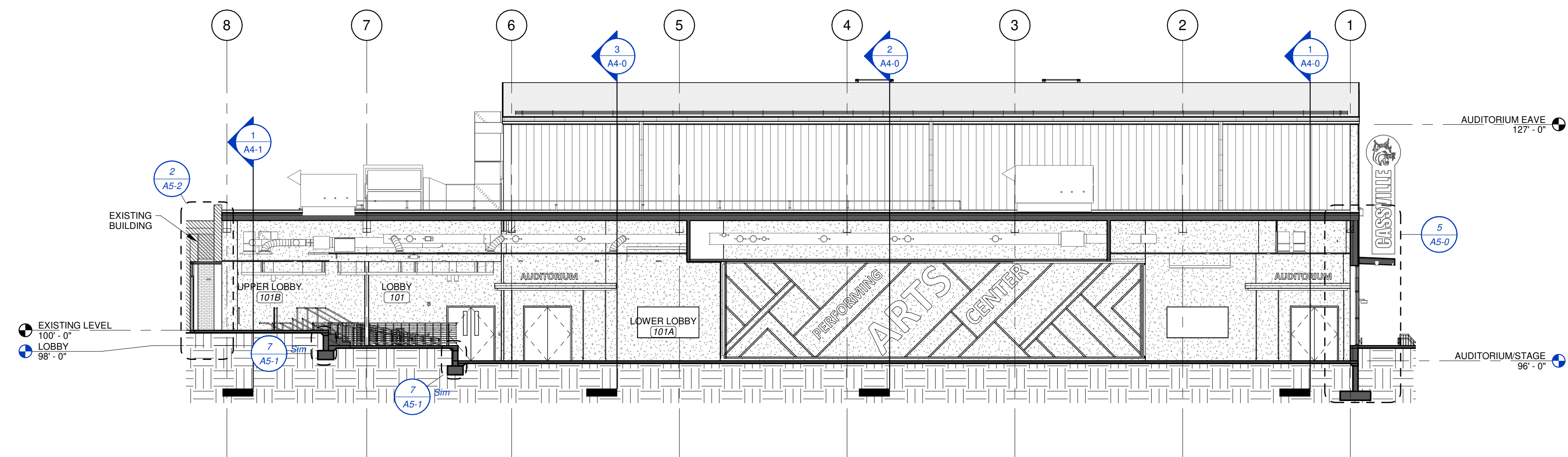

2 BUILDING SECTION - N-S @ LOBBY
SCALE 3/32" = 1'-0"

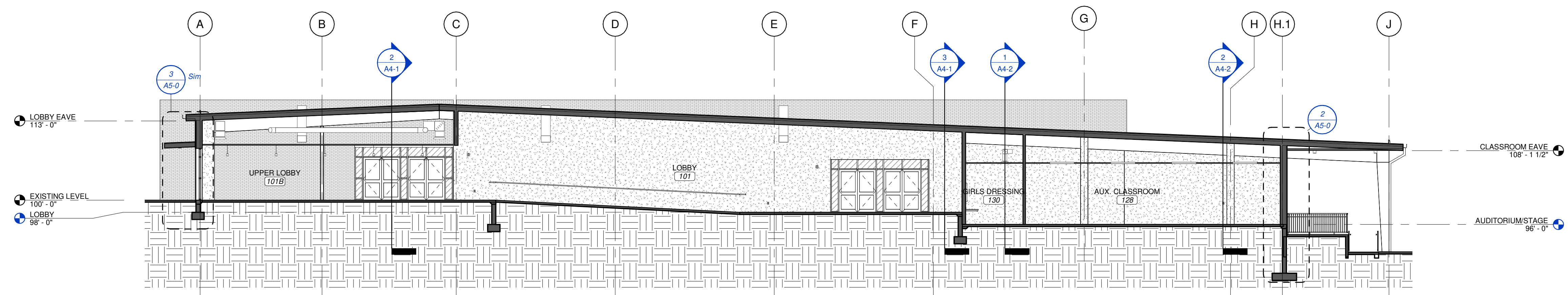

1 BUILDING SECTION - E-W @ CORRIDOR
SCALE 3/32" = 1'-0"



MISSOURI STATE CERTIFICATE OF ARCHITECT NUMBER A-2017019282
 837 COLLEGE STREET
 SPRINGFIELD, MO 65806
 PH: 417.885.0002
 www.paragonarchitecture.com

STRUCTURAL ENGINEER
 RTM ENGINEERING CONSULTANTS
 3045 S KANSAS EXPY
 SPRINGFIELD, MO 65807
 417-708-9315

MEP ENGINEER
 RTM ENGINEERING CONSULTANTS
 3333 E BATTLEFIELD RD SUITE 1000
 SPRINGFIELD, MO 65804
 417-881-0050

CIVIL ENGINEER
 CLUSSON
 550 E ST. LOUIS ST
 SPRINGFIELD, MO 65806
 417-859-8802

CONSTRUCTION MANAGER
 RE SMITH CONSTRUCTION COMPANY
 1038 W 2ND ST
 JOPLIN, MO 64801
 417-623-4545

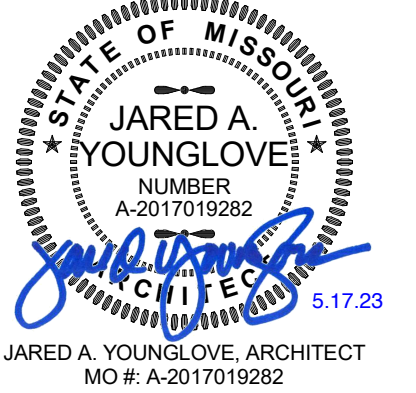

COPYRIGHT 2023 JD
 THESE PRINTS ARE THE PROPERTY OF PARAGON ARCHITECTURE. ALL RIGHTS RESERVED. NO PART OF THESE PRINTS SHALL BE REPRODUCED OR TRANSMITTED IN ANY FORM OR BY ANY MEANS, ELECTRONIC OR MECHANICAL, WITHOUT PERMISSION IN WRITING FROM PARAGON ARCHITECTURE.

REVISION SCHEDULE

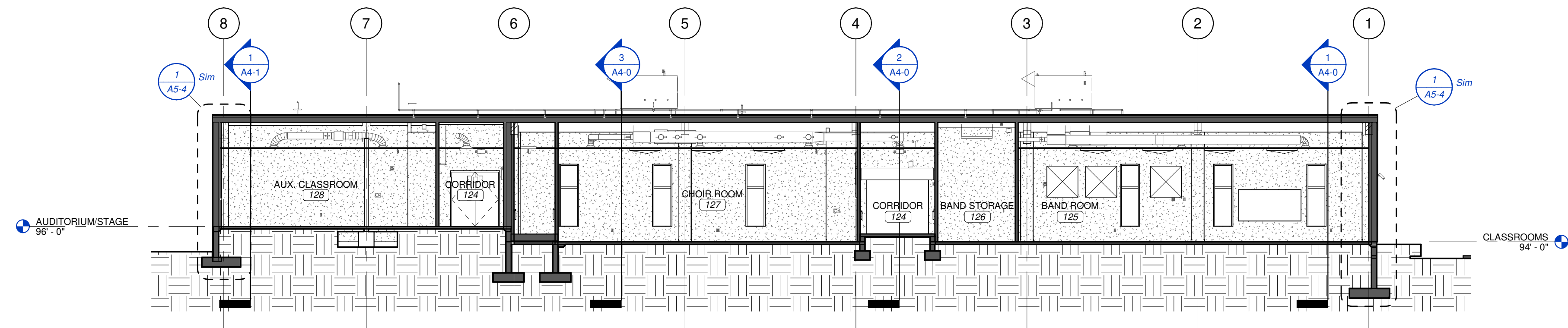

2 BUILDING SECTION - N-S @ CLASSROOMS
 SCALE 3/32" = 1'-0"

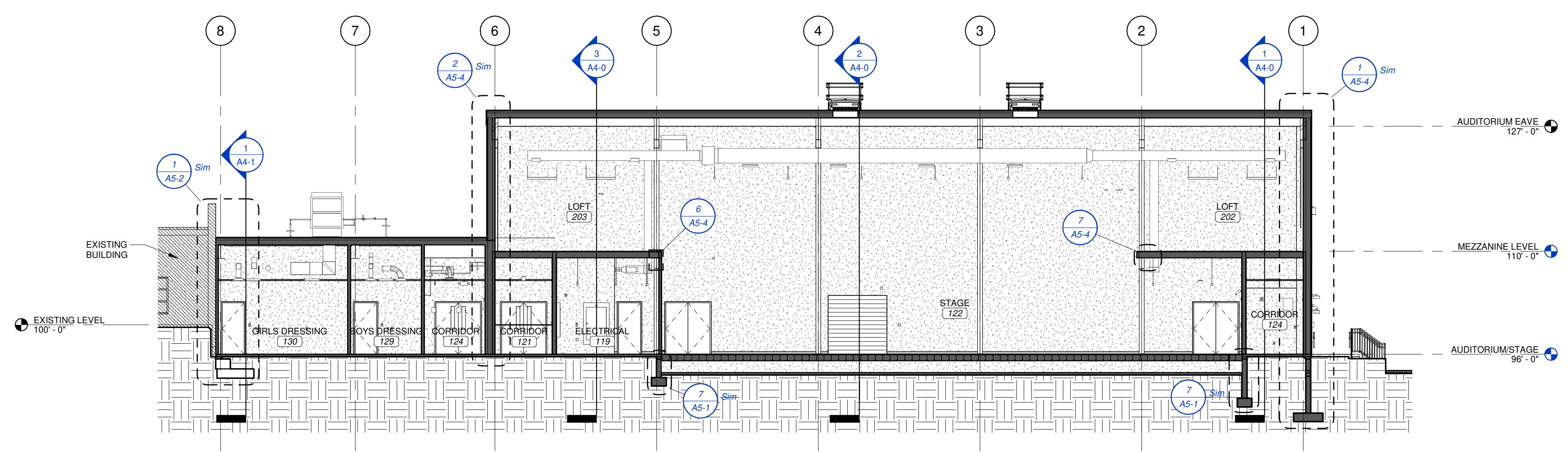

1 BUILDING SECTION - N-S @ STAGE
 SCALE 3/32" = 1'-0"

PROJECT DESCRIPTION:
CASSVILLE HS: PERFORMING ARTS CENTER
 1825 STATE HWY Y, CASSVILLE, MO 65625

PROJECT ARCHITECT: JAY
 DRAWN BY: TW, TD, KW
 CHECKED BY: KW, JS, JAY

PROJECT NUMBER:
21-620
 DATE:
 2023.05.17

BUILDING SECTIONS

SHEET NUMBER:
A4-2

THIS WORK IS PROTECTED UNDER U.S. COPYRIGHT LAW AND THE ARCHITECTURAL WORKS COPYRIGHT PROTECTION ACT OF 1990. FAILURE TO COMPENSATE PARAGON ARCHITECTURE FOR THE USE OF THESE DRAWINGS AS GOVERNED BY THE TERMS OF THE CLIENT-ARCHITECT AGREEMENT (CONTRACT ON FILE) OR 5% OF THE COST OF CONSTRUCTION (MINIMUM \$ CONTRACT) IS IMPLIED. USE OF THESE DOCUMENTS CREATES AN IMPLIED CONTRACT, WHICH SHALL BE CONSIDERED SUBSTANTIAL NON-PERFORMANCE AND CONSTITUTES A BREACH OF CONTRACT AND RESULTS IN THE LOSS OF PERMISSION TO USE THESE DOCUMENTS FOR ANY PURPOSE, BY ANYONE. USE OF THESE DOCUMENTS AFTER FAILURE TO COMPENSATE THE ARCHITECT CONSTITUTES COPYRIGHT INFRINGEMENT. A SERVICE FEE OF 1.5% WILL BE CHARGED PER MONTH ON THE UNPAID BALANCE. THE USER OF THESE DRAWINGS SHALL PAY ALL COSTS OF COLLECTION, INCLUDING ATTORNEY'S FEES.

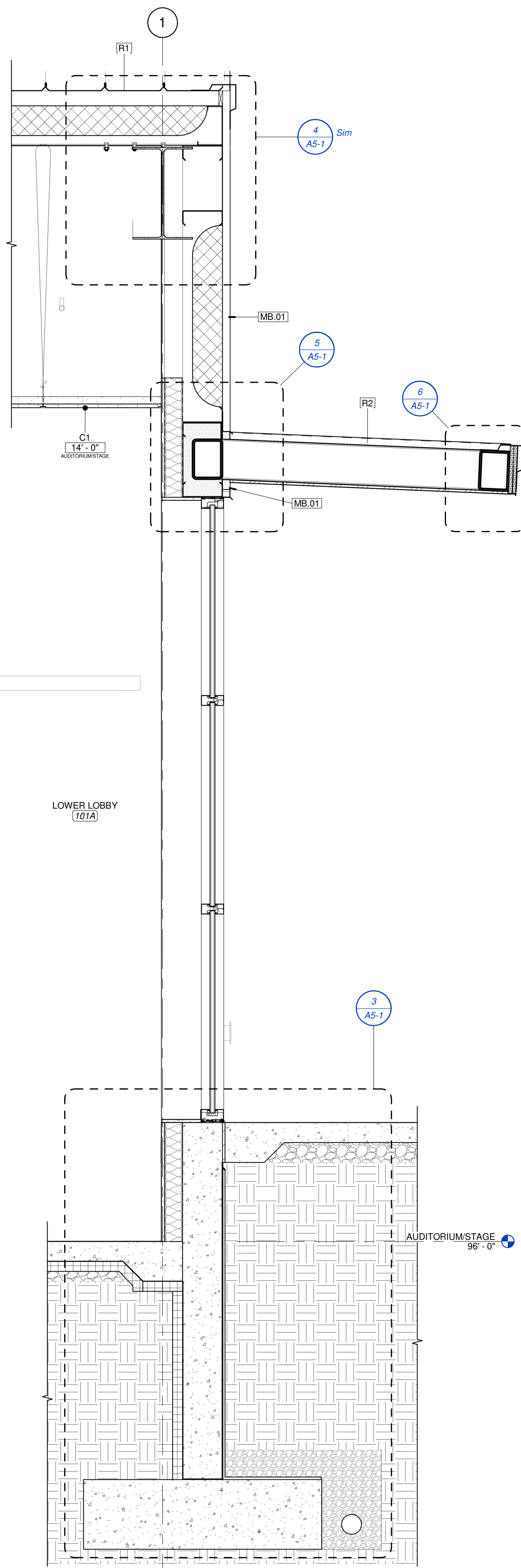

5 LOBBY ENDWALL
SCALE 3/4" = 1'-0"

4 STOREFRONT AT AWNING
SCALE 1 1/2" = 1'-0"

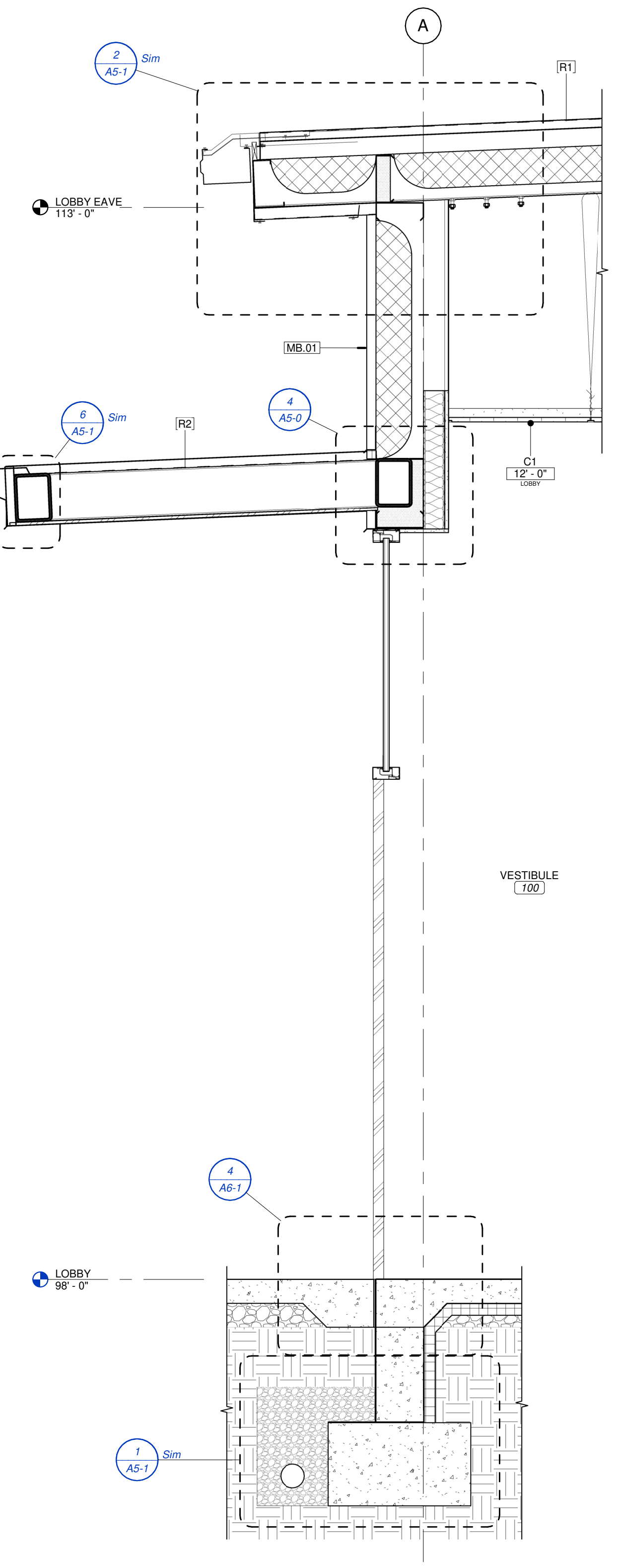

3 LOBBY EXTERIOR
SCALE 3/4" = 1'-0"

2 AUXILIARY EXTERIOR
SCALE 3/4" = 1'-0"

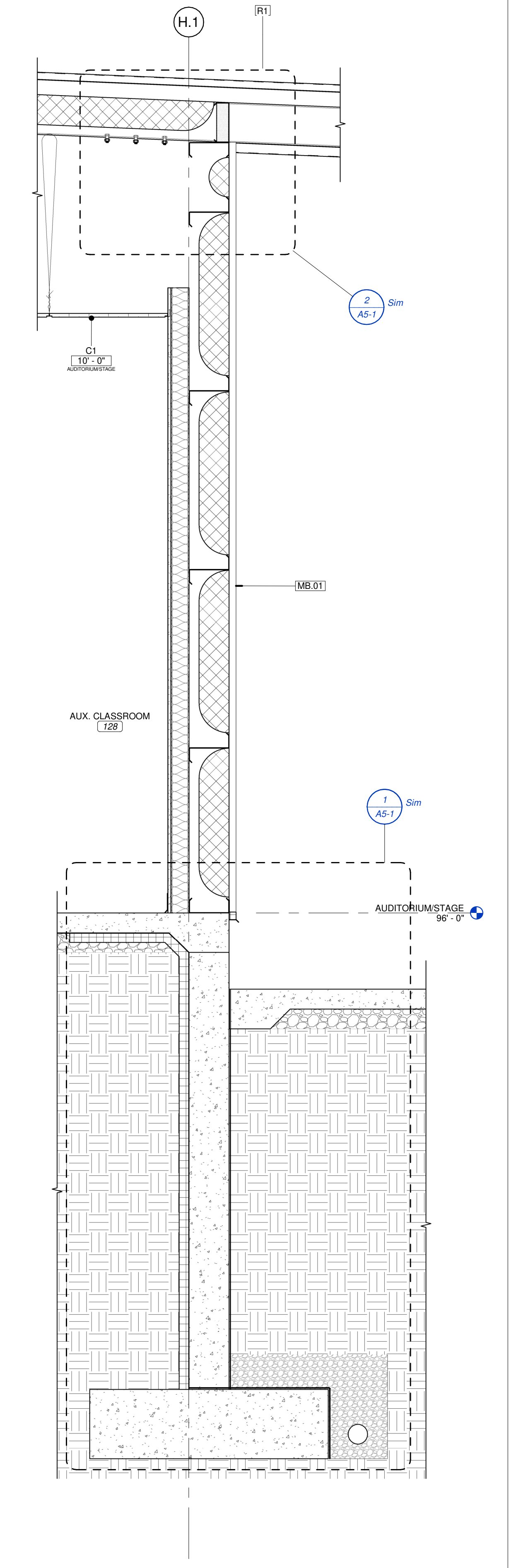

1 CLASSROOM EXTERIOR
SCALE 3/4" = 1'-0"

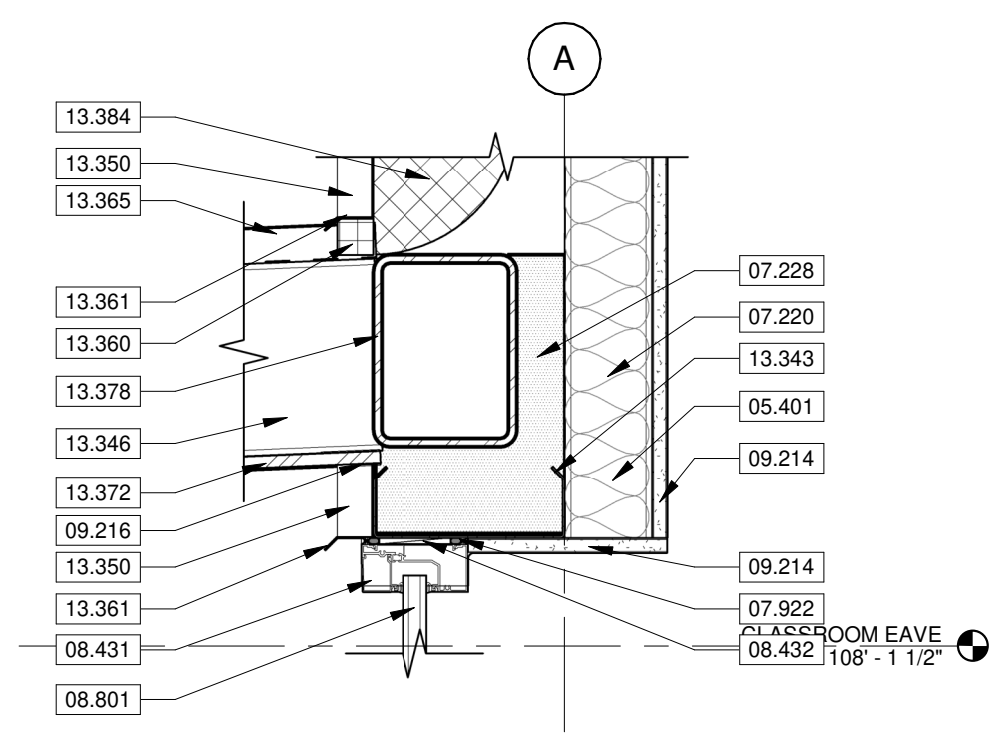
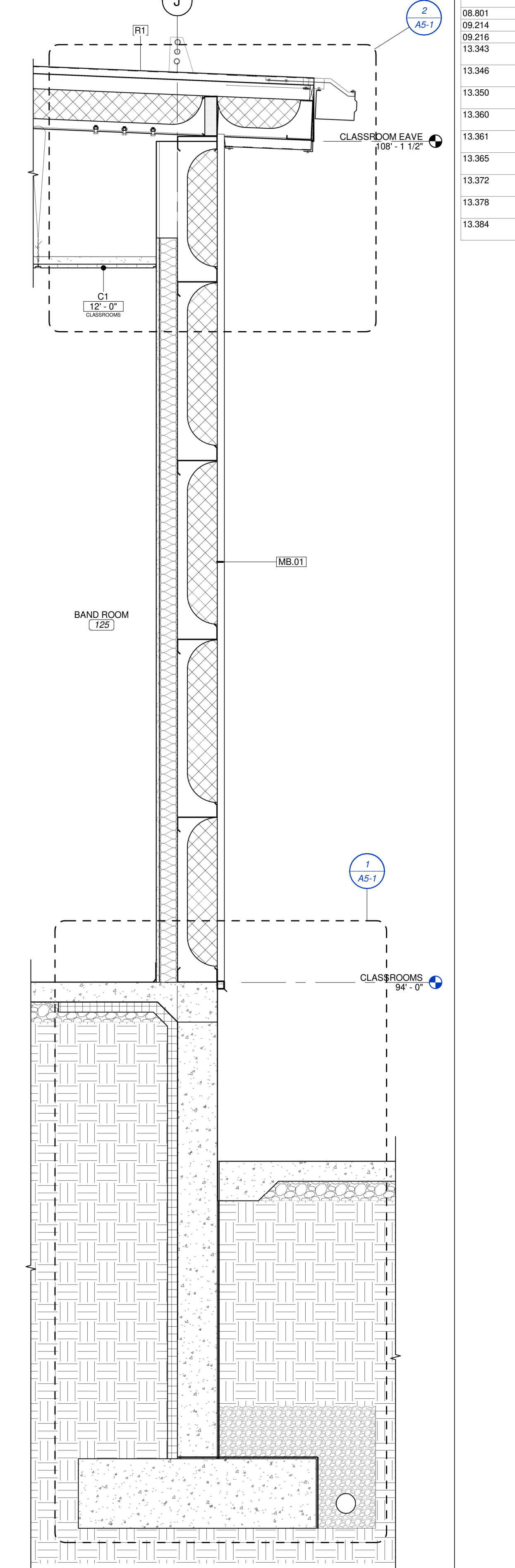

KEYNOTE LEGEND

05.401	METAL STUD FRAMING AT 16" ON CENTER MAXIMUM. SEE STRUCTURAL FOR LOAD-BEARING STUDS. SEE SECTION 05.4000 COLD-FORMED METAL FRAMING.
07.220	FILL CAVITY WITH UNFACED R-13 BATT INSULATION. SEE SECTION 07.2100 THERMAL INSULATION.
07.228	CLOSED-CELL SPRAY FOAM INSULATION. FILL CAVITY / VOID. SEE SECTION 07.2100 THERMAL INSULATION.
07.922	CONTINUOUS BACKER ROD AND SEALANT. SEE SECTION 07.9200 JOINT SEALANTS.
08.431	ALUMINUM-FRAMED STOREFRONT. SEE SECTION 08.4313 ALUMINUM-FRAMED STOREFRONTS.
08.432	ALUMINUM STOREFRONT SHIM. SEE SECTION 08.4313 ALUMINUM-FRAMED STOREFRONTS.
08.801	INSULATED GLAZING. TYPICAL. SEE SECTION 08.8000 GLAZING.
09.214	5/8" GYPSUM BOARD. SEE SECTION 09.2116 GYPSUM BOARD ASSEMBLIES.
09.216	GYPSUM BOARD J CLIP. SEE SECTION 09.2116 GYPSUM BOARD ASSEMBLIES.
13.343	PRE-ENGINEERED METAL BUILDING "C" GIRL. SEE SECTION 13.3419 METAL BUILDING SYSTEMS.
13.346	PRE-ENGINEERED METAL BUILDING OVERHANG STRUCTURAL STEEL FRAMING. SEE SECTION 13.3419 METAL BUILDING SYSTEMS.
13.350	PRE-ENGINEERED METAL BUILDING WALL PANELS. SEE SECTION 13.3419 METAL BUILDING SYSTEMS.
13.360	PRE-ENGINEERED METAL BUILDING BASE CLOSURE. SEE SECTION 13.3419 METAL BUILDING SYSTEMS.
13.361	PRE-ENGINEERED METAL BUILDING BASE FLASHING. SEE SECTION 13.3419 METAL BUILDING SYSTEMS.
13.365	PRE-ENGINEERED METAL BUILDING ROOF PANELS. SEE SECTION 13.3419 METAL BUILDING SYSTEMS.
13.372	PRE-ENGINEERED METAL BUILDING SOFFIT PANELS. SEE SECTION 13.3419 METAL BUILDING SYSTEMS.
13.378	PRE-ENGINEERED METAL BUILDING STRUCTURAL STEEL FRAMING. SEE SECTION 13.3419 METAL BUILDING SYSTEMS.
13.384	PRE-ENGINEERED METAL BUILDING SIMPLE SAVER WALL INSULATION. SEE 13.3419 METAL BUILDING SYSTEMS.

EXTERIOR WALL SCHEDULE

MB.01	PRE-ENGINEERED METAL BUILDING METAL WALL PANEL SIDING OVER 6" GIRTS WITH INTERIOR 3/8" STUD FRAMING. GIRTS ENGINEERED BY METAL BUILDING MANUFACTURER. PROVIDE R-13 FIBERGLASS INSULATION AND VAPOR RETARDER. SEE A5 SERIES SHEETS FOR INFORMATION ON METAL PANEL ORIENTATION.
-------	---



MEASUREMENTS SHOWN UNLESS OTHERWISE NOTED
 637 COLLEGE STREET
 SPRINGFIELD, MO 65806
 PH: 417.885.0002
 www.paragonarchitecture.com

STRUCTURAL ENGINEER
 RTM ENGINEERING CONSULTANTS
 3045 S KANSAS EXPY
 SPRINGFIELD, MO 65807
 417-708-9315

MEP ENGINEER
 RTM ENGINEERING CONSULTANTS
 3333 E BATTLEFIELD RD SUITE 1000
 SPRINGFIELD, MO 65804
 417-881-0020

CIVIL ENGINEER
 CLSSON
 530 E ST. LOUIS ST
 SPRINGFIELD, MO 65806
 417-859-8802

CONSTRUCTION MANAGER
 RE SMITH CONSTRUCTION COMPANY
 1038 W 2ND ST
 JOPLIN, MO 64801
 417-623-4545



COPYRIGHT 2023
 THESE PRINTS ARE THE PROPERTY OF PARAGON ARCHITECTURE. ALL RIGHTS RESERVED. NO PART OF THIS PROJECT REFERENCE BELOW.

REVISION SCHEDULE

PROJECT DESCRIPTION:
CASSVILLE HS: PERFORMING ARTS CENTER
 1825 STATE HWY Y, CASSVILLE, MO 65625

PROJECT ARCHITECT: JAY
 DRAWN BY: TW, TD, KW
 CHECKED BY: KW, JS, JAY

PROJECT NUMBER:
21-620

DATE:
 2023.05.17

WALL DETAILS

SHEET NUMBER:
A5-0

7 SOUND BOOTH GLASS DETAIL
SCALE 3" = 1'-0"

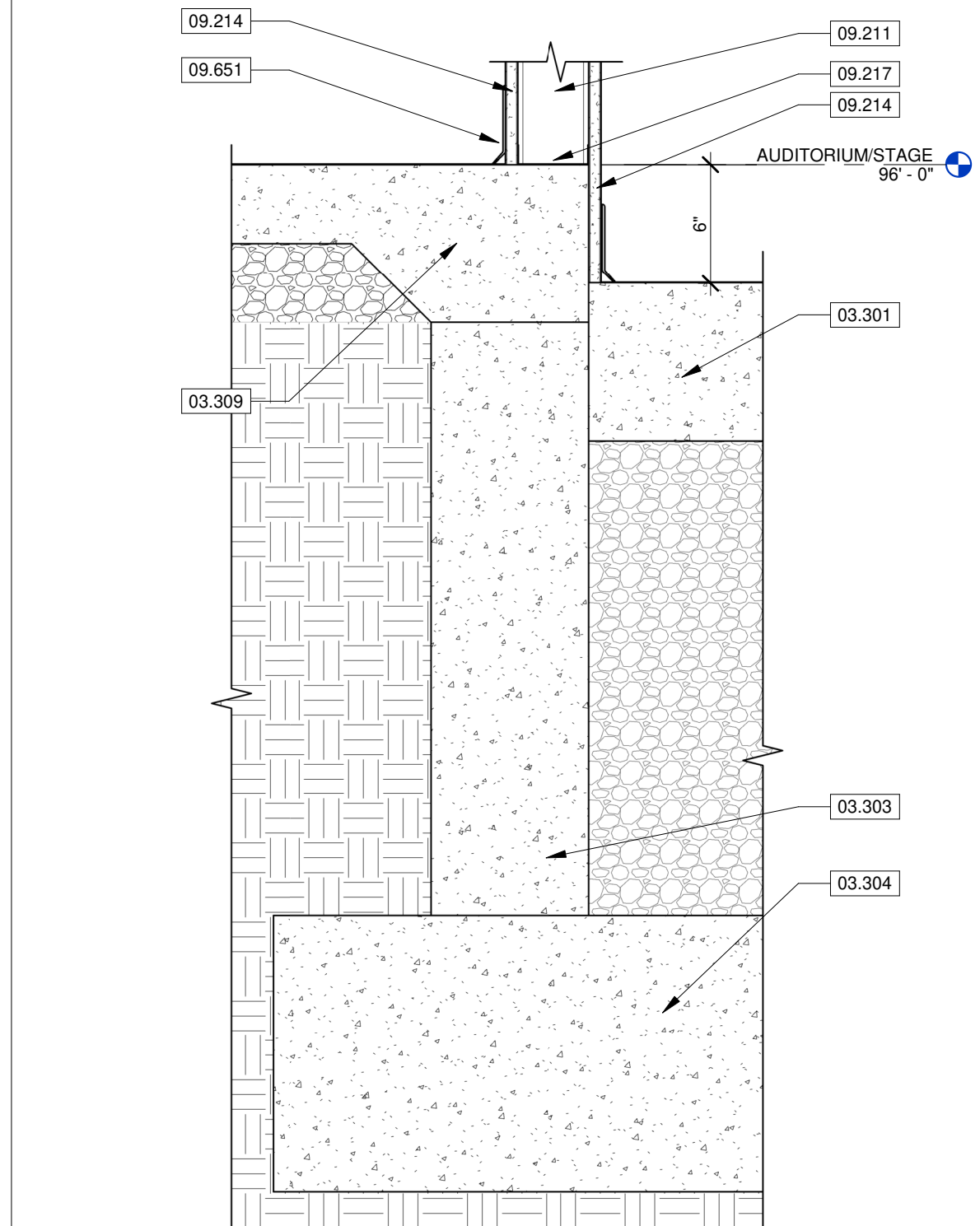
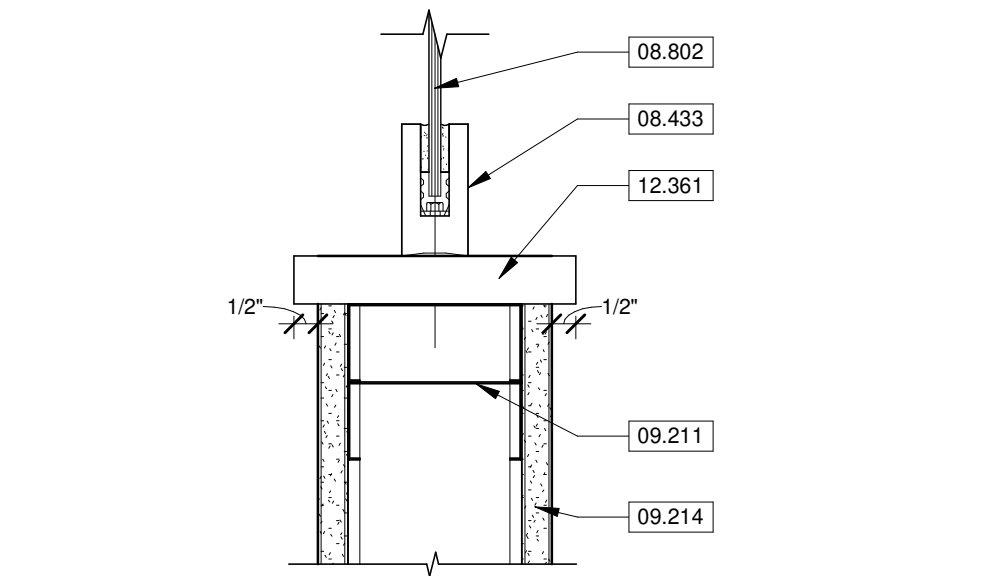

8 CONTROL BOOTH FOUNDATION
SCALE 1 1/2" = 1'-0"

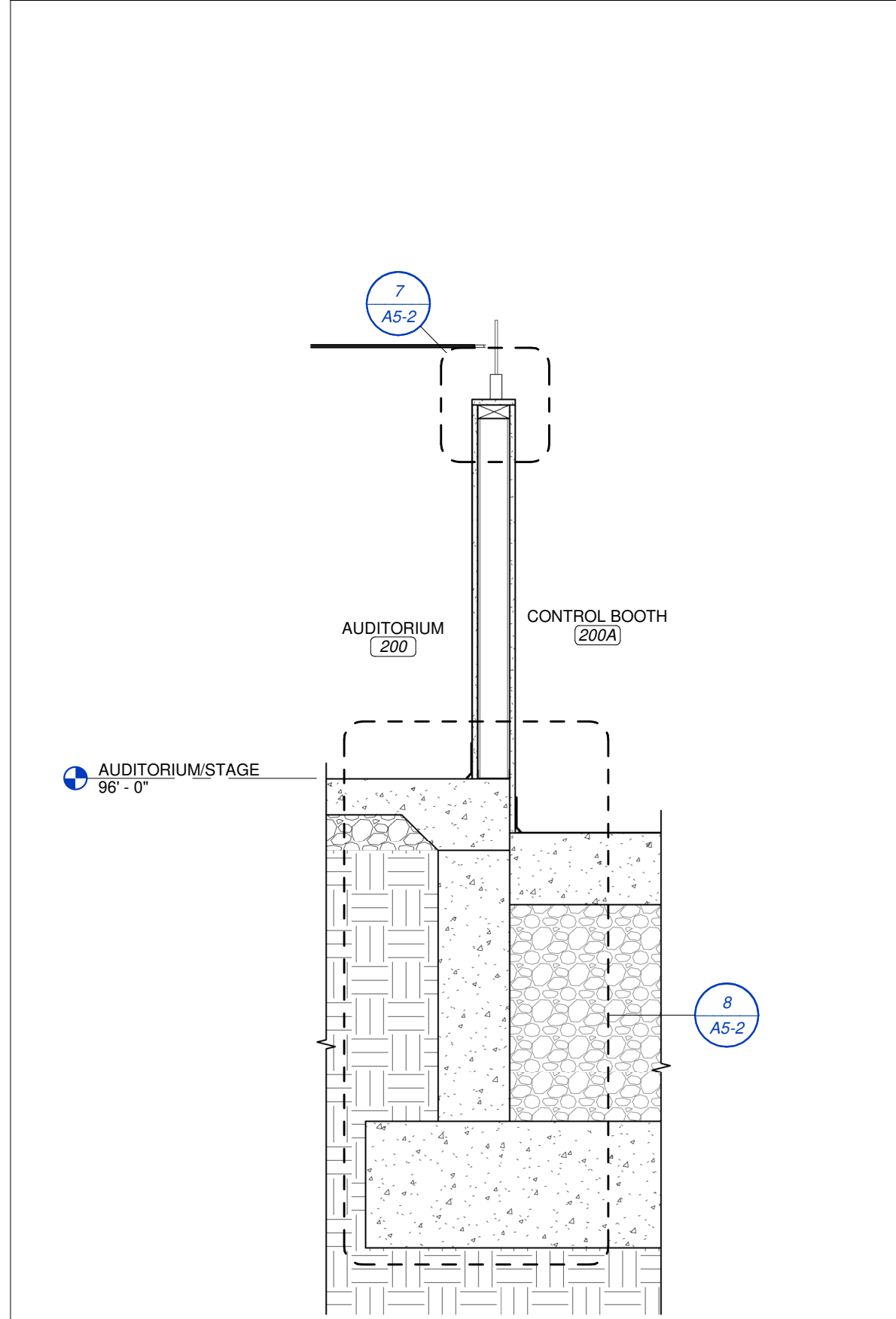

4 CONTROL BOOTH
SCALE 3/4" = 1'-0"

6 ROOF CONNECTION AT WALL
SCALE 1 1/2" = 1'-0"

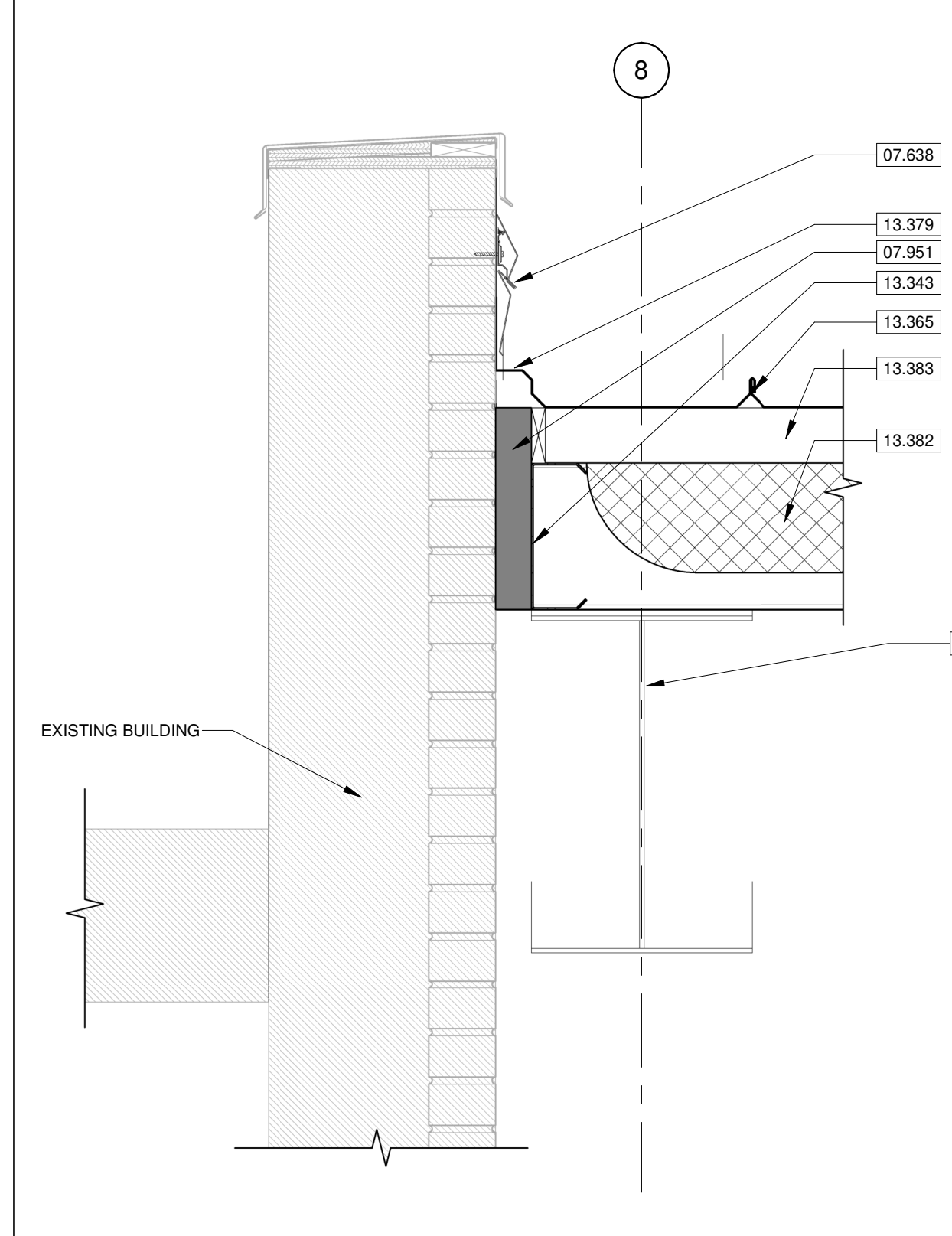

5 ROOF CONNECTION AT COPING
SCALE 1 1/2" = 1'-0"

3 FOUNDATION DETAIL @ EXISTING WALL
SCALE 1 1/2" = 1'-0"

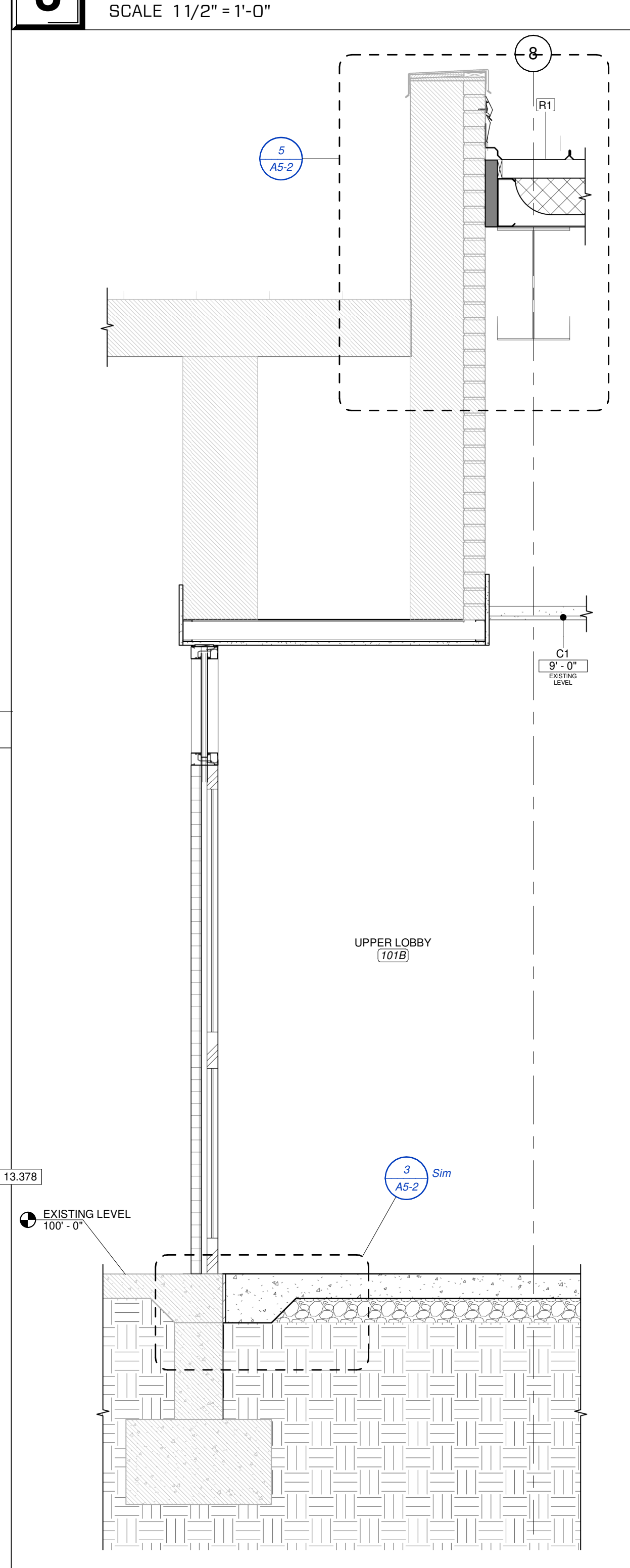

2 EXISTING CONNECTOR WEST
SCALE 3/4" = 1'-0"

1 EXISTING METAL CONNECTOR EAST
SCALE 3/4" = 1'-0"

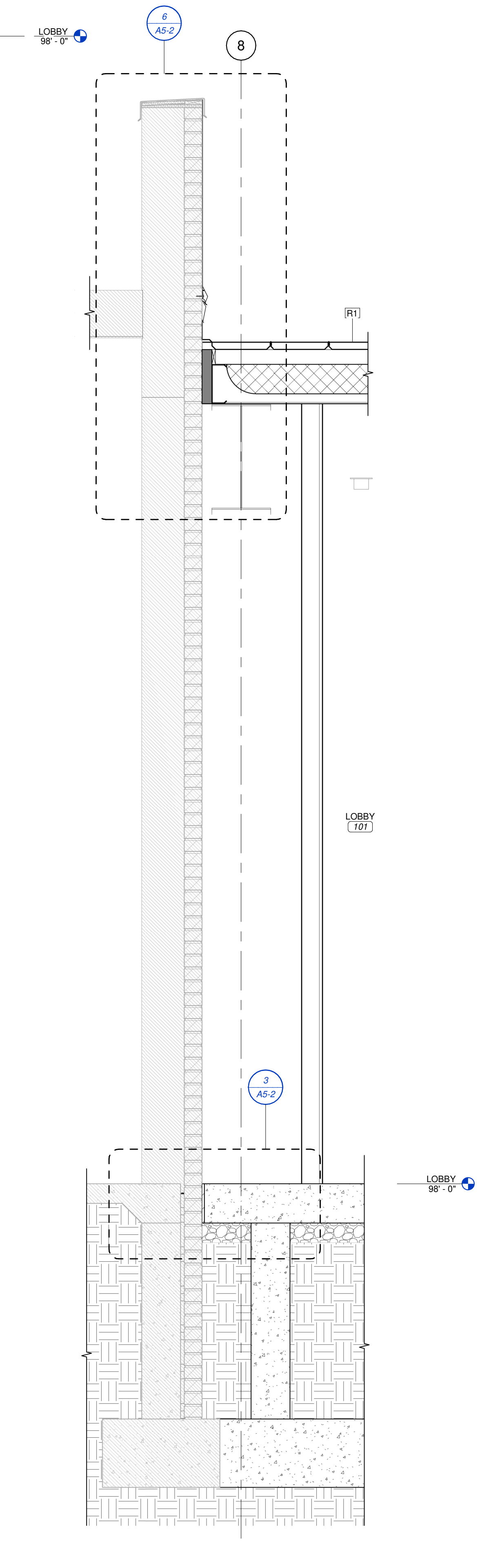

KEYNOTE LEGEND

03.301	REINFORCED CONCRETE SLAB. SEE STRUCTURAL. SEE SECTION 03.300
03.303	CAST-IN-PLACE CONCRETE FOUNDATION WALL. SEE STRUCTURAL. SEE SECTION 03.300 CAST-IN-PLACE CONCRETE.
03.304	CAST-IN-PLACE CONCRETE FOOTING. SEE STRUCTURAL. SEE SECTION 03.300 CAST-IN-PLACE CONCRETE.
03.306	1/2" CONCRETE EXPANSION JOINT FILLER MATERIAL. SEE SECTION 03.300 CAST-IN-PLACE CONCRETE.
03.309	CAST-IN-PLACE CONCRETE SIDEWALK. SEE CIVIL. SEE SECTION 03.3000 CAST-IN-PLACE CONCRETE.
07.637	METAL REGLET AND COUNTER FLASHING. SEE SECTION 07.6200 SHEET METAL FLASHING AND TRIM.
07.638	PRE-FINISHED METAL FLASHING. SEE SECTION 07.6200 SHEET METAL FLASHING AND TRIM.
07.639	PRE-FINISHED SHEET METAL FLASHING. RUN UNDER EXISTING COPING CAP AND ATTACH. SEE SECTION 07.6200 SHEET METAL FLASHING AND TRIM.
07.951	2" EXPANSION JOINT. SEE SECTION 07.9513 EXPANSION JOINT COVER ASSEMBLIES.
08.433	BASIS OF DESIGN TO BE BEST SYSTEMS TAPERED BASE SHOW WITH CARL CLADDING. SEE SECTION 08.4313 ALUMINUM-FRAMED STOREFRONTS.
08.802	GLAZING. SEE GLAZING SCHEDULE. SEE SECTION 08.8000 GLAZING.
09.211	3-5/8" METAL STUD FRAMING AT 16" ON CENTER MAXIMUM. SEE SECTION 09.2116 GYPSUM BOARD ASSEMBLIES.
09.214	5/8" GYPSUM BOARD. SEE SECTION 09.2116 GYPSUM BOARD ASSEMBLIES.
09.217	METAL STUD RUNNER CHANNEL. SEE SECTION 09.2116 GYPSUM BOARD ASSEMBLIES.
09.651	RESILIENT VINYL BASE. SEE FINISH SCHEDULE AND FINISH PLANS FOR MORE INFORMATION. SEE SECTION 09.6500 RESILIENT FLOORING.
12.361	QUARTZ COUNTERTOP. SEE FINISH LEGEND AND SECTION 12.3600 COUNTERTOPS.
13.343	PRE-ENGINEERED METAL BUILDING "C" GIRTS. SEE SECTION 13.3419 METAL BUILDING SYSTEMS.
13.365	PRE-ENGINEERED METAL BUILDING ROOF PANELS. SEE SECTION 13.3419 METAL BUILDING SYSTEMS.
13.378	PRE-ENGINEERED METAL BUILDING STRUCTURAL STEEL FRAMING. SEE SECTION 13.3416 METAL BUILDING SYSTEMS.
13.379	PRE-ENGINEERED METAL BUILDING WALL BASE FLASHING WITH RIVET. SEE SECTION 13.3419 METAL BUILDING SYSTEMS.
13.382	PRE-ENGINEERED METAL BUILDING SIMPLE SAVER LOWER LAYER ROOF INSULATION. SEE 13.3419 METAL BUILDING SYSTEMS.
13.383	PRE-ENGINEERED METAL BUILDING SIMPLE SAVER UPPER LAYER ROOF INSULATION. SEE 13.3419 METAL BUILDING SYSTEMS.

REVISION SCHEDULE

NO.	DATE	DESCRIPTION

EXTERIOR WALL SCHEDULE

MB.01	PRE-ENGINEERED METAL BUILDING METAL WALL PANEL SIDING OVER 8" GIRTS WITH INTERIOR 3 5/8" STUD FRAMING. GIRTS ENGINEERED BY METAL BUILDING MANUFACTURER. PROVIDE R-13 FIBERGLASS INSULATION AND VAPOR RETARDER. SEE A5 SERIES SHEETS FOR INFORMATION ON METAL PANEL ORIENTATION.
-------	---



STRUCTURAL ENGINEER
RTM ENGINEERING CONSULTANTS
3045 S KANSAS EXPY
SPRINGFIELD, MO 65807
417.709.9315

MEP ENGINEER
RTM ENGINEERING CONSULTANTS
333 E BATTLEFIELD RD SUITE 1000
SPRINGFIELD, MO 65804
417.881.0020

CIVIL ENGINEER
OLSSON
555 E ST. LOUIS ST
SPRINGFIELD, MO 65806
417.859.8822

CONSTRUCTION MANAGER
RE SMITH CONSTRUCTION COMPANY
1028 W 2ND ST
JOPLIN, MO 64801
417.623.4545



COPYRIGHT 2023
THESE PRINTS ARE THE PROPERTY OF PARAGON ARCHITECTURE. ALL RIGHTS RESERVED. NO PART OF THIS PROJECT REFERENCE BELOW.

PROJECT DESCRIPTION:
CASSVILLE HS: PERFORMING ARTS CENTER
1825 STATE HWY Y, CASSVILLE, MO 65625

PROJECT ARCHITECT: JAY
DRAWN BY: TW, TD, KW
CHECKED BY: KW, JS, JAY

PROJECT NUMBER:
21-620

DATE:
2023.05.17

WALL DETAILS

SHEET NUMBER:
A5-2

THIS WORK IS PROTECTED UNDER U.S. COPYRIGHT LAW AND THE ARCHITECTURAL WORKS COPYRIGHT PROTECTION ACT OF 1990. FAILURE TO COMPENSATE PARAGON ARCHITECTURE FOR THE USE OF THESE DRAWINGS AS COVERED BY THE TERMS OF THE CLIENT-ARCHITECT AGREEMENT CONTRACT OR FILE, OR 5% OF THE COST OF CONSTRUCTION MINIMUM IF CONTRACT IS IMPLIED-USE OF THESE DOCUMENTS CREATES AN IMPLIED CONTRACT, SHALL BE CONSIDERED SUBSTANTIAL NON-PERFORMANCE AND CONSTITUTES A BREACH OF CONTRACT AND RESULTS IN THE LOSS OF PERMISSION TO USE THESE DOCUMENTS FOR ANY PURPOSE, BY ANYONE. USE OF THESE DOCUMENTS AFTER FAILING TO COMPENSATE THE ARCHITECT CONSTITUTES COPYRIGHT INFRINGEMENT. A SERVICE FEE OF 1.5% WILL BE CHARGED PER MONTH ON THE UNPAID BALANCE. THE USER OF THESE DRAWINGS SHALL PAY ALL COSTS OF COLLECTION, INCLUDING ATTORNEY'S FEES.

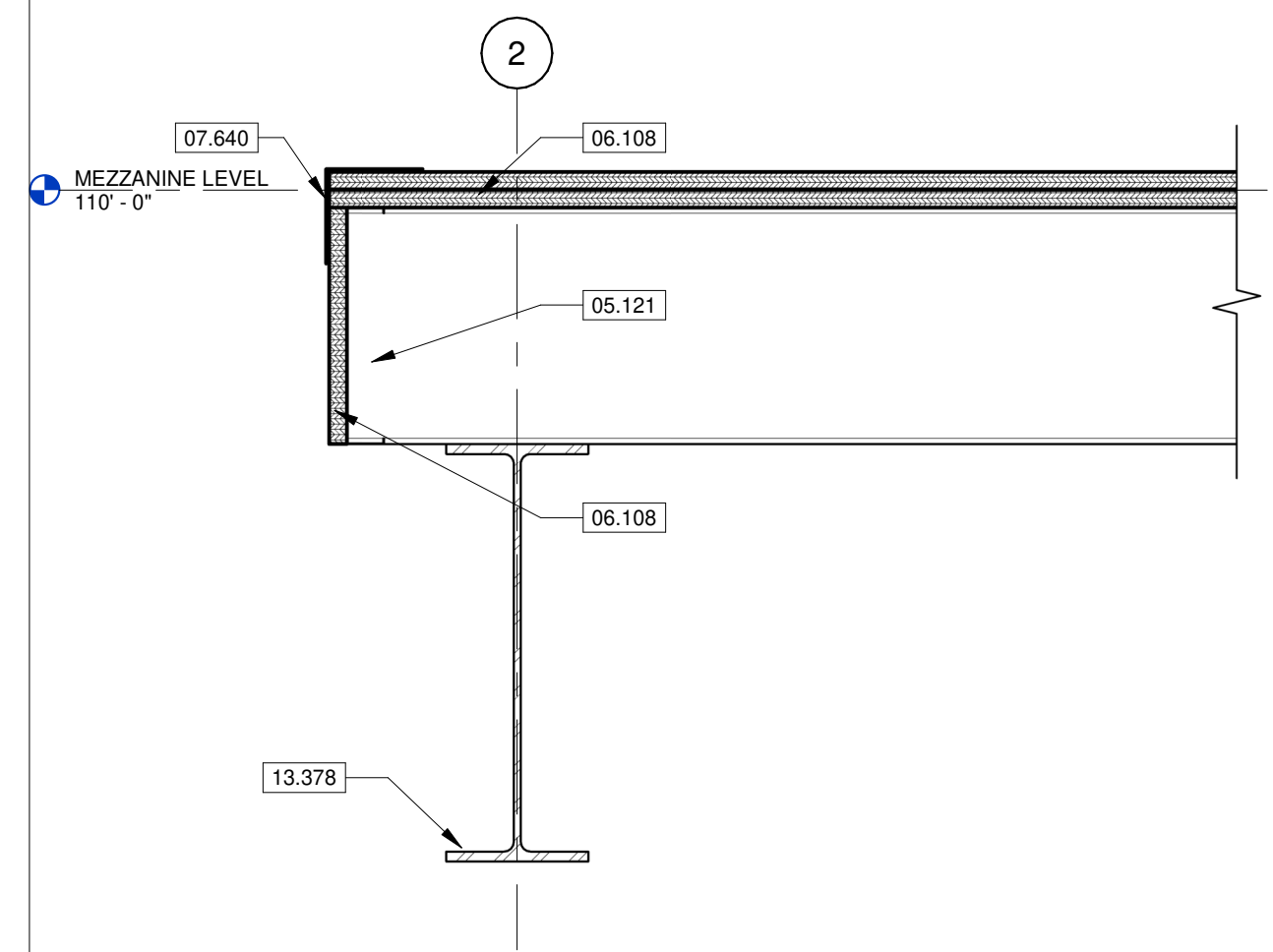

7 MEZZANINE CANTILEVER END
SCALE 1 1/2" = 1'-0"

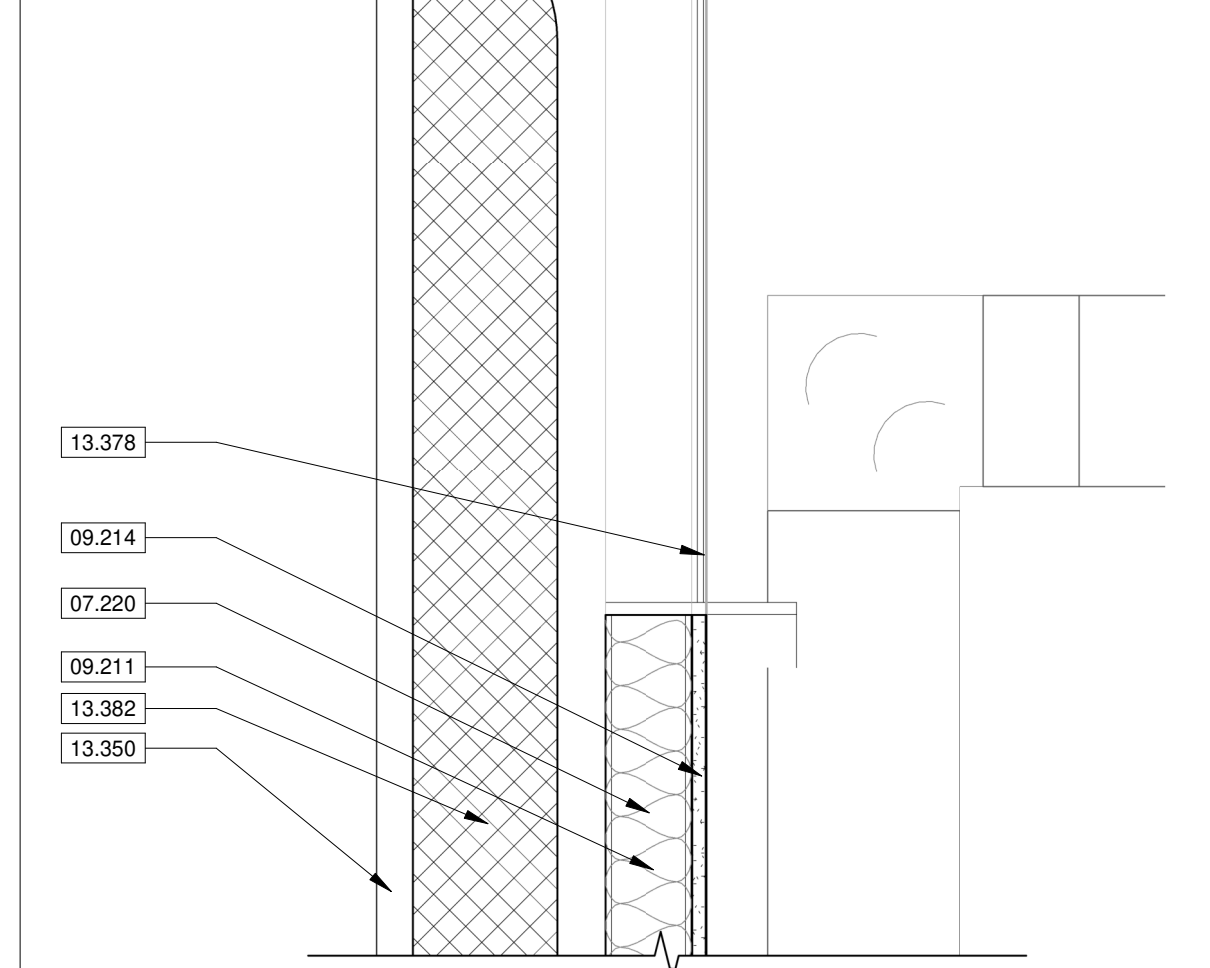

5 AUDITORIUM ROOF EDGE
SCALE 1 1/2" = 1'-0"

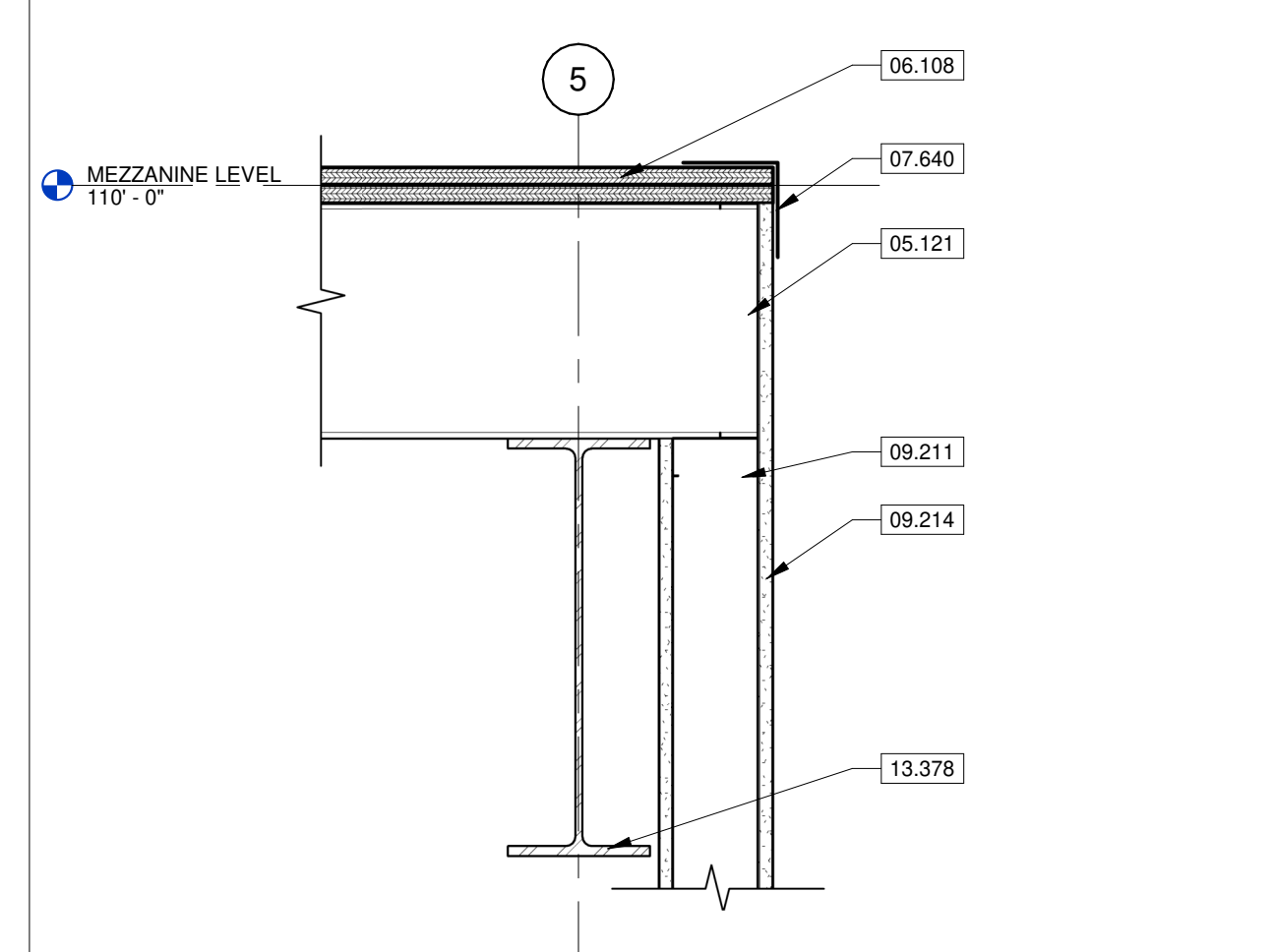

6 MEZZANINE END AT WALL
SCALE 1 1/2" = 1'-0"

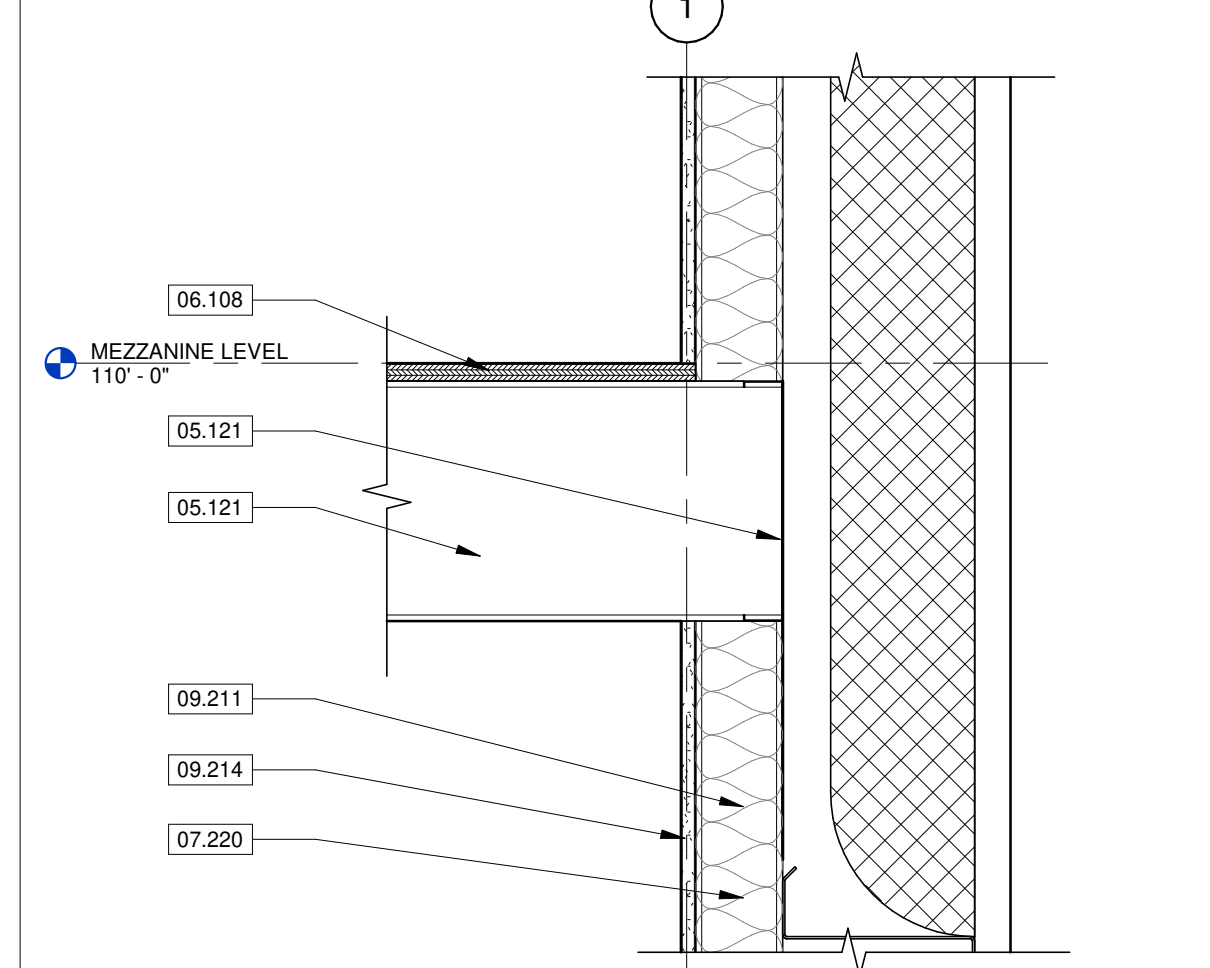

4 MEZZANINE @ EXTERIOR WALL
SCALE 1 1/2" = 1'-0"

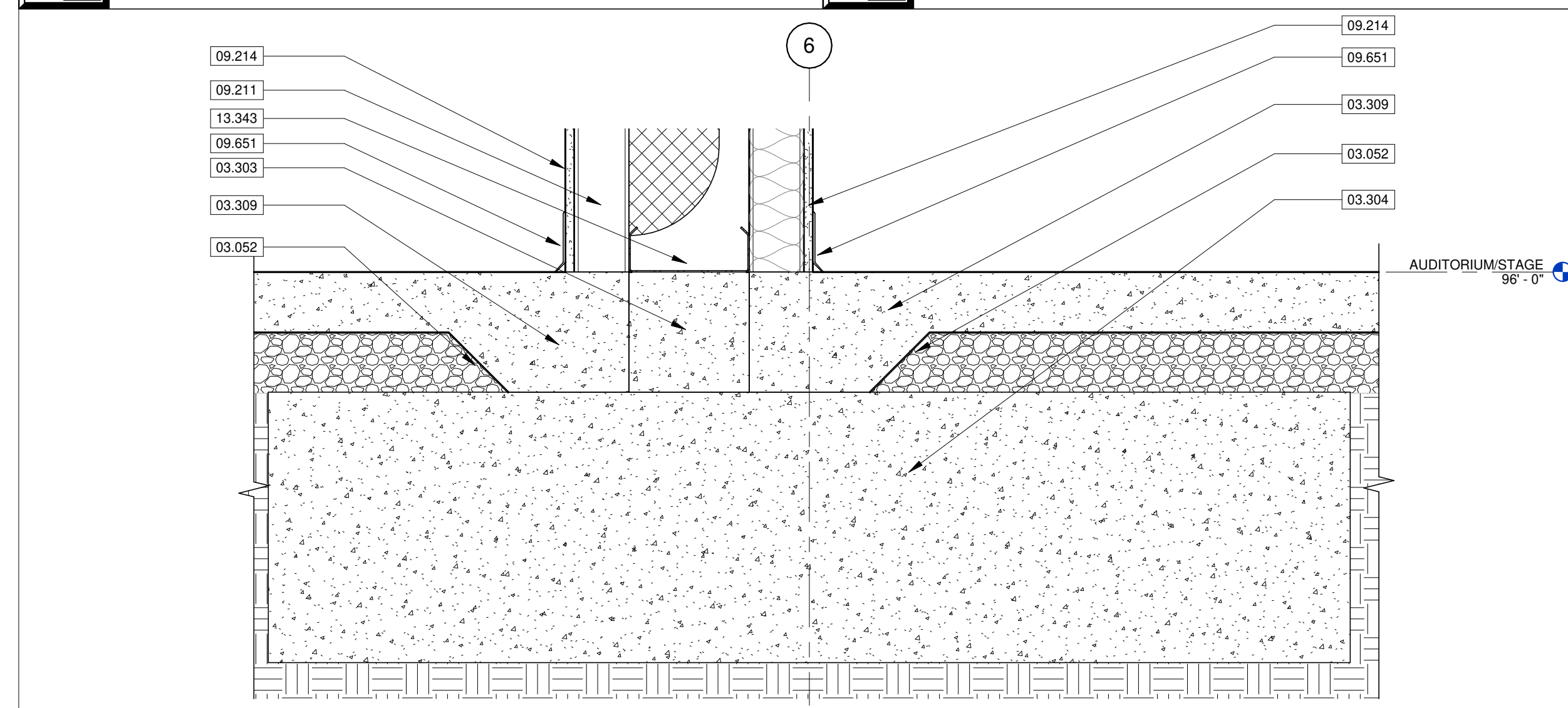

3 FOUNDATION DETAIL @ AUDITORIUM
SCALE 1 1/2" = 1'-0"

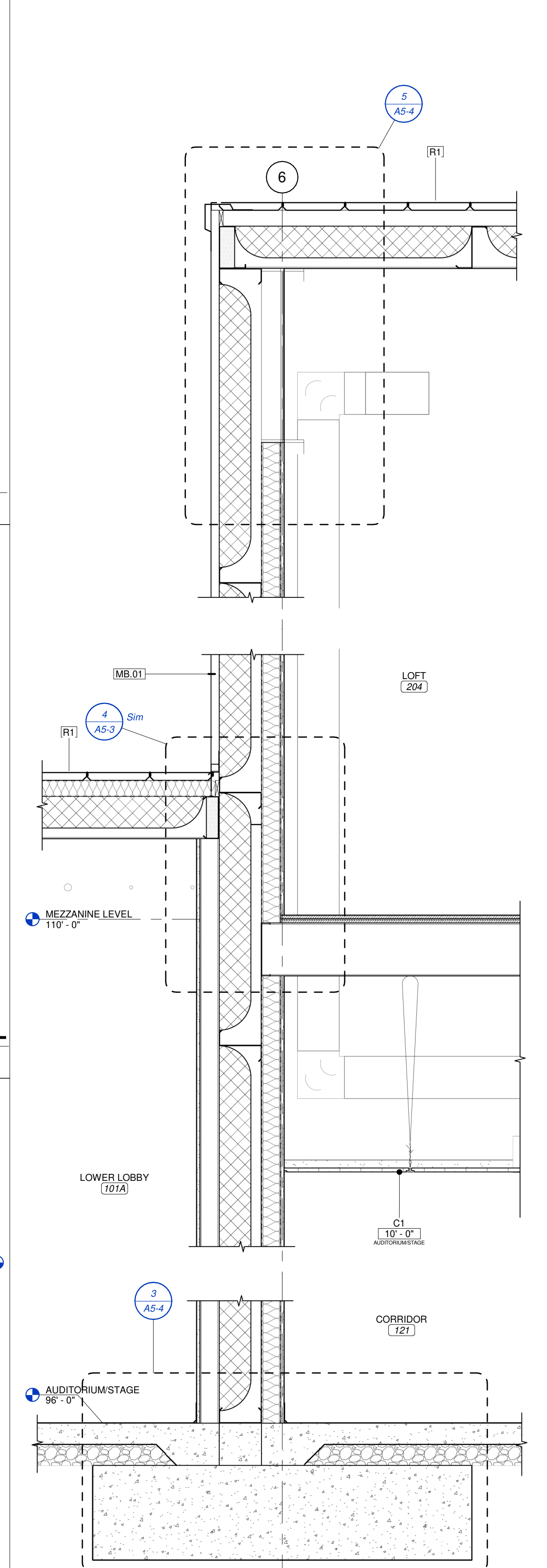

2 AUDITORIUM ENDWALL NORTH
SCALE 3/4" = 1'-0"

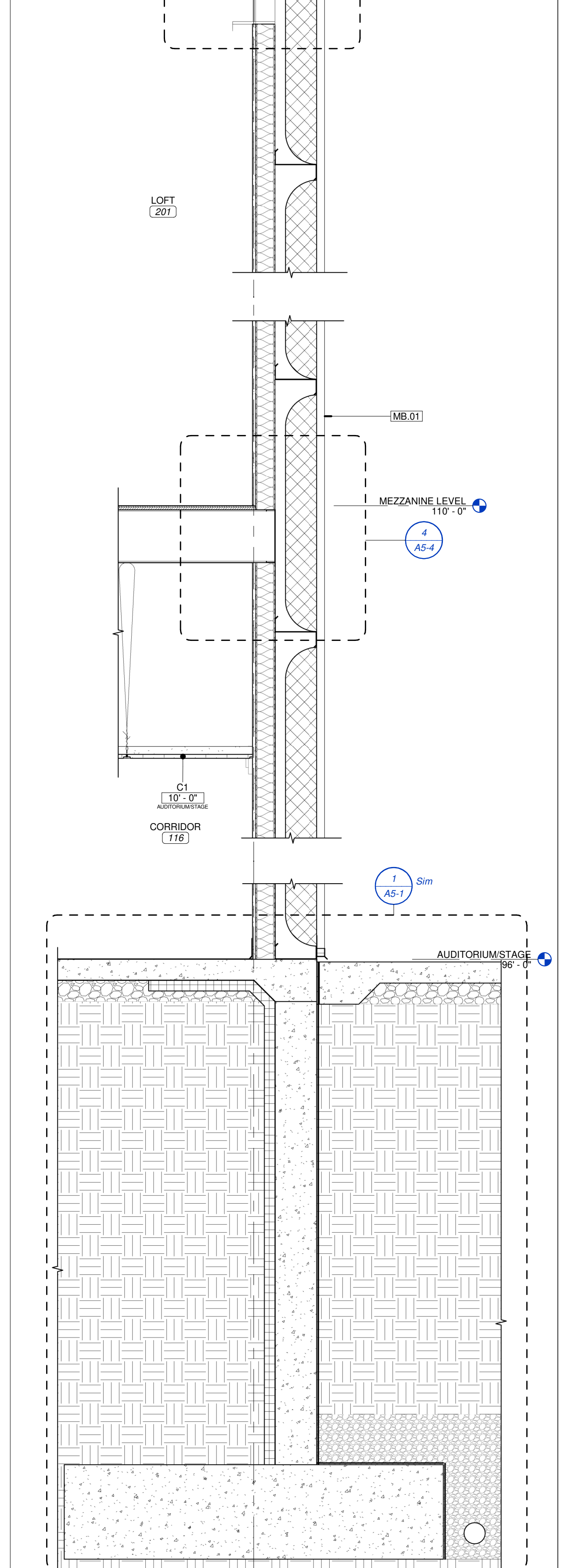

1 AUDITORIUM ENDWALL SOUTH
SCALE 3/4" = 1'-0"

KEYNOTE LEGEND	
03.052	15 MIL. VAPOR BARRIER. SEE SECTION 03.0516 UNDER SLAB VAPOR BARRIER.
03.303	CAST-IN-PLACE CONCRETE FOUNDATION WALL. SEE STRUCTURAL. SEE SECTION 03.300 CAST-IN-PLACE CONCRETE.
03.304	CAST-IN-PLACE CONCRETE FOOTING. SEE STRUCTURAL. SEE SECTION 03.300 CAST-IN-PLACE CONCRETE.
03.309	CAST-IN-PLACE CONCRETE SIDEWALK. SEE CIVIL. SEE SECTION 03.3000 CAST-IN-PLACE CONCRETE.
05.121	STEEL JOIST FRAMING. SEE STRUCTURAL. SEE SECTION 05.1200 STRUCTURAL STEEL FRAMING.
06.108	FIRE RETARDANT PLYWOOD SHEATHING. SEE STRUCTURAL. SEE SECTION 06.1000 ROUGH CARPENTRY.
07.220	FILL CAVITY WITH UNFACED R-13 BATT INSULATION. SEE SECTION 07.2100 THERMAL INSULATION.
07.228	CLOSED-CELL SPRAY FOAM INSULATION. FILL CAVITY / VOID. SEE SECTION 07.2100 THERMAL INSULATION.
07.640	BREAK METAL TO EXTEND 4" ON EACH FACE. SEE SECTION 07.6200.
09.211	3-5/8" METAL STUD FRAMING AT 16" ON CENTER MAXIMUM. SEE SECTION 09.2116 GYPSUM BOARD ASSEMBLIES.
09.214	5/8" GYPSUM BOARD. SEE SECTION 09.2116 GYPSUM BOARD ASSEMBLIES.
09.651	RESILIENT VINYL BASE. SEE FINISH SCHEDULE AND FINISH PLANS FOR MORE INFORMATION. SEE SECTION 09.6500 RESILIENT FLOORING.
13.343	PRE-ENGINEERED METAL BUILDING "C" GIRTS. SEE SECTION 13.3419 METAL BUILDING SYSTEMS.
13.350	PRE-ENGINEERED METAL BUILDING WALL PANELS. SEE SECTION 13.3419 METAL BUILDING SYSTEMS.
13.365	PRE-ENGINEERED METAL BUILDING ROOF PANELS. SEE SECTION 13.3419 METAL BUILDING SYSTEMS.
13.370	PRE-ENGINEERED METAL BUILDING EAVE STRUT. SEE SECTION 13.3419 METAL BUILDING SYSTEMS.
13.377	PRE-ENGINEERED METAL BUILDING RAKE TRIM. SEE SECTION 13.3419 METAL BUILDING SYSTEMS.
13.378	PRE-ENGINEERED METAL BUILDING STRUCTURAL STEEL FRAMING. SEE SECTION 13.3416 METAL BUILDING SYSTEMS.
13.382	PRE-ENGINEERED METAL BUILDING SIMPLE SAVER LOWER LAYER ROOF INSULATION. SEE 13.3419 METAL BUILDING SYSTEMS.
13.383	PRE-ENGINEERED METAL BUILDING SIMPLE SAVER UPPER LAYER ROOF INSULATION. SEE 13.3419 METAL BUILDING SYSTEMS.

REVISION SCHEDULE	
1	AS-1
2	AS-2
3	AS-3
4	AS-4
5	AS-4



STRUCTURAL ENGINEER
RTM ENGINEERING CONSULTANTS
3045 S KANSAS EXPY
SPRINGFIELD, MO 65807
417-709-9315

MEP ENGINEER
RTM ENGINEERING CONSULTANTS
333 E BATTLEFIELD RD SUITE 1000
SPRINGFIELD, MO 65804
417-881-0050

CIVIL ENGINEER
CLSSON
555 E ST. LOUIS ST
SPRINGFIELD, MO 65806
417-859-8802

CONSTRUCTION MANAGER
RE SMITH CONSTRUCTION COMPANY
1038 W 2ND ST
JOPLIN, MO 64801
417-623-4545



COPYRIGHT 2023
THESE PRINTS ARE THE PROPERTY OF PARAGON ARCHITECTURE. ALL RIGHTS RESERVED. NO REPRODUCTION OR PROJECT REFERENCE BELOW.

PROJECT DESCRIPTION:
CASSVILLE HS: PERFORMING ARTS CENTER
1825 STATE HWY Y, CASSVILLE, MO 65625

PROJECT ARCHITECT: JAY
DRAWN BY: TW, TD, KW
CHECKED BY: KW, JS, JAY

PROJECT NUMBER:
21-620
DATE:
2023.05.17

WALL DETAILS

SHEET NUMBER:
A5-4

EXTERIOR WALL SCHEDULE	
MB.01	PRE-ENGINEERED METAL BUILDING METAL WALL PANEL SIDING OVER 8" GIRTS WITH INTERIOR 3 5/8" STUD FRAMING. GIRTS ENGINEERED BY METAL BUILDING MANUFACTURER. PROVIDE R-13 FIBERGLASS INSULATION AND VAPOR RETARDER. SEE AS SERIES SHEETS FOR INFORMATION ON METAL PANEL ORIENTATION.

THIS WORK IS PROTECTED UNDER U.S. COPYRIGHT LAW AND THE ARCHITECTURAL WORKS COPYRIGHT PROTECTION ACT OF 1990. FAILURE TO COMPENSATE PARAGON ARCHITECTURE FOR THE USE OF THESE DRAWINGS AS GOVERNED BY THE TERMS OF THE CLIENT-ARCHITECT AGREEMENT (CONTRACT ON FILE) OR 5% OF THE COST OF CONSTRUCTION (MINIMUM \$10,000) SHALL BE CONSIDERED SUBSTANTIAL NON-PERFORMANCE AND CONSTITUTES A BREACH OF CONTRACT AND RESULTS IN THE LOSS OF PERMISSION TO USE THESE DOCUMENTS FOR ANY PURPOSE, BY ANYONE. USE OF THESE DOCUMENTS AFTER FAILING TO COMPENSATE THE ARCHITECT CONSTITUTES COPYRIGHT INFRINGEMENT. A SERVICE FEE OF 1.5% WILL BE CHARGED PER MONTH ON THE UNPAID BALANCE. THE USER OF THESE DRAWINGS SHALL PAY ALL COSTS OF COLLECTION, INCLUDING ATTORNEY'S FEES.



837 COLLEGE STREET
SPRINGFIELD, MO 65806
PH: 417.885.0002
www.paragonarchitecture.com

STRUCTURAL ENGINEER
RTM ENGINEERING CONSULTANTS
3045 S KANSAS EXPY
SPRINGFIELD, MO 65807
417-708-9315

MEP ENGINEER
RTM ENGINEERING CONSULTANTS
333 E BATTLEFIELD RD SUITE 1000
SPRINGFIELD, MO 65804
417-881-0020

CIVIL ENGINEER
CLSSON
530 E ST. LOUIS ST
SPRINGFIELD, MO 65806
417-859-8802

CONSTRUCTION MANAGER
RE SMITH CONSTRUCTION COMPANY
1038 W 2ND ST
JOPLIN, MO 64801
417-623-4545

COPYRIGHT 2023
THESE PRINTS ARE THE PROPERTY OF PARAGON ARCHITECTURE. ALL RIGHTS RESERVED. NO PART OF THIS PROJECT MAY BE REPRODUCED OR TRANSMITTED IN ANY FORM OR BY ANY MEANS WITHOUT THE WRITTEN PERMISSION OF PARAGON ARCHITECTURE.

REVISION SCHEDULE

PROJECT DESCRIPTION:
CASSVILLE HS: PERFORMING ARTS CENTER
1825 STATE HWY Y, CASSVILLE, MO 65625

PROJECT ARCHITECT: JAY
DRAWN BY: TW, TD, KW
CHECKED BY: KW, JS, JAY

PROJECT NUMBER:
21-620

DATE:
2023.05.17

VERTICAL CIRCULATION PLANS & DETAILS

SHEET NUMBER:

A5-5

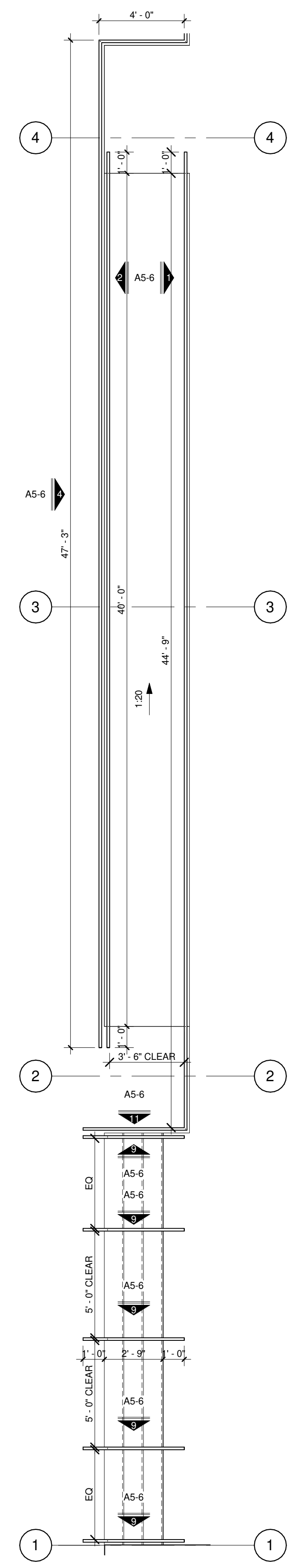

1 LOBBY WEST RAMP/STAIR
SCALE 1/4" = 1'-0"

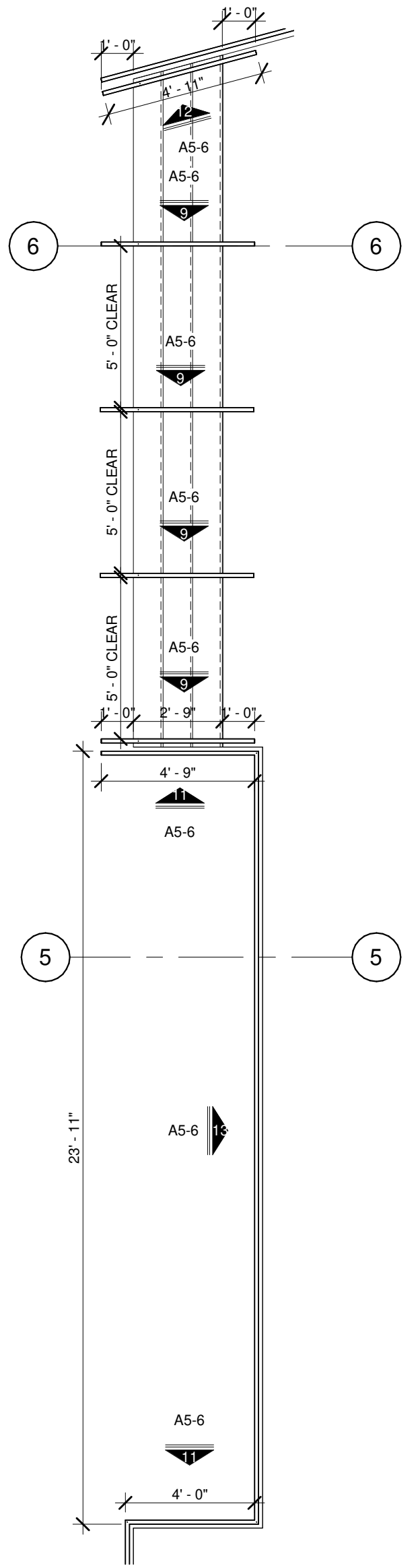

2 LOBBY WEST LANDING/STAIR
SCALE 1/4" = 1'-0"

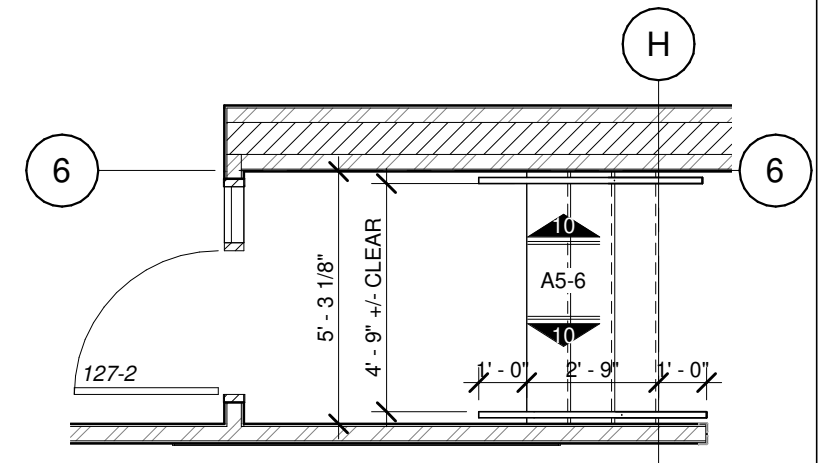

4 CHOIR STAIR
SCALE 1/4" = 1'-0"

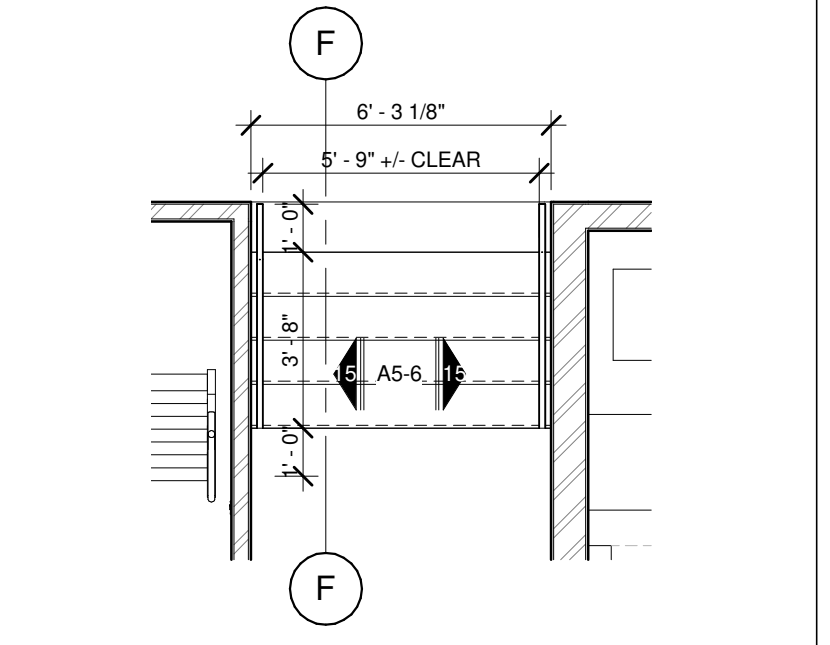

5 AUDITORIUM STAIR
SCALE 1/4" = 1'-0"

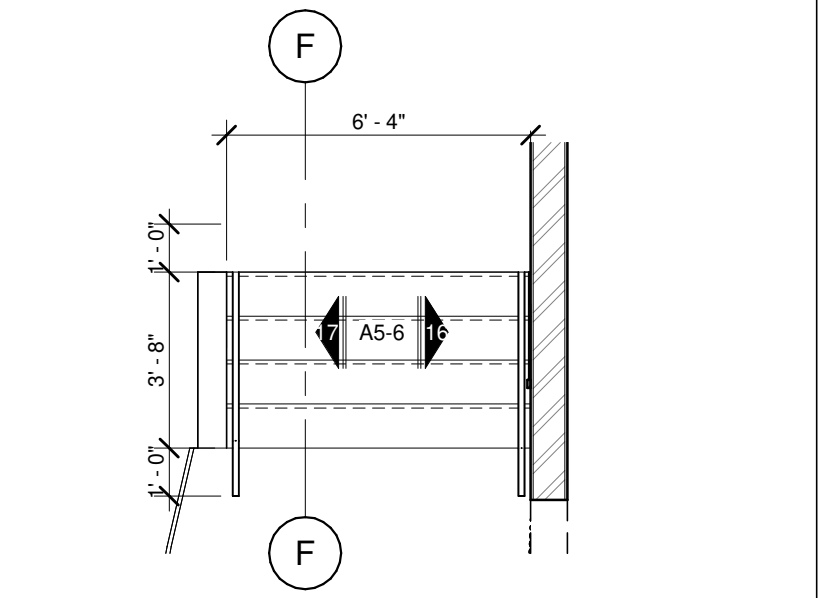

3 STAGE STAIR
SCALE 1/4" = 1'-0"

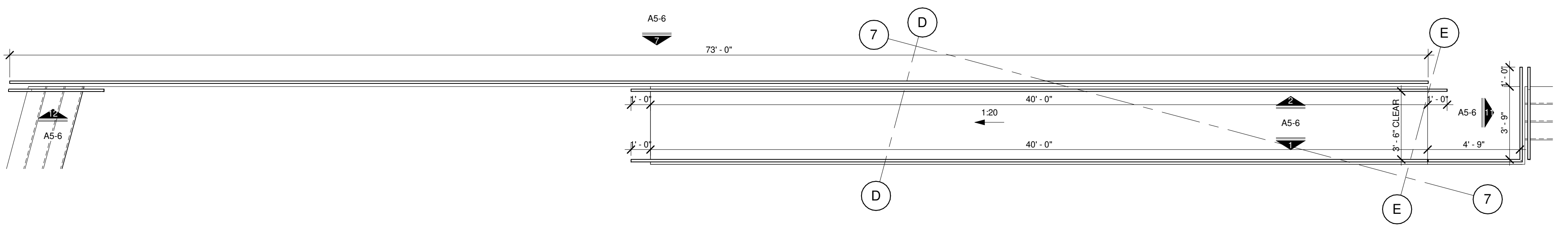

10 LOBBY RAMP NORTH
SCALE 1/4" = 1'-0"

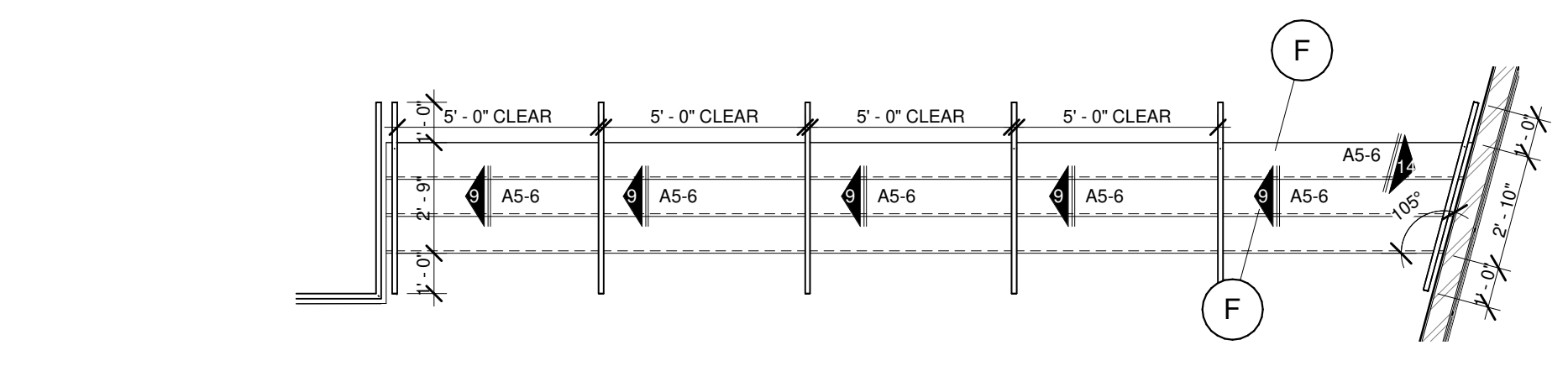

9 LOBBY STAIR NORTH
SCALE 1/4" = 1'-0"

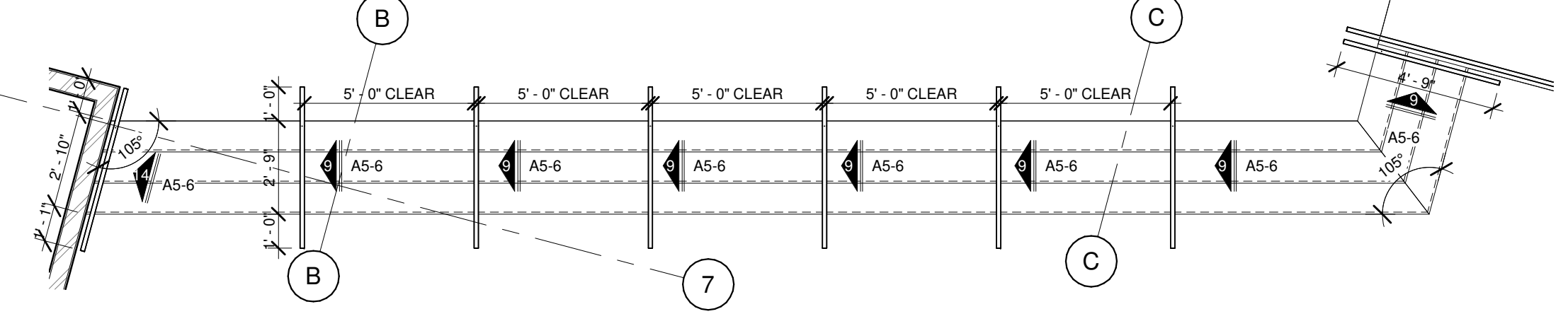

8 LOBBY STAIR NORTH
SCALE 1/4" = 1'-0"

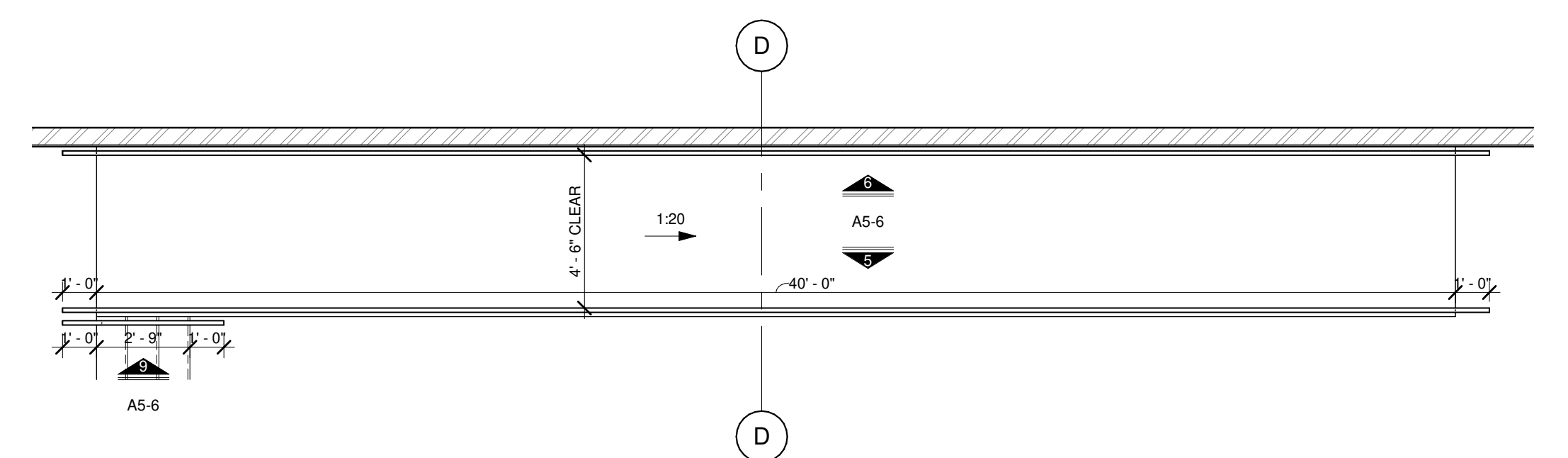

7 LOBBY RAMP NORTH
SCALE 1/4" = 1'-0"

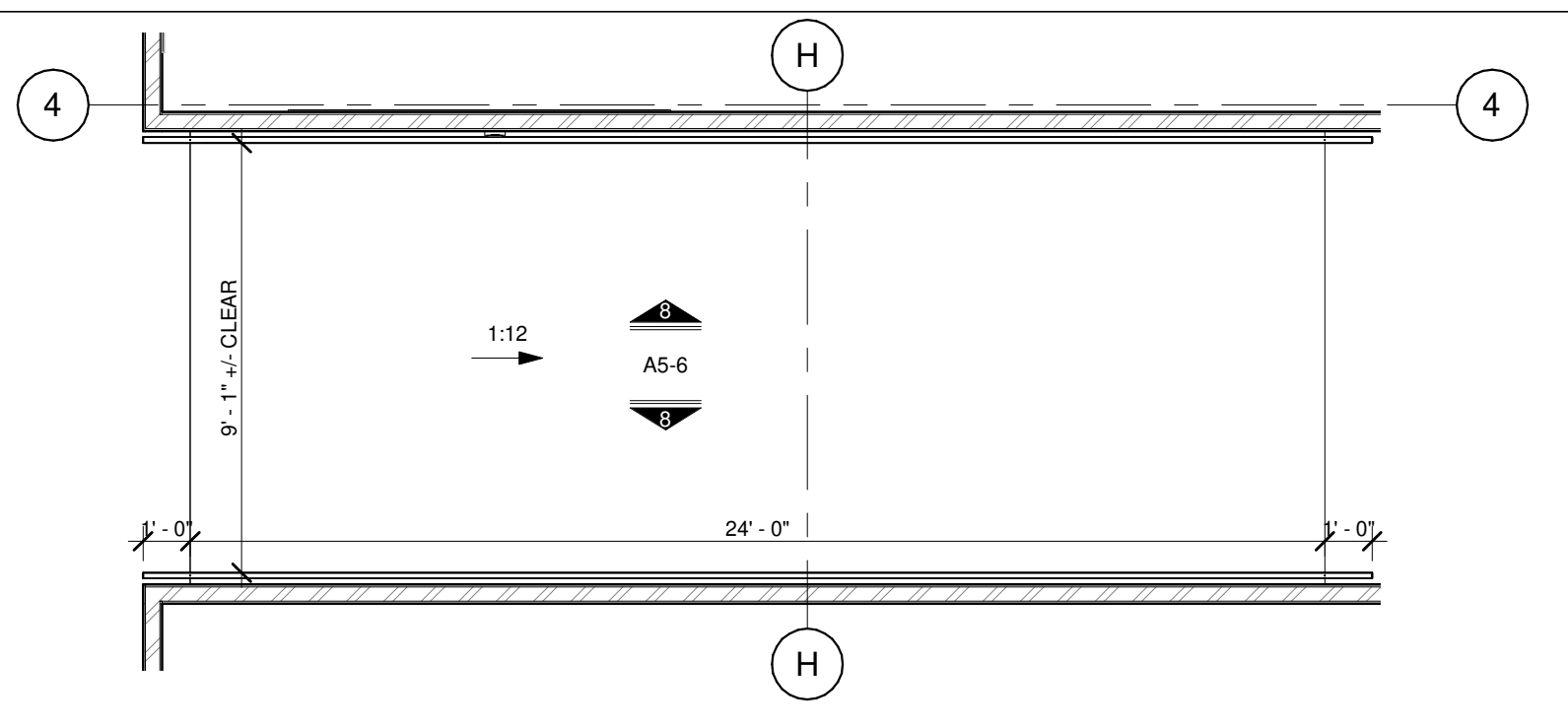

6 CORRIDOR 124 RAMP
SCALE 1/4" = 1'-0"

THIS WORK IS PROTECTED UNDER U.S. COPYRIGHT LAW AND THE ARCHITECTURAL WORKS COPYRIGHT PROTECTION ACT OF 1990. FAILURE TO COMPENSATE PARAGON ARCHITECTURE FOR THE USE OF THESE DRAWINGS AS GOVERNED BY THE TERMS OF THE CLIENT-ARCHITECT AGREEMENT CONTRACT ON FILE, OR 5% OF THE COST OF CONSTRUCTION MINIMUM IF CONTRACT IS IMPLIED, USE OF THESE DOCUMENTS CREATES AN IMPLIED CONTRACT, SHALL BE CONSIDERED SUBSTANTIAL NON-PERFORMANCE AND CONSTITUTES A BREACH OF CONTRACT AND RESULTS IN THE LOSS OF PERMISSION TO USE THESE DOCUMENTS FOR ANY PURPOSE, BY ANYONE. USE OF THESE DOCUMENTS AFTER FAILURE TO COMPENSATE THE ARCHITECT CONSTITUTES COPYRIGHT INFRINGEMENT. A SERVICE FEE OF 1.5% WILL BE CHARGED PER MONTH ON THE UNPAID BALANCE. THE USER OF THESE DRAWINGS SHALL PAY ALL COSTS OF COLLECTION, INCLUDING ATTORNEY'S FEES.

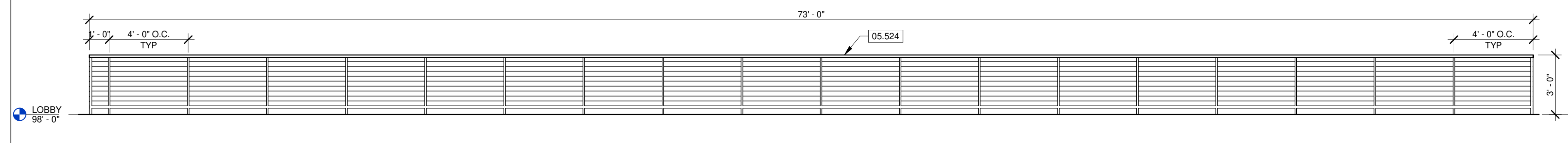

7 LOBBY NORTH LEDGE HANDRAIL
SCALE 1/4" = 1'-0"

KEYNOTE LEGEND

05.522	PRIME/PAINTE 1-1/2" DIAMETER PIPE RAILING. MAINTAIN 1-1/2" CLEARANCE BETWEEN HANDRAILS AND ANY OBJECT. SEE 3/A5-6 FOR CONNECTION INFORMATION. SEE SECTION 05.5213 PIPE AND TUBE HANDRAILS.
05.524	PRIME/PAINTE 1-1/2" DIAMETER PIPE HANDRAIL. MAINTAIN 1-1/2" CLEARANCE BETWEEN HANDRAILS AND ANY OBJECT. PROVIDE STEEL ROD EVERY 4" O.C. ABOVE BOTTOM RAIL. SEE 3/A5-6 FOR CONNECTION INFORMATION. SEE SECTION 05.5213 PIPE AND TUBE HANDRAILS.
05.525	PRIME/PAINTE 1-1/2" DIAMETER PIPE HANDRAIL. MOUNT TO ADJACENT WALL. MAINTAIN 1-1/2" CLEARANCE BETWEEN ANY OBJECT. RETURN HANDRAIL TO WALL AT EACH END. SEE SECTION 05.5213 PIPE AND TUBE HANDRAILS.



REGISTERED ARCHITECT OF MISSOURI
637 COLLEGE STREET
SPRINGFIELD, MO 65806
PH: 417.885.0002
www.paragonarchitecture.com

STRUCTURAL ENGINEER
RTM ENGINEERING CONSULTANTS
3045 S KANSAS EXPY
SPRINGFIELD, MO 65807
417-708-9315

MEP ENGINEER
RTM ENGINEERING CONSULTANTS
333 E BATTLEFIELD RD SUITE 1000
SPRINGFIELD, MO 65804
417-881-0050

CIVIL ENGINEER
CLSSON
550 E ST. LOUIS ST
SPRINGFIELD, MO 65806
417-899-8802

CONSTRUCTION MANAGER
RE SMITH CONSTRUCTION COMPANY
1038 W 2ND ST
JOPLIN, MO 64801
417-623-4545



JARED A. YOUNGLOVE, ARCHITECT
MO # A-2017019282

REVISION SCHEDULE

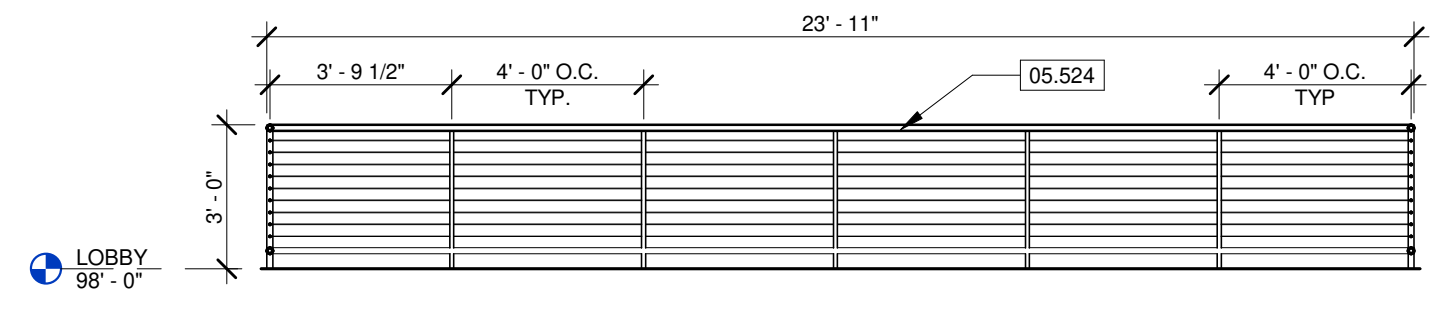

13 LOBBY WEST EDGE 2
SCALE 1/4" = 1'-0"

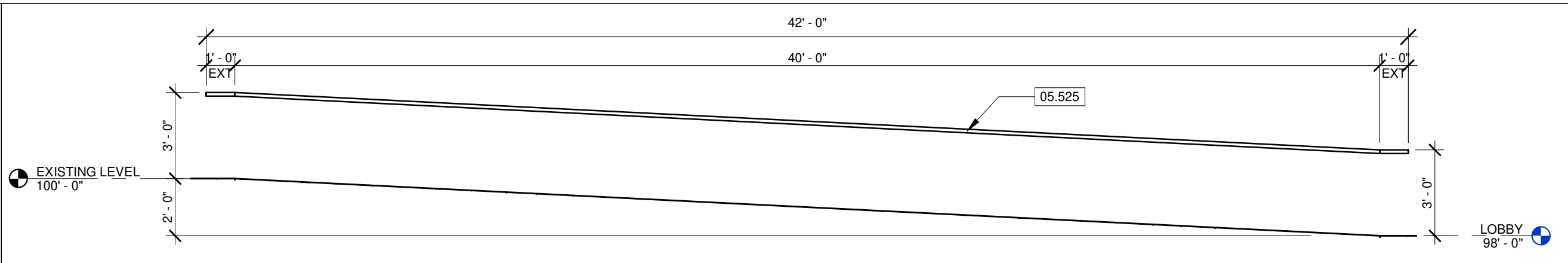

6 LOBBY NORTH RAMP WALL HANDRAIL
SCALE 1/4" = 1'-0"

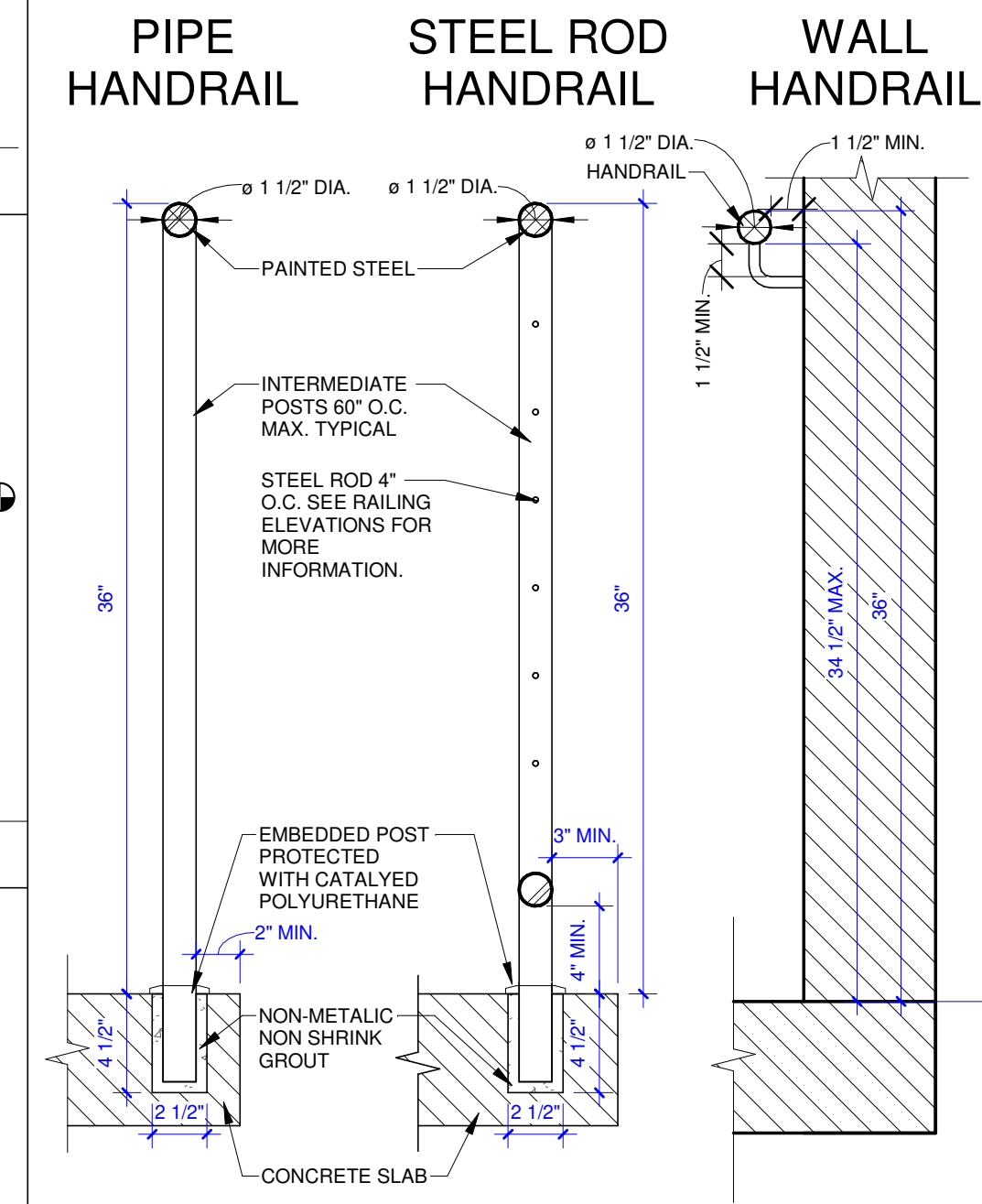

3 HANDRAIL DETAILS
SCALE 1 1/2" = 1'-0"

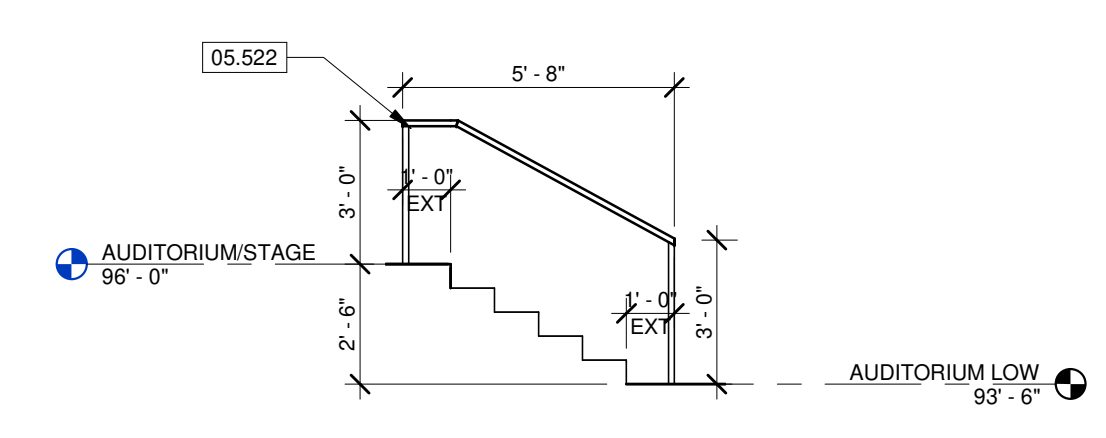

17 STAGE STAIR HANDRAIL
SCALE 1/4" = 1'-0"

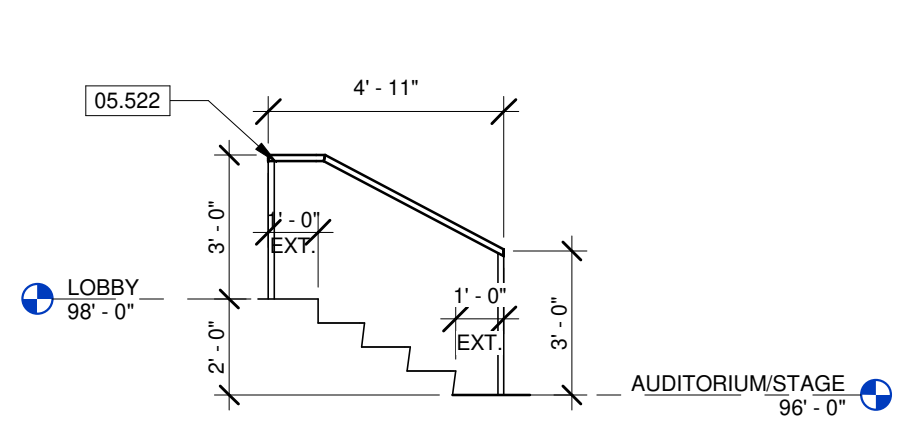

12 LOBBY ANGLED HANDRAIL
SCALE 1/4" = 1'-0"

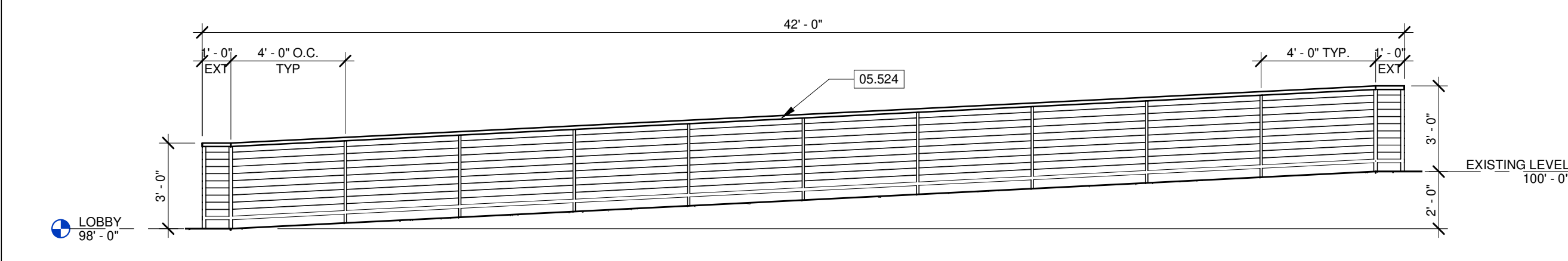

5 LOBBY NORTH RAMP HANDRAIL
SCALE 1/4" = 1'-0"

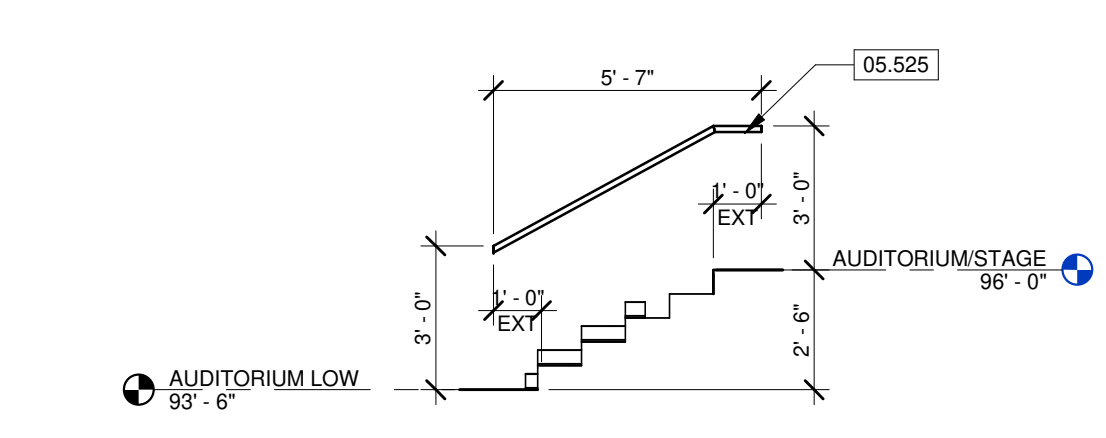

16 STAGE STAIR WALL HANDRAIL
SCALE 1/4" = 1'-0"

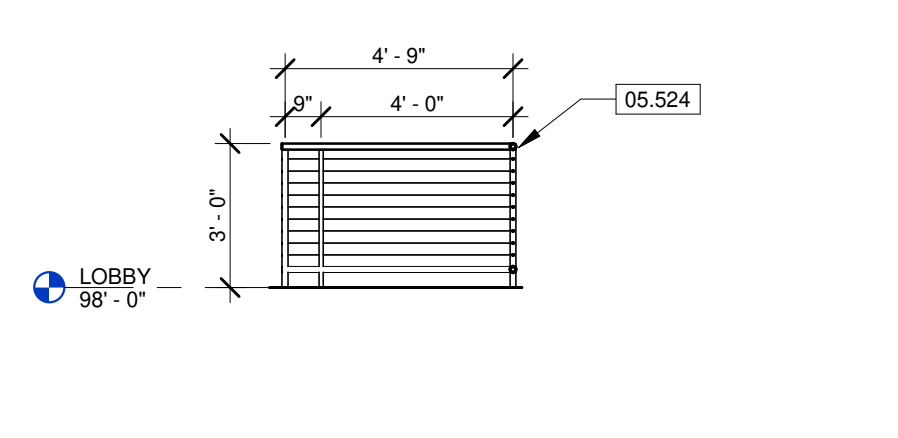

11 LOBBY RAMP LANDING HANDRAIL
SCALE 1/4" = 1'-0"

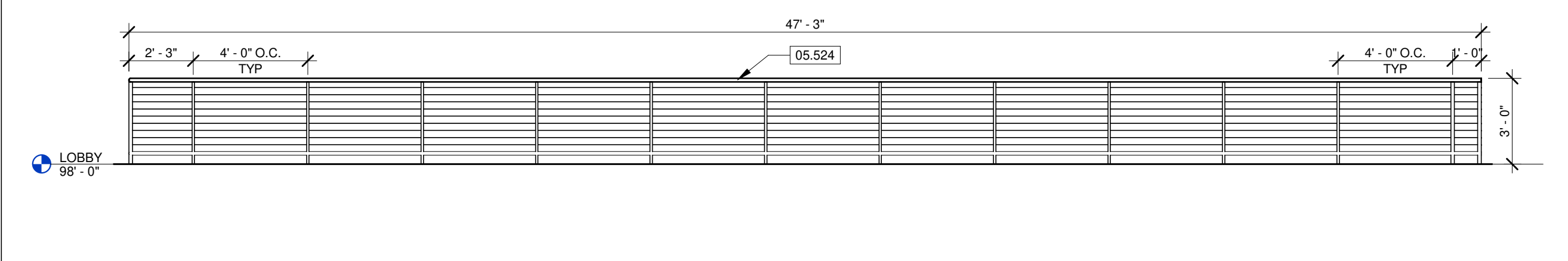

4 LOBBY WEST LEDGE
SCALE 1/4" = 1'-0"

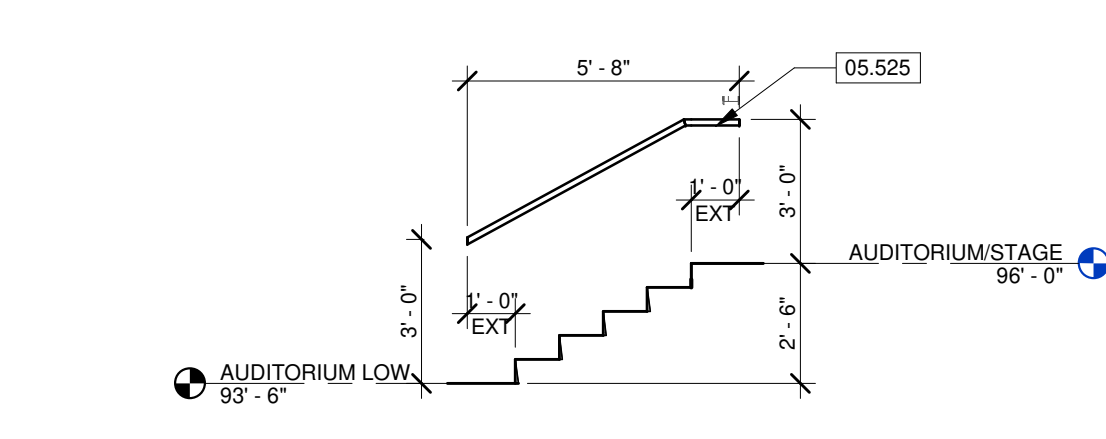

15 AUDITORIUM STAIR HANDRAIL
SCALE 1/4" = 1'-0"

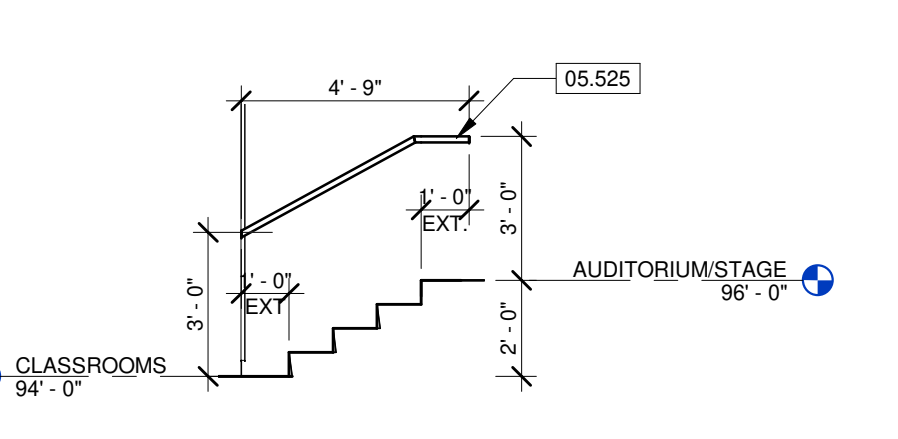

10 CHOIR STAIR HANDRAIL
SCALE 1/4" = 1'-0"

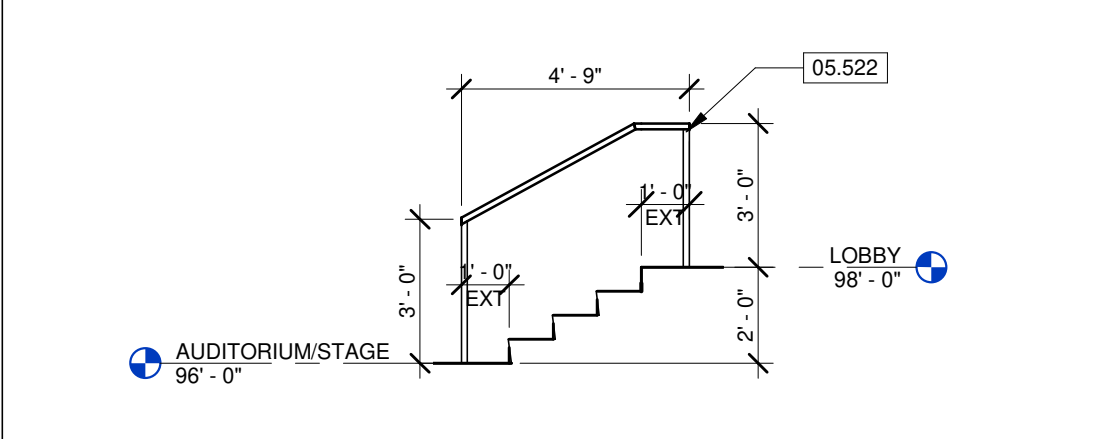

9 LOBBY STAIR HANDRAIL
SCALE 1/4" = 1'-0"

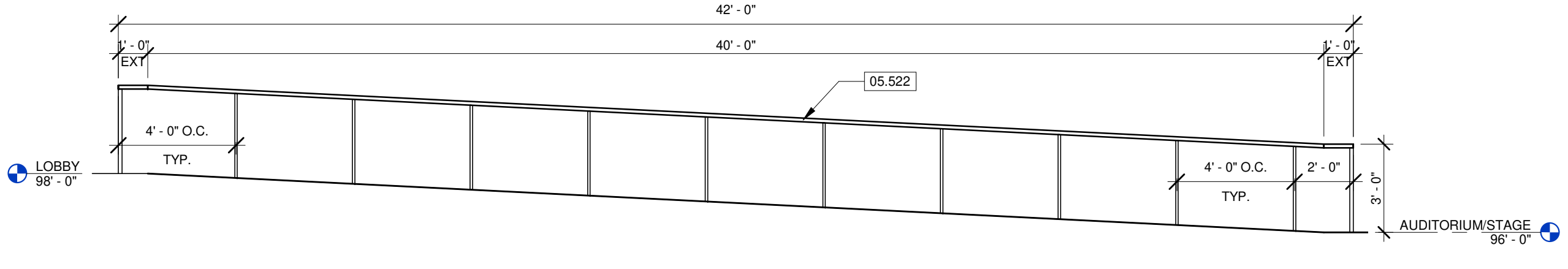

2 LOBBY WEST RAMP HANDRAIL
SCALE 1/4" = 1'-0"

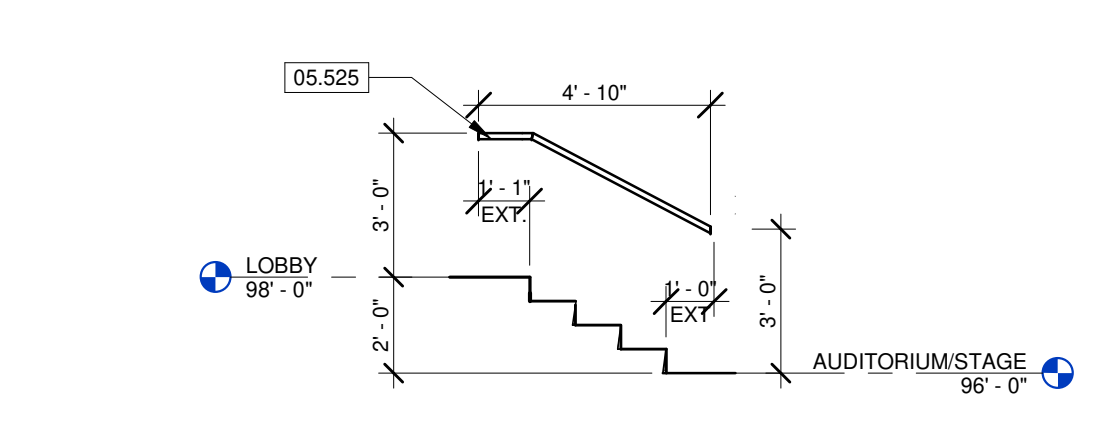

14 LOBBY STAIR ANGLED WALL HANDRAIL
SCALE 1/4" = 1'-0"

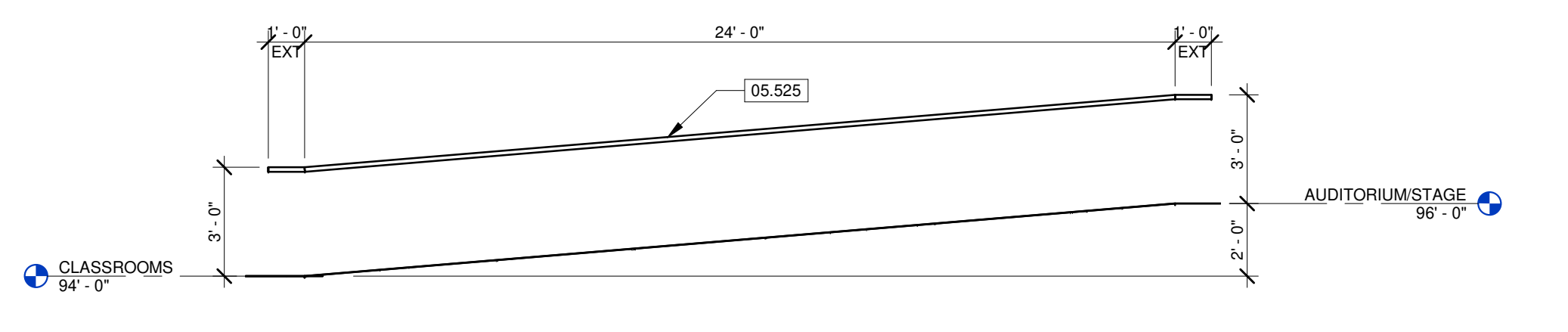

8 CORRIDOR 124 RAMP WALL HANDRAIL
SCALE 1/4" = 1'-0"

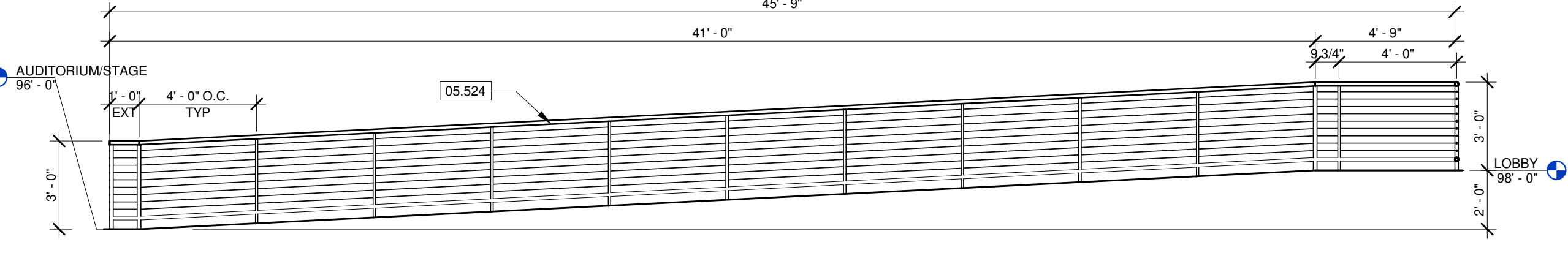

1 LOBBY RAMP HANDRAIL
SCALE 1/4" = 1'-0"

PROJECT DESCRIPTION:
CASSVILLE HS: PERFORMING ARTS CENTER
1825 STATE HWY Y, CASSVILLE, MO 65625

PROJECT ARCHITECT: JAY
DRAWN BY: TW, TD, KW
CHECKED BY: KW, JS, JAY

PROJECT NUMBER:
21-620

DATE:
2023.05.17

VERTICAL CIRCULATION PLANS & DETAILS

SHEET NUMBER:
A5-6

THIS WORK IS PROTECTED UNDER U.S. COPYRIGHT LAW AND THE ARCHITECTURAL WORKS COPYRIGHT PROTECTION ACT OF 1990. FAILURE TO COMPENSATE PARAGON ARCHITECTURE FOR THE USE OF THESE DRAWINGS AS GOVERNED BY THE TERMS OF THE CLIENT-ARCHITECT AGREEMENT (CONTRACT ON FILE) OR 5% OF THE COST OF CONSTRUCTION (MINIMUM CONTRACT) IS IMPLIED. USE OF THESE DOCUMENTS CREATES AN IMPLIED CONTRACT, WHICH SHALL BE CONSIDERED SUBSTANTIAL NON-PERFORMANCE AND CONSTITUTES A BREACH OF CONTRACT AND RESULTS IN THE LOSS OF PERMISSION TO USE THESE DOCUMENTS FOR ANY PURPOSE, BY ANYONE. USE OF THESE DOCUMENTS AFTER FAILING TO COMPENSATE THE ARCHITECT CONSTITUTES COPYRIGHT INFRINGEMENT. A SERVICE FEE OF 1.5% WILL BE CHARGED PER MONTH ON THE UNPAID BALANCE. THE USER OF THESE DRAWINGS SHALL PAY ALL COSTS OF COLLECTION, INCLUDING ATTORNEY'S FEES.

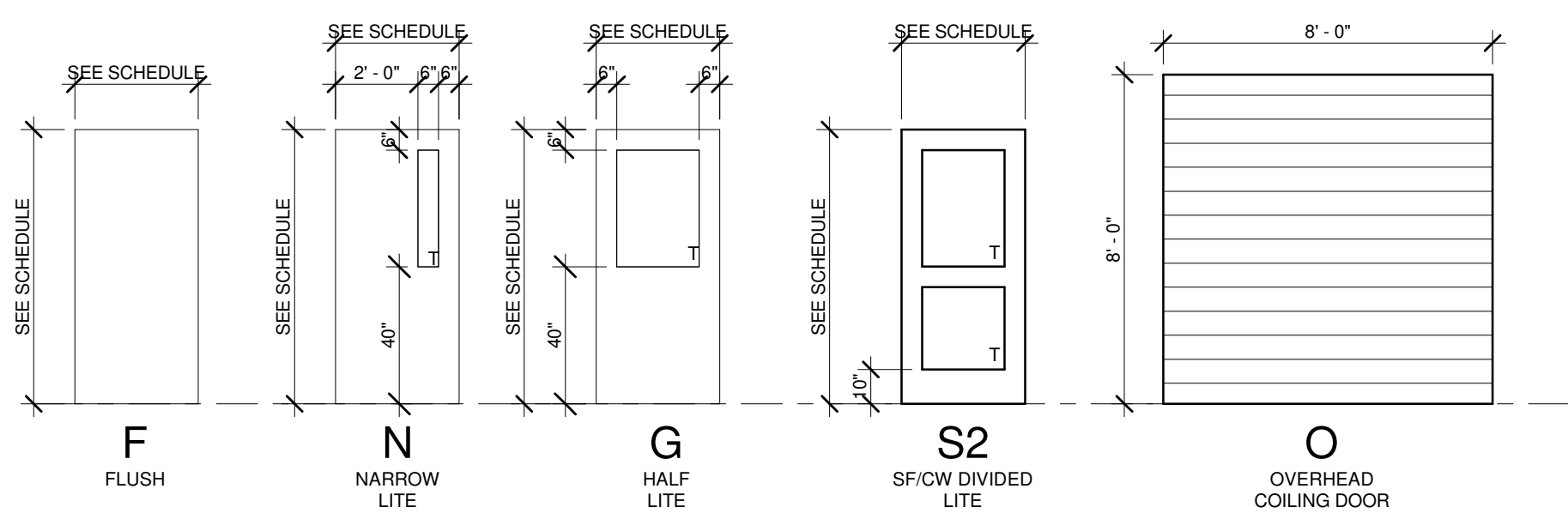

DOOR TYPE LEGEND

NTS

DOOR SCHEDULE LEGEND AND DOOR GENERAL NOTES

MATERIAL ABBREVIATIONS

- HM HOLLOW METAL
- WD WOOD
- AL ALUMINUM
- PF PRE-FINISHED
- STN STAINED PRE-FINISH
- PT PAINT
- SF STOREFRONT

GENERAL NOTES:

1. GLAZING IN DOORS AND WINDOWS TAGGED WITH A "T" ARE TO BE TEMPERED GLASS.
2. ALL GLASS IN DOORS, ADJACENT, OR WITHIN 12" OF DOORS HORIZONTALLY, OR WITHIN 36" OF STAIRS, OR CLOSER THAN 18" TO FLOOR TO BE TEMPERED PER THE APPLICABLE VERSION OF INTERNATIONAL BUILDING CODE.
3. REFER TO AS SHEETS FOR HEAD, JAMB, AND SILL DETAILS UNLESS NOTED OTHERWISE.
4. REFER TO ELECTRICAL WIRING DIAGRAMS OF POWERED OPENINGS AND POWERED HARDWARE FOR ADDITIONAL INFORMATION.

SEE SPECIFICATIONS FOR STOREFRONT DOOR STYLE: NARROW, MEDIUM, WIDE

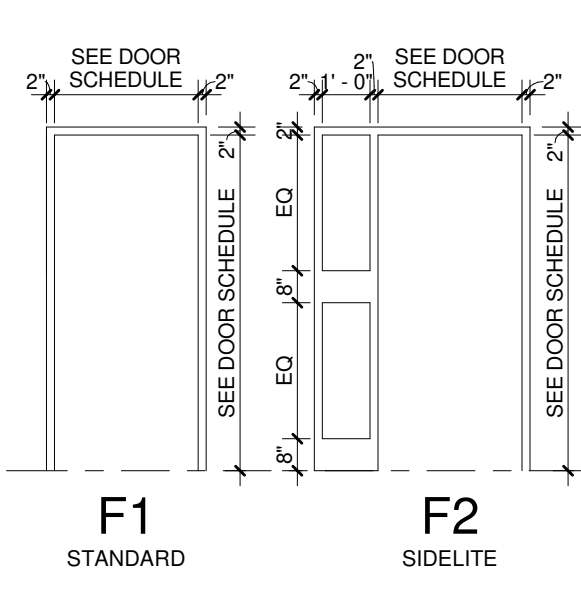

DOOR FRAME LEGEND

NTS

GLAZING TYPE LEGEND

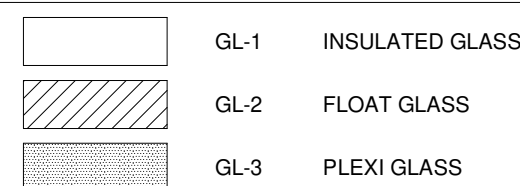

*NOTE: ALL ELEVATIONS MARKED WITH A "T" WILL BE TEMPERED IN ADDITION TO THE GLAZING TYPE.

DOOR NO.	OPENING		DOOR				FRAME				RATING	COMMENTS	
	WIDTH	HEIGHT	CONFIG	PANEL WIDTH	PANEL THICK	TYPE	MATL	FINISH	TYPE	MATL			FINISH
100-1	6'-0"	7'-0"	PAIR	3'-0"	1 3/4"	S2	AL	PF	SF-2	AL	PF		
100-2	6'-0"	7'-0"	PAIR	3'-0"	1 3/4"	S2	AL	PF	SF-2	AL	PF		
100-3	6'-0"	7'-0"	PAIR	3'-0"	1 3/4"	S2	AL	PF	SF-3	AL	PF		
100-4	6'-0"	7'-0"	PAIR	3'-0"	1 3/4"	S2	AL	PF	SF-3	AL	PF		
100-5	6'-0"	7'-0"	PAIR	3'-0"	1 3/4"	S2	AL	PF	SF-5	AL	PF		
100-6	6'-0"	7'-0"	PAIR	3'-0"	1 3/4"	S2	AL	PF	SF-11	AL	PF		
100-7	6'-0"	7'-0"	PAIR	3'-0"	1 3/4"	S2	AL	PF	SF-11	AL	PF		
100-8	6'-0"	7'-0"	PAIR	3'-0"	1 3/4"	S2	AL	PF	SF-11	AL	PF		
100-9	6'-0"	7'-0"	PAIR	3'-0"	1 3/4"	S2	AL	PF	SF-11	AL	PF		
100-10	3'-0"	7'-0"	SINGLE	3'-0"	1 3/4"	F	WD	STN	F1	HM	PT		
104-1	3'-0"	7'-0"	SINGLE	3'-0"	1 3/4"	F	WD	STN	F1	HM	PT		
105-1	3'-0"	7'-0"	SINGLE	3'-0"	1 3/4"	F	WD	STN	F1	HM	PT		
106-1	3'-0"	7'-0"	SINGLE	3'-0"	1 3/4"	F	WD	STN	F1	HM	PT		
109-1	3'-0"	7'-0"	SINGLE	3'-0"	1 3/4"	F	WD	STN	F1	HM	PT		
110-1	6'-0"	7'-0"	PAIR	3'-0"	1 3/4"	F	WD	STN	F1	HM	PT		
115-1	3'-0"	7'-0"	SINGLE	3'-0"	1 3/4"	F	WD	STN	F1	HM	PT		
117-1	6'-0"	7'-0"	PAIR	3'-0"	1 3/4"	F	WD	STN	F1	HM	PT		
119-1	3'-0"	7'-0"	SINGLE	3'-0"	1 3/4"	F	WD	STN	F1	HM	PT		
120-1	3'-0"	7'-0"	SINGLE	3'-0"	1 3/4"	F	WD	STN	F1	HM	PT		
122-1	6'-0"	7'-0"	PAIR	3'-0"	1 3/4"	F	WD	STN	F1	HM	PT		
122-2	6'-0"	7'-0"	PAIR	3'-0"	1 3/4"	F	WD	STN	F1	HM	PT		
122-3	8'-0"	8'-0"	PAIR	3'-0"	1 3/4"	N	WD	STN	F1	HM	PT		OVERHEAD COILING DOOR
124-1	6'-0"	7'-0"	PAIR	3'-0"	1 3/4"	N	HM	PT	F1	HM	PT		
124-2	6'-0"	7'-0"	PAIR	3'-0"	1 3/4"	N	HM	PT	F1	HM	PT		
124-4	6'-0"	7'-0"	PAIR	3'-0"	1 3/4"	G	HM	PT	F1	HM	PT		
124-5	8'-0"	8'-0"	PAIR	3'-0"	1 3/4"	N	HM	PT	F1	HM	PT		OVERHEAD COILING DOOR
124-6	3'-0"	7'-0"	SINGLE	3'-0"	1 3/4"	F	HM	PT	F1	HM	PT		
125-1	6'-0"	7'-0"	PAIR	3'-0"	1 3/4"	N	WD	STN	F1	HM	PT		
125-2	3'-0"	7'-0"	SINGLE	3'-0"	1 3/4"	F	HM	PT	F1	HM	PT		
126-1	6'-0"	7'-0"	PAIR	3'-0"	1 3/4"	F	WD	STN	F1	HM	PT		
126-2	3'-0"	7'-0"	SINGLE	3'-0"	1 3/4"	F	WD	STN	F1	HM	PT		
127-1	6'-0"	7'-0"	PAIR	3'-0"	1 3/4"	N	WD	STN	F1	HM	PT		
127-2	3'-0"	7'-0"	SINGLE	3'-0"	1 3/4"	N	WD	STN	F2	HM	PT		
128-1	3'-0"	7'-0"	SINGLE	3'-0"	1 3/4"	F	WD	STN	F2	HM	PT		
128-2	3'-0"	7'-0"	SINGLE	3'-0"	1 3/4"	F	WD	STN	F2	HM	PT		
129-1	3'-0"	7'-0"	SINGLE	3'-0"	1 3/4"	F	WD	STN	F1	HM	PT		
130-1	3'-0"	7'-0"	SINGLE	3'-0"	1 3/4"	F	WD	STN	F1	HM	PT		
136-1	3'-0"	7'-0"	SINGLE	3'-0"	1 3/4"	F	WD	STN	F1	HM	PT		
136-2	3'-0"	7'-0"	SINGLE	3'-0"	1 3/4"	F	WD	STN	F1	HM	PT		
136-3	3'-0"	3'-6"	SINGLE	3'-0"	1 3/4"	F	WD	STN	F1	HM	PT		
200-1	6'-0"	7'-0"	PAIR	3'-0"	1 3/4"	F	WD	STN	F1	HM	PT		
200-2	6'-0"	7'-0"	PAIR	3'-0"	1 3/4"	F	WD	STN	F1	HM	PT		
200-3	6'-0"	7'-0"	PAIR	3'-0"	1 3/4"	F	WD	STN	F1	HM	PT		
200-4	6'-0"	7'-0"	PAIR	3'-0"	1 3/4"	F	HM	PT	F1	HM	PT		
200-5	6'-0"	7'-0"	PAIR	3'-0"	1 3/4"	N	WD	STN	F1	HM	PT		
200-6	6'-0"	7'-0"	PAIR	3'-0"	1 3/4"	N	WD	STN	F1	HM	PT		
201-1	3'-0"	7'-0"	SINGLE	3'-0"	1 3/4"	F	WD	STN	F1	HM	PT	60 MIN.	BID ALTERNATE
202-1	3'-0"	7'-0"	SINGLE	3'-0"	1 3/4"	F	WD	STN	F1	HM	PT	60 MIN.	BID ALTERNATE

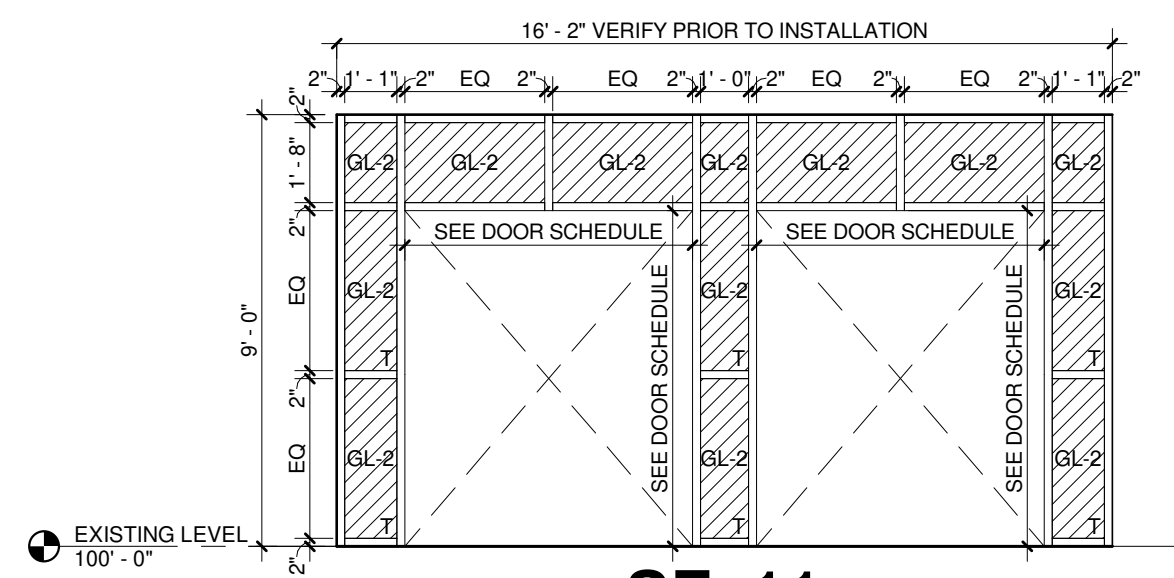

SF. 11

INTERIOR STOREFRONT ASSEMBLY - 2' X 4.5' MULLIONS WITH CENTER SET GLAZING

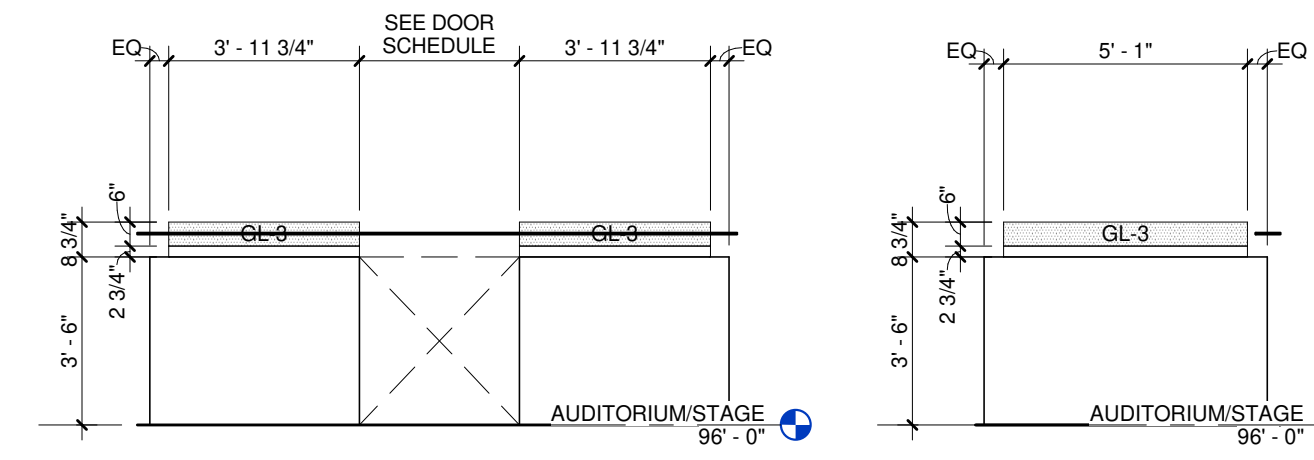

SF. 10

CRL BST SERIES TAPERED BASE SHOE

SF. 9

CRL BST SERIES TAPERED BASE SHOE

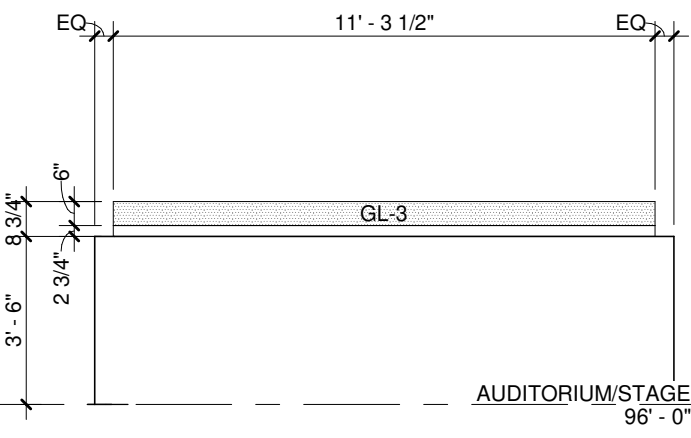

SF. 8

CRL BST SERIES TAPERED BASE SHOE

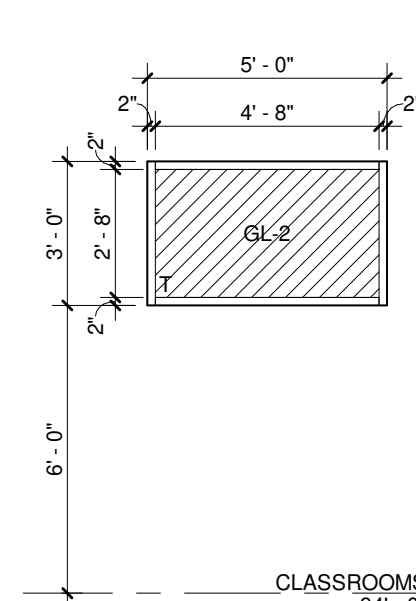

SF. 7

INTERIOR STOREFRONT ASSEMBLY - 2' X 4.5' MULLIONS WITH CENTER SET GLAZING

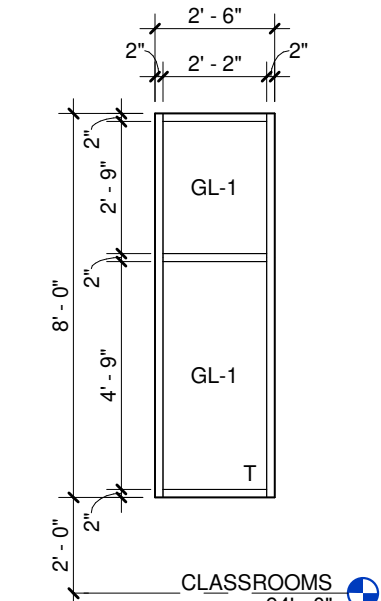

SF. 6

STOREFRONT ASSEMBLY - 2' X 4.5' MULLIONS WITH CENTER SET GLAZING

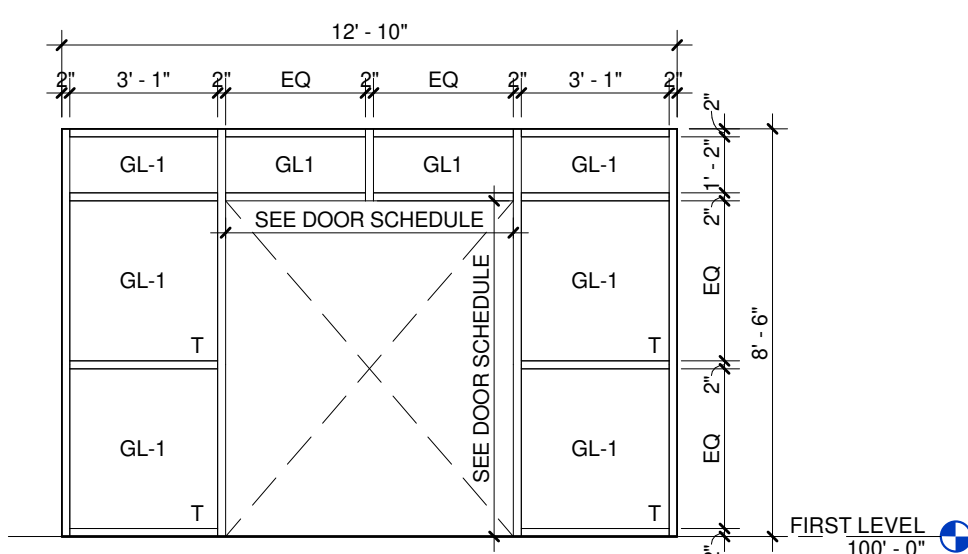

SF. 5

STOREFRONT ASSEMBLY - 2' X 4.5' MULLIONS WITH CENTER SET GLAZING

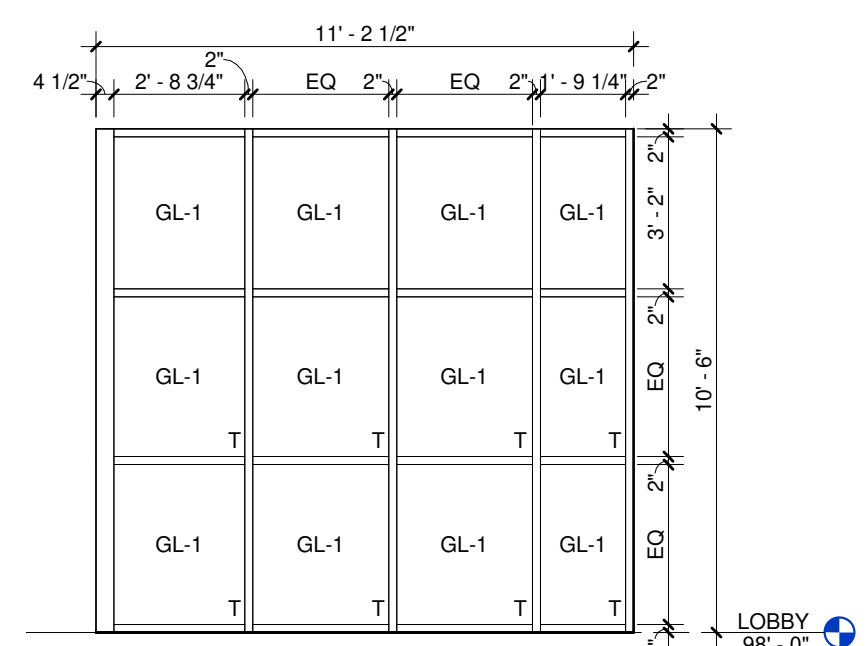

SF. 4

STOREFRONT ASSEMBLY - 2' X 4.5' MULLIONS WITH CENTER SET GLAZING

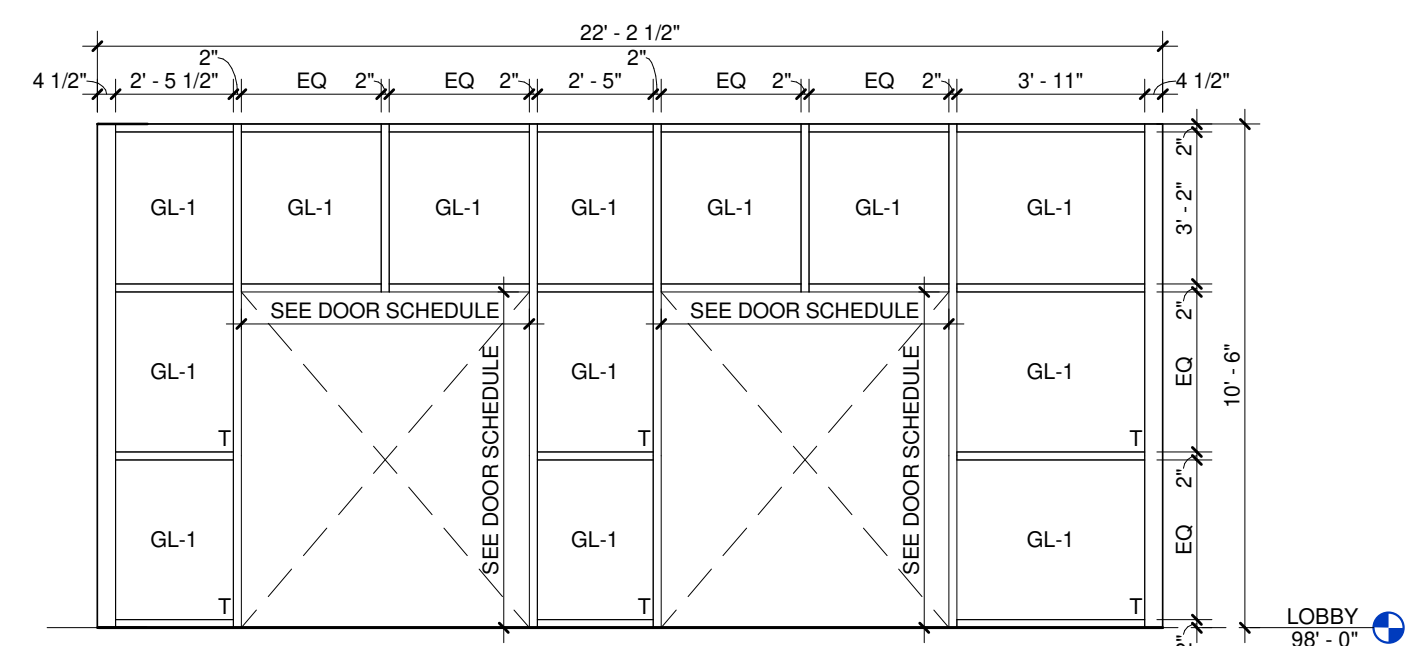

SF. 3

STOREFRONT ASSEMBLY - 2' X 4.5' MULLIONS WITH CENTER SET GLAZING

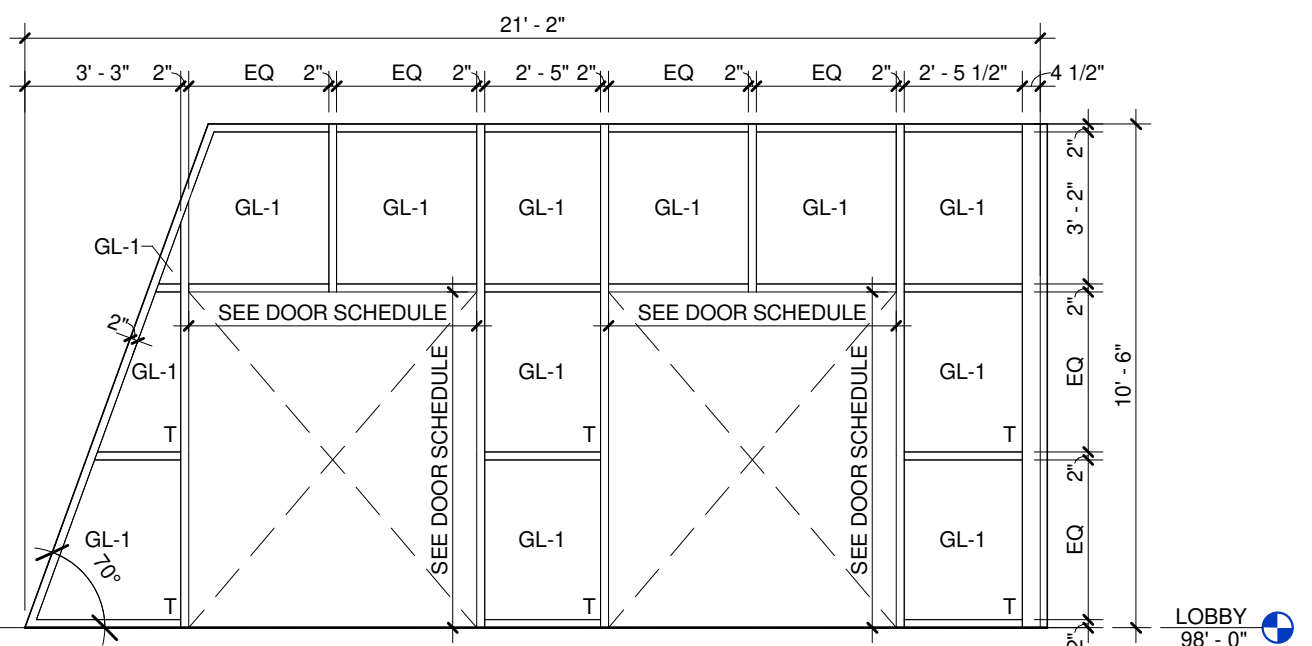

SF. 2

STOREFRONT ASSEMBLY - 2' X 4.5' MULLIONS WITH CENTER SET GLAZING

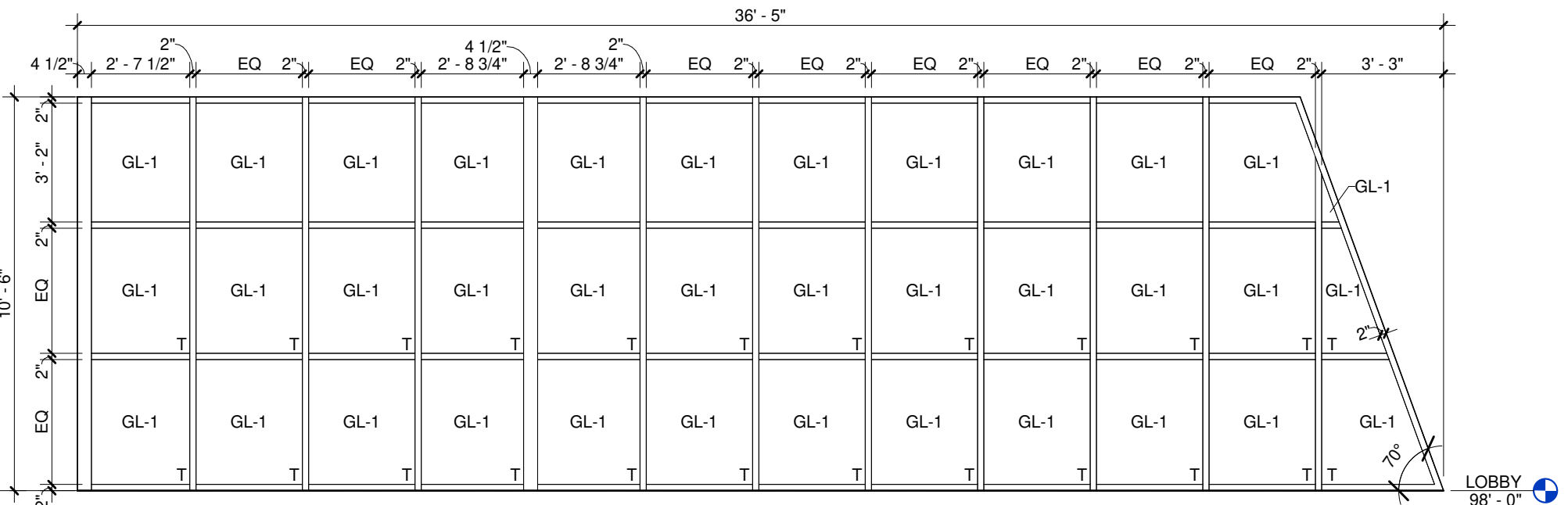

SF. 1

STOREFRONT ASSEMBLY - 2' X 4.5' MULLIONS WITH CENTER SET GLAZING



MISSOURI STATE CERTIFICATE OF ARCHITECT NUMBER A-201000418
 637 COLLEGE STREET
 SPRINGFIELD, MO 65806
 PH: 417.885.0002
 www.paragonarchitecture.com

STRUCTURAL ENGINEER
 RTM ENGINEERING CONSULTANTS
 3045 S KANSAS EXPY
 SPRINGFIELD, MO 65807
 417-708-9315

MEP ENGINEER
 RTM ENGINEERING CONSULTANTS
 3335 E BATTLEFIELD RD SUITE 1000
 SPRINGFIELD, MO 65804
 417-881-0050

CIVIL ENGINEER
 CLUSON
 550 E ST. LOUIS ST
 SPRINGFIELD, MO 65806
 417-859-8802

CONSTRUCTION MANAGER
 RE SMITH CONSTRUCTION COMPANY
 1038 W 2ND ST
 JOPLIN, MO 64801
 417-623-4545

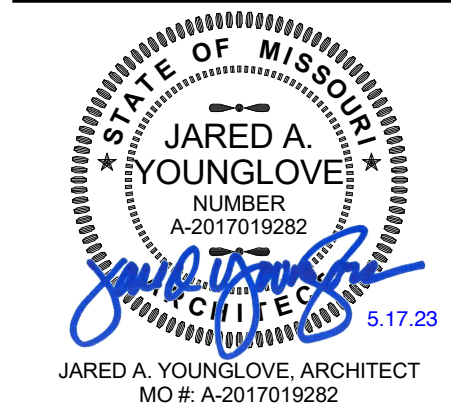

COPYRIGHT 2023 JD
 THESE PRINTS ARE THE PROPERTY OF PARAGON ARCHITECTURE. ALL RIGHTS RESERVED. NO PART OF THIS PROJECT REFERENCE BELOW.

REVISION SCHEDULE

PROJECT DESCRIPTION:
CASSVILLE HS: PERFORMING ARTS CENTER
 1825 STATE HWY Y, CASSVILLE, MO 65625

PROJECT ARCHITECT: JAY
 DRAWN BY: TW, TD, KW
 CHECKED BY: KW, JS, JAY

PROJECT NUMBER:
21-620

DATE:
 2023.05.17

DOOR SCHEDULE AND INFORMATION

SHEET NUMBER:

A6-0



MISSOURI STATE CERTIFICATE OF ARCHITECT NUMBER A-2017019282
 837 COLLEGE STREET
 SPRINGFIELD, MO 65806
 PH: 417.885.0002
 www.paragonarchitecture.com

STRUCTURAL ENGINEER
 RTM ENGINEERING CONSULTANTS
 3045 S KANSAS EXPY
 SPRINGFIELD, MO 65807
 417-708-9315

MEP ENGINEER
 RTM ENGINEERING CONSULTANTS
 3333 E BATTLEFIELD RD SUITE 1000
 SPRINGFIELD, MO 65804
 417-881-0050

CIVIL ENGINEER
 CLSSON
 550 E ST. LOUIS ST
 SPRINGFIELD, MO 65806
 417-859-8802

CONSTRUCTION MANAGER
 RE SMITH CONSTRUCTION COMPANY
 1038 W 2ND ST
 JOPLIN, MO 64801
 417-623-4545



COPYRIGHT 2023
 THESE PRINTS ARE THE PROPERTY OF PARAGON ARCHITECTURE, LLC AND SHALL BE USED ONLY FOR THE PROJECT REFERENCED BELOW

REVISION SCHEDULE

PROJECT DESCRIPTION:
CASSVILLE HS: PERFORMING ARTS CENTER
 1825 STATE HWY Y, CASSVILLE, MO 65625

PROJECT ARCHITECT: JAY
 DRAWN BY: TW, TD, KW
 CHECKED BY: KW, JS, JAY

PROJECT NUMBER:
21-620

DATE:
 2023.05.17

OPENING DETAILS

SHEET NUMBER:

A6-1

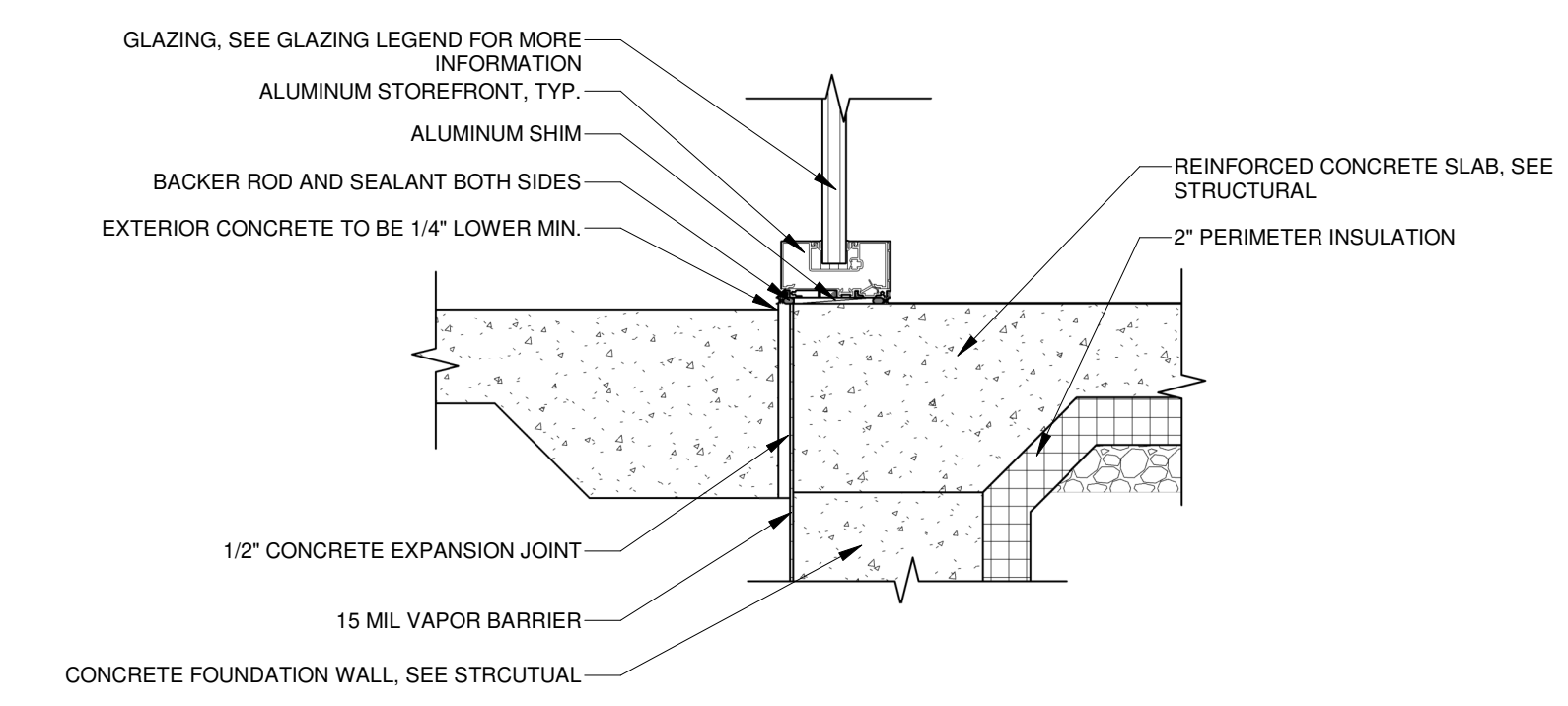

4 EXTERIOR STOREFRONT SILL @ FLOOR
 SCALE 1 1/2" = 1'-0"

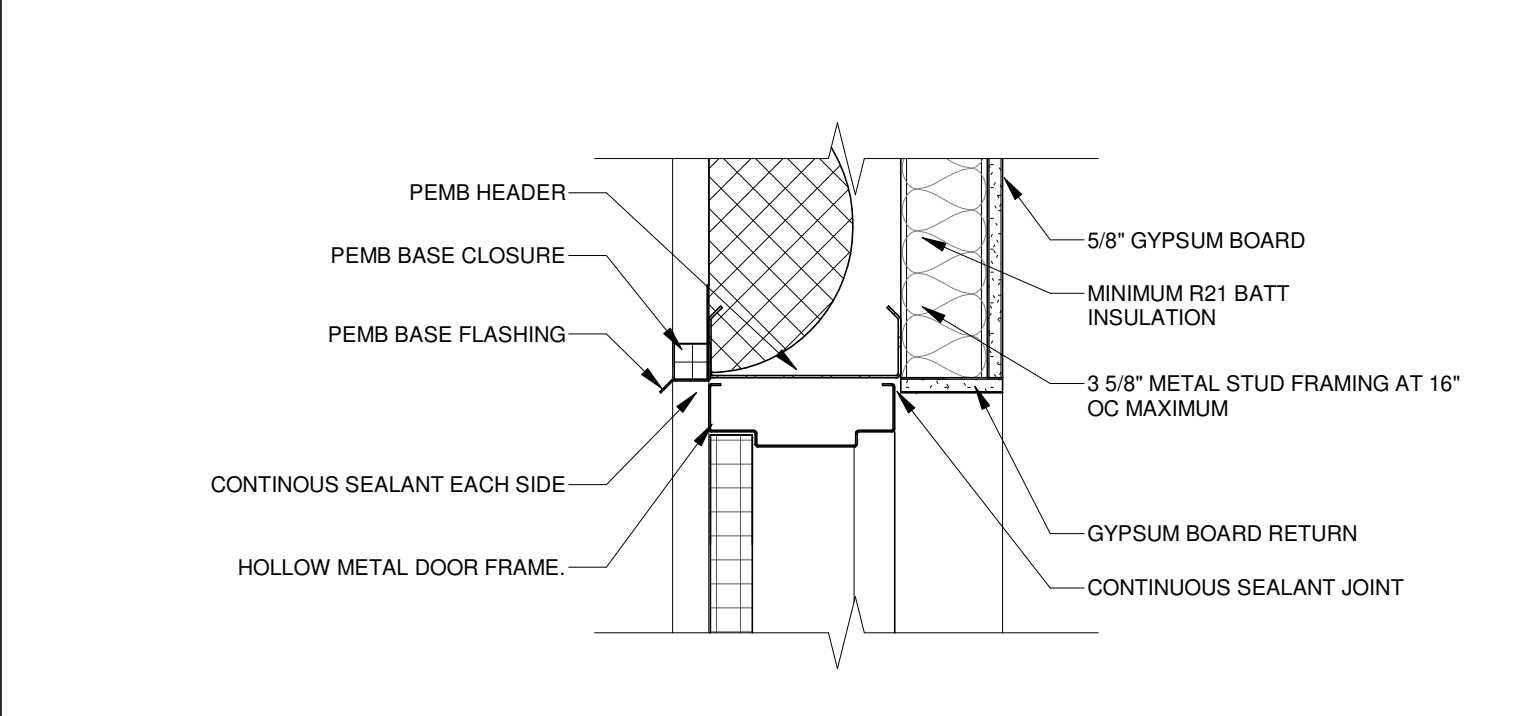

8 EXTERIOR HM DOOR HEAD
 SCALE 1 1/2" = 1'-0"

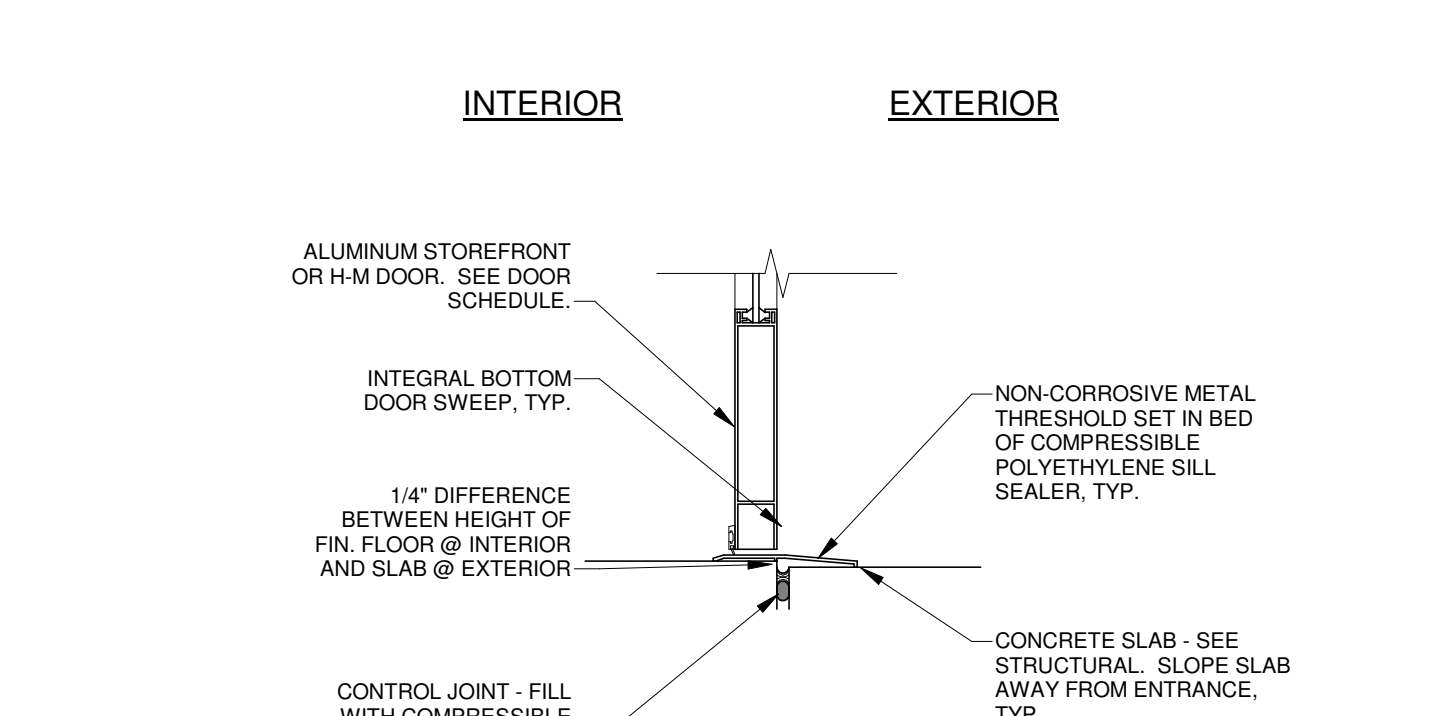

12 DOOR THRESHOLD
 SCALE 1 1/2" = 1'-0"

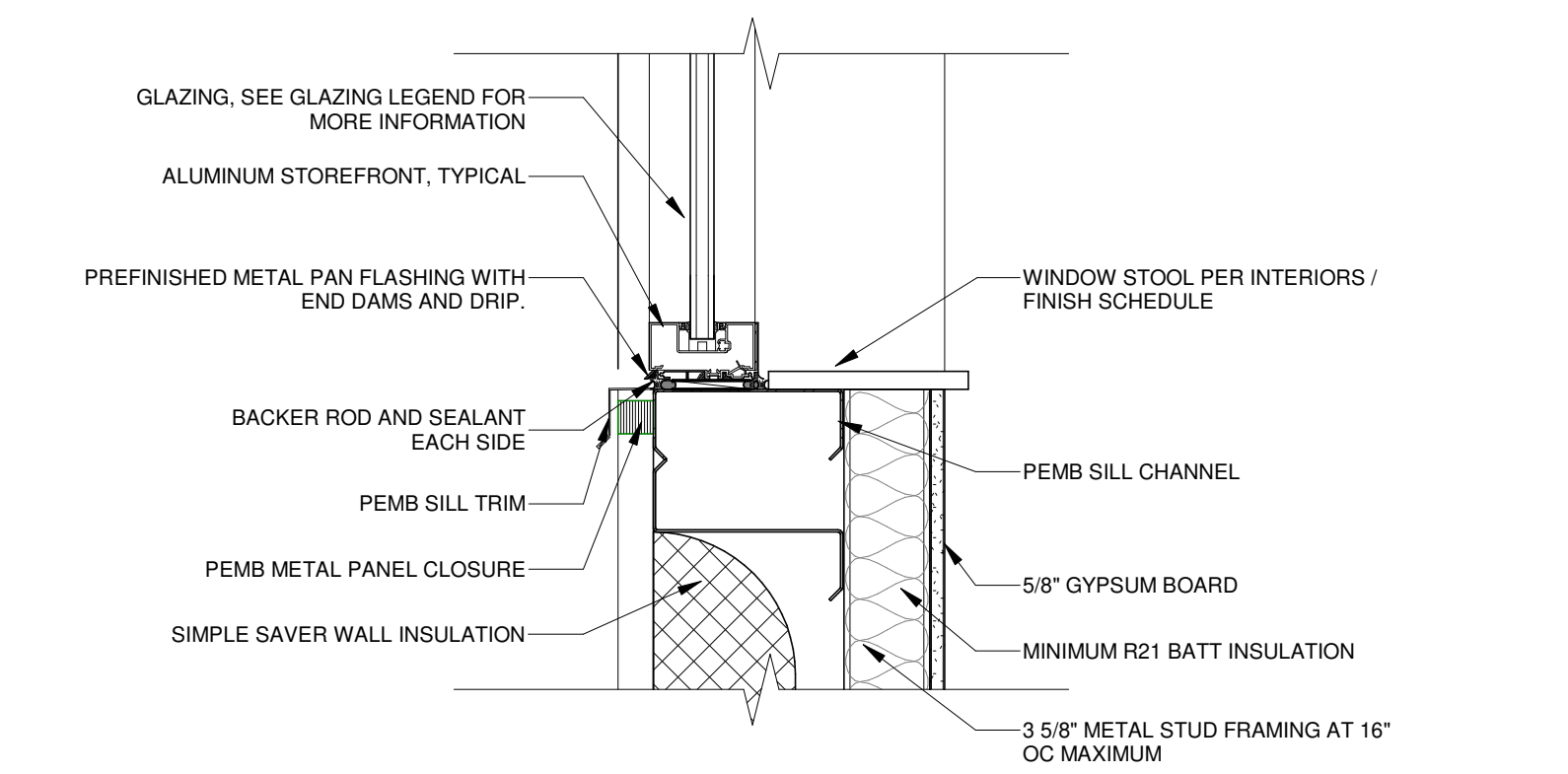

3 EXTERIOR STOREFRONT SILL
 SCALE 1 1/2" = 1'-0"

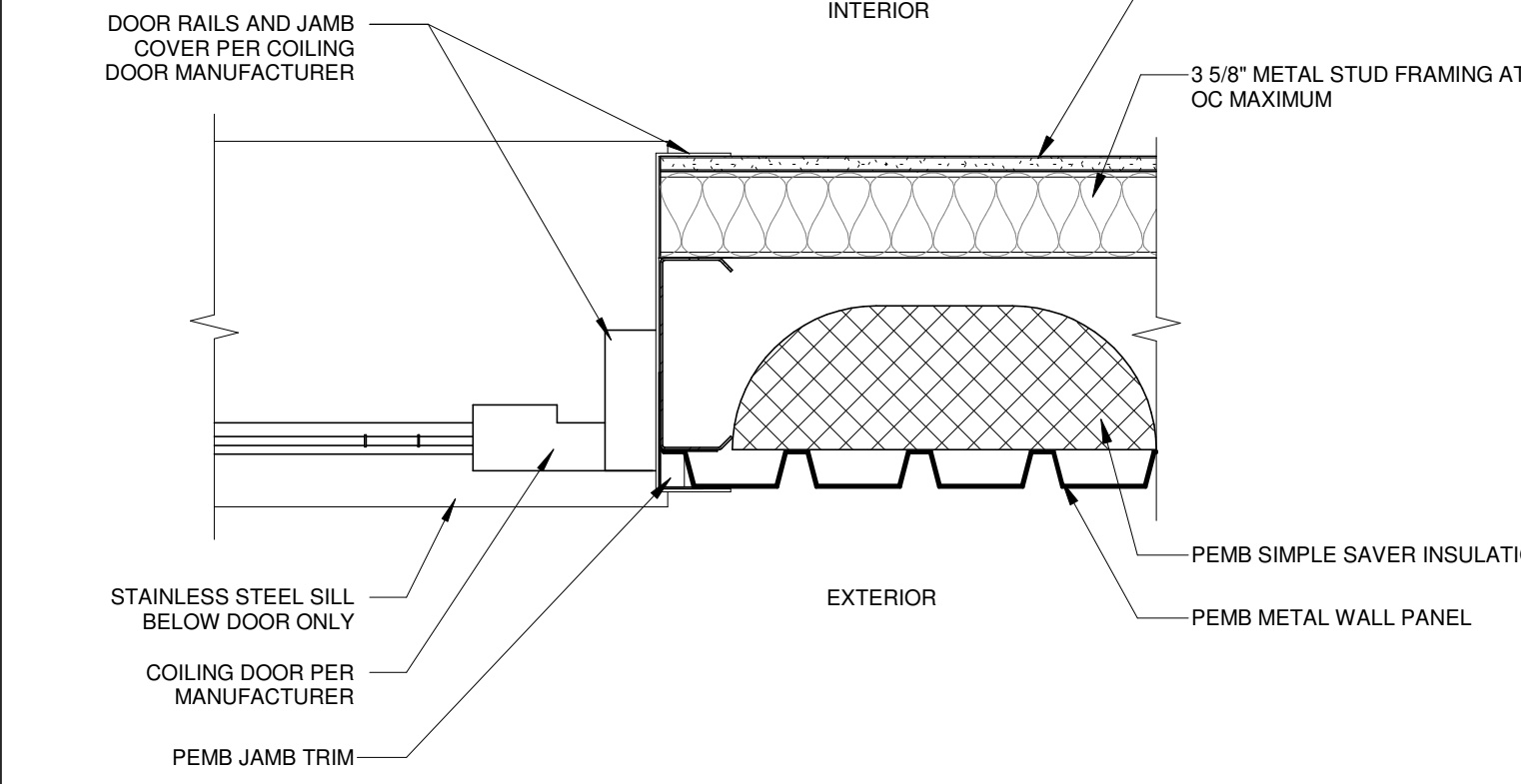

7 EXTERIOR OVERHEAD DOOR JAMB
 SCALE 1 1/2" = 1'-0"

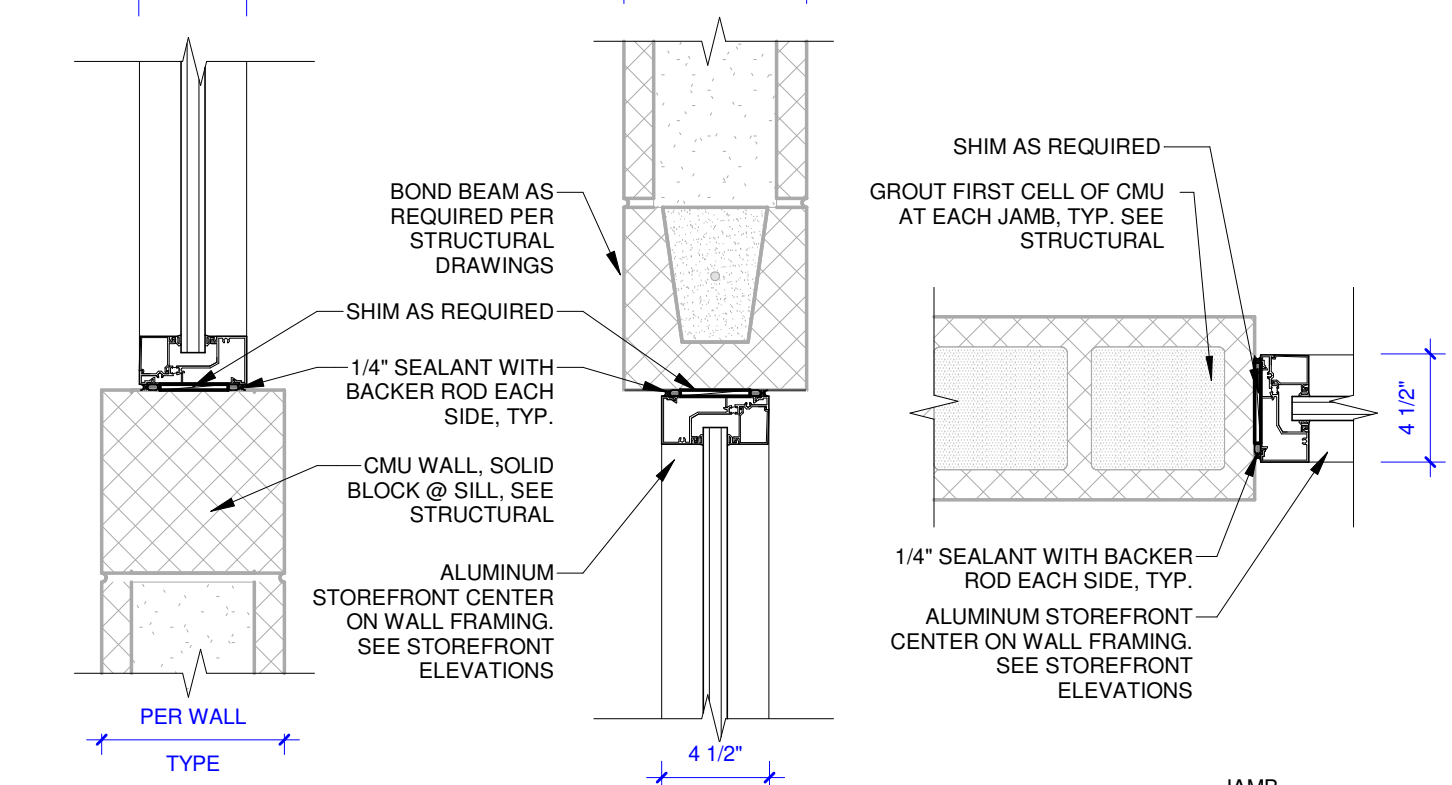

11 STOREFRONT @ EXISTING CMU
 SCALE 1 1/2" = 1'-0"

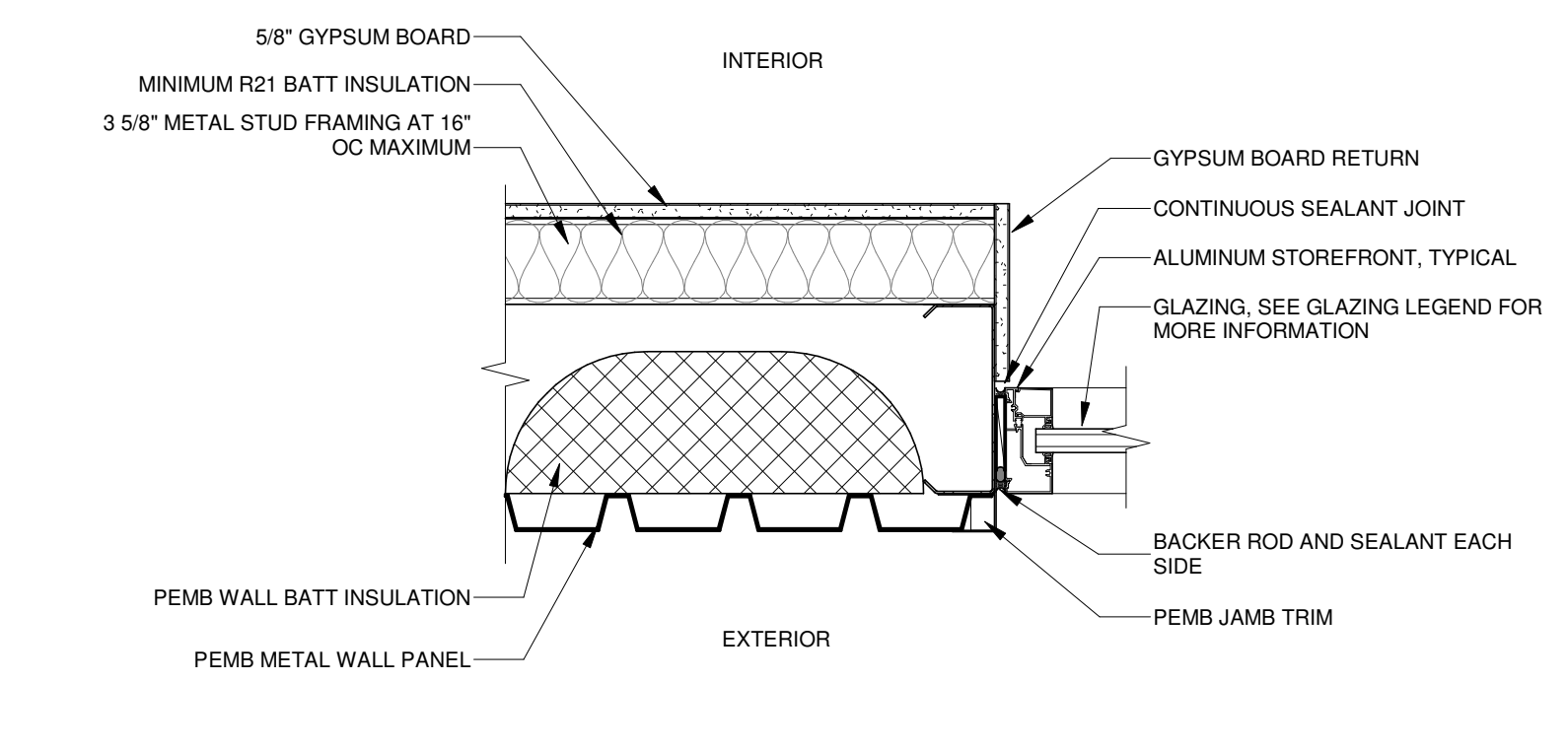

2 EXTERIOR STOREFRONT JAMB
 SCALE 1 1/2" = 1'-0"

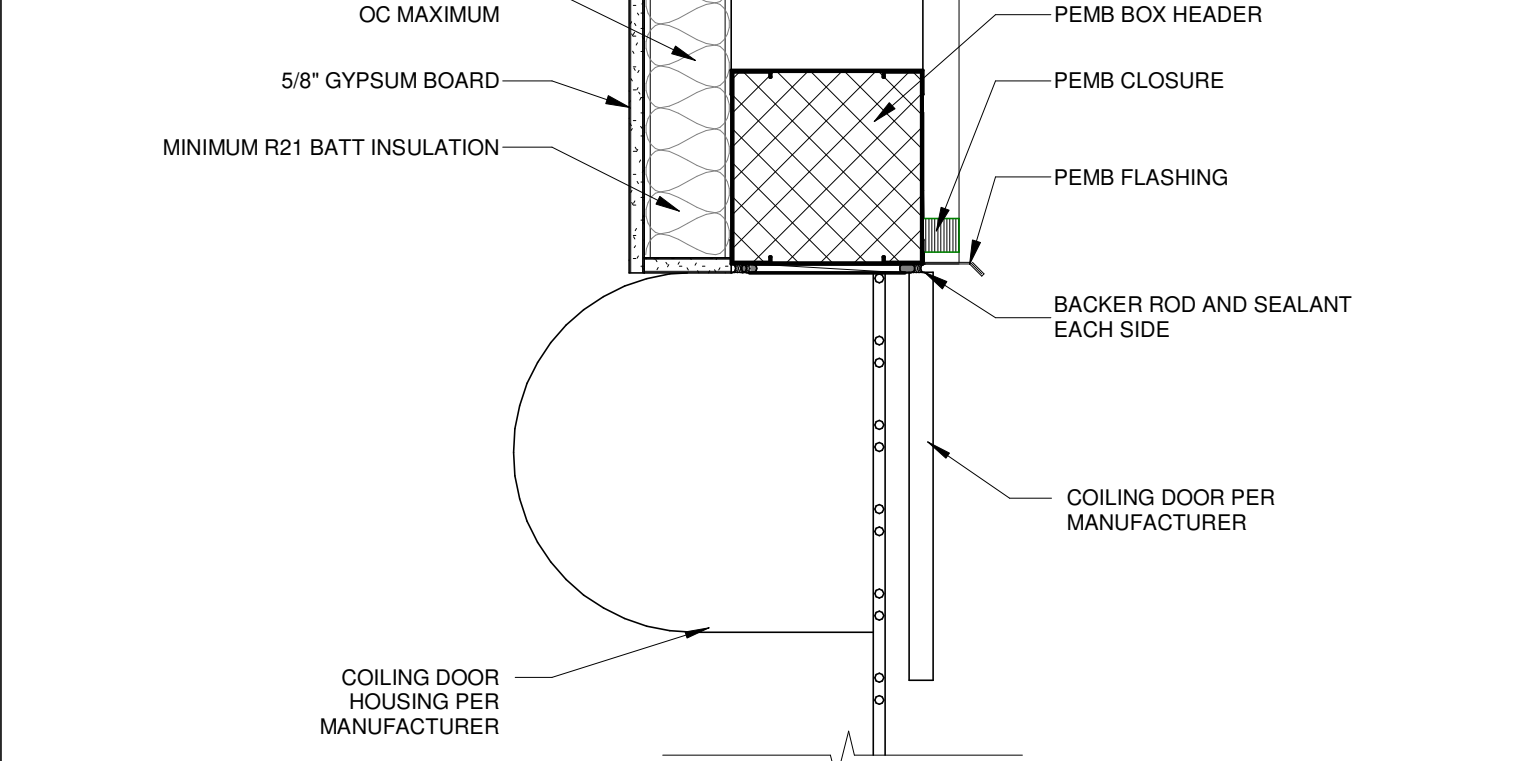

6 EXTERIOR OVERHEAD DOOR HEAD
 SCALE 1 1/2" = 1'-0"

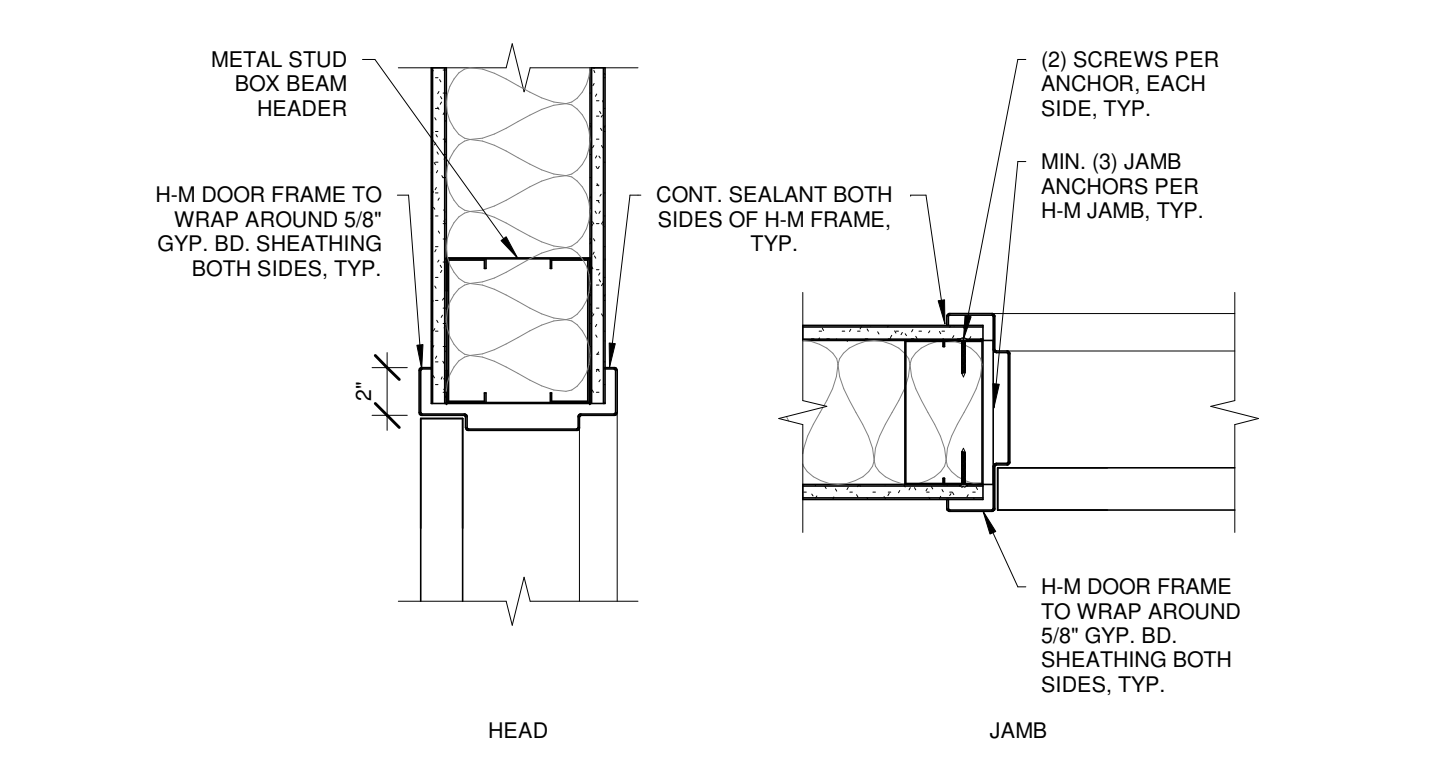

10 HM DOOR FRAME METAL STUD
 SCALE 1 1/2" = 1'-0"

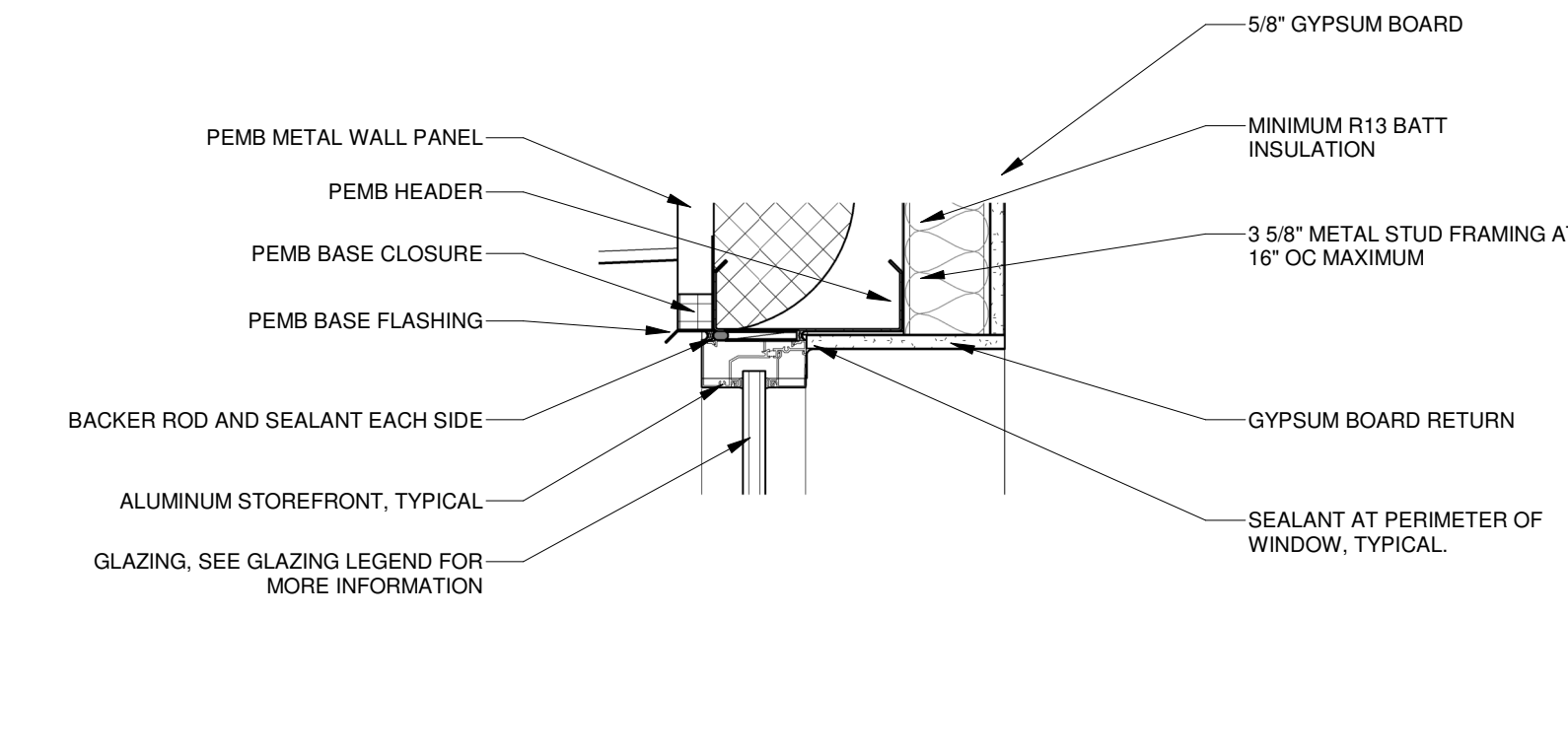

1 EXTERIOR STOREFRONT HEAD
 SCALE 1 1/2" = 1'-0"

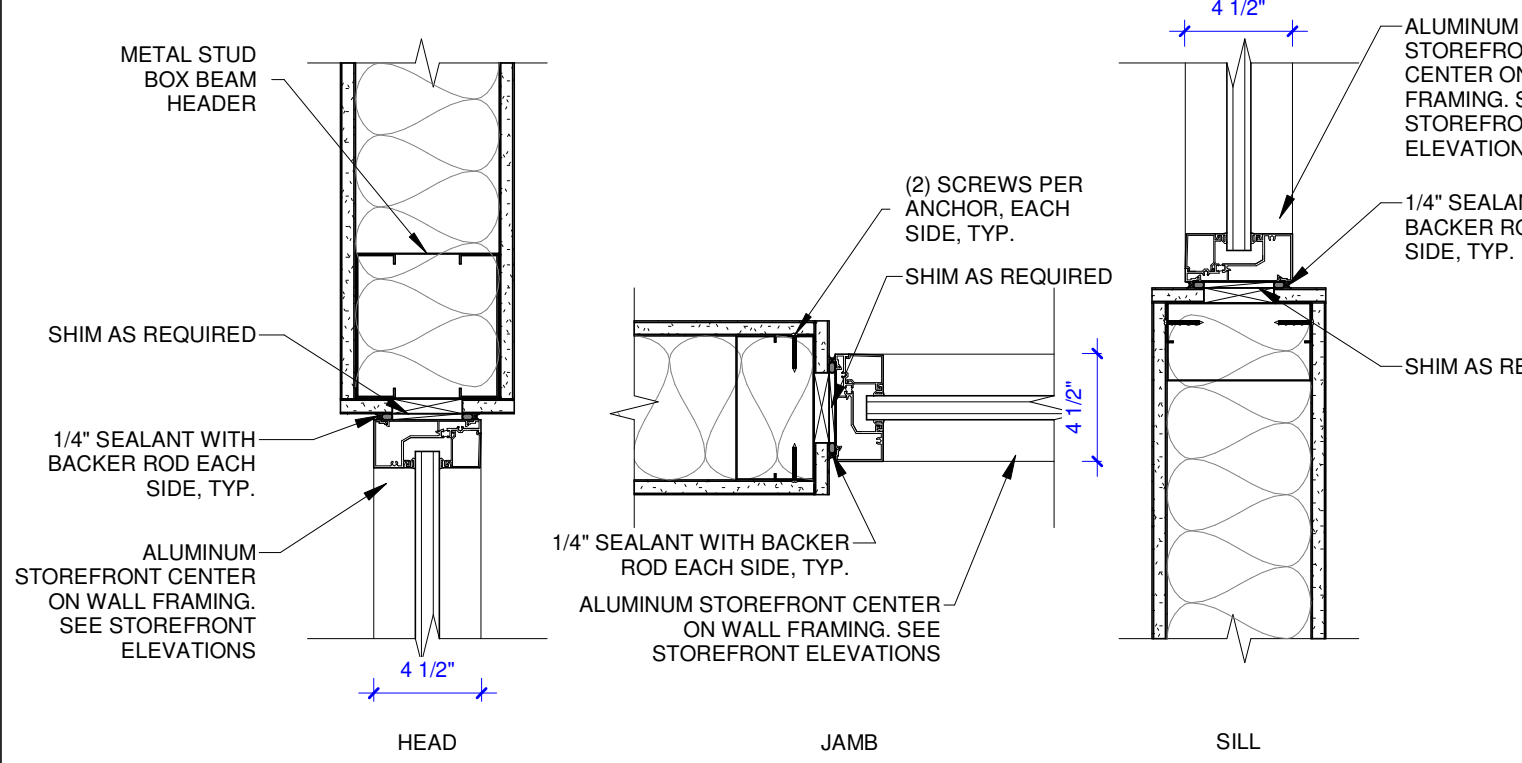

5 STOREFRONT METAL STUD
 SCALE 1 1/2" = 1'-0"

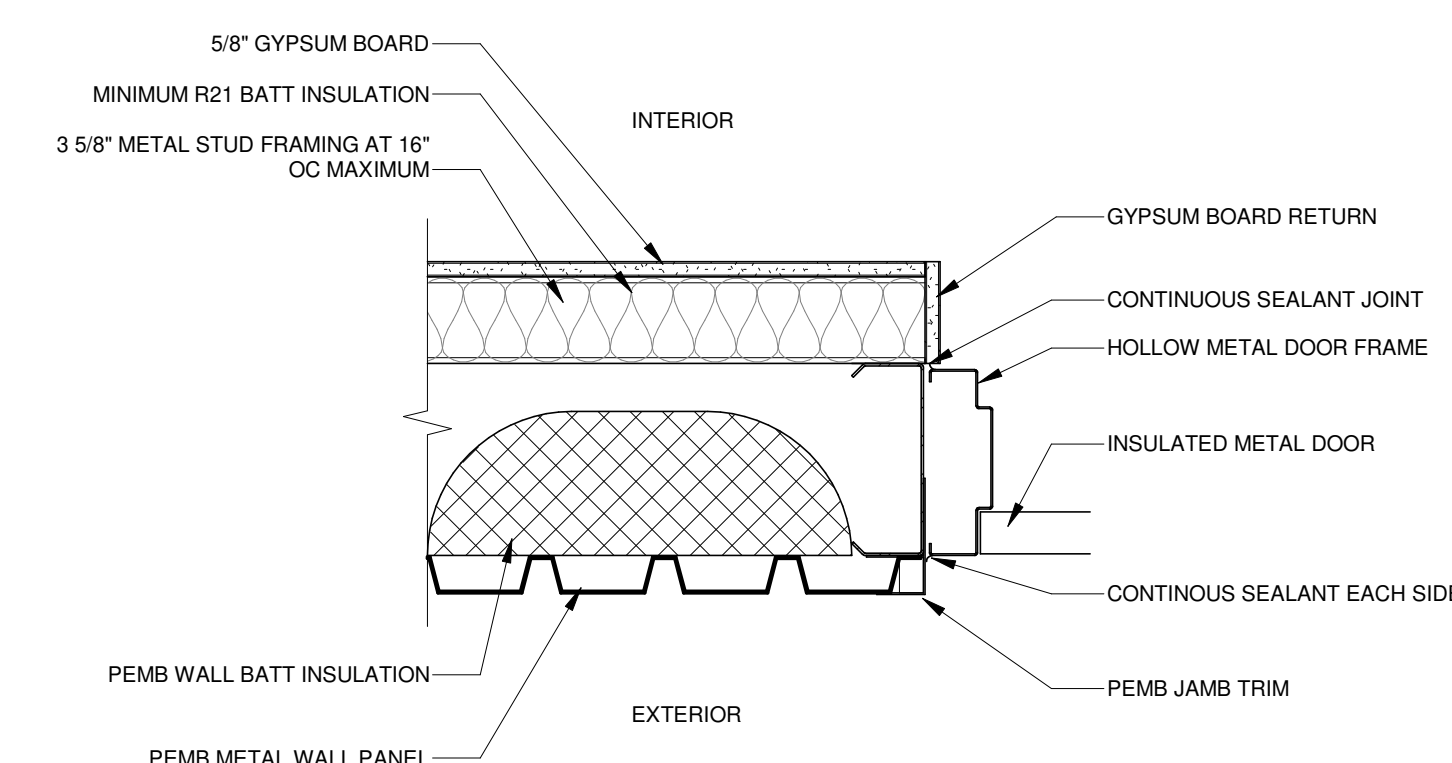

9 EXTERIOR HM DOOR JAMB
 SCALE 1 1/2" = 1'-0"



REGULATORY STATE OFFICE OF ARCHITECTURE NUMBER A-2017019282
 637 COLLEGE STREET
 SPRINGFIELD, MO 65806
 PH: 417.885.0002
 www.paragonarchitecture.com

STRUCTURAL ENGINEER
 RTM ENGINEERING CONSULTANTS
 3045 S KANSAS EXPY
 SPRINGFIELD, MO 65807
 417-708-9315

MEP ENGINEER
 RTM ENGINEERING CONSULTANTS
 3333 E BATTLEFIELD RD SUITE 1000
 SPRINGFIELD, MO 65804
 417-881-0020

CIVIL ENGINEER
 CLSSON
 550 E ST. LOUIS ST
 SPRINGFIELD, MO 65806
 417-859-8802

CONSTRUCTION MANAGER
 RE SMITH CONSTRUCTION COMPANY
 1038 W 2ND ST
 JOPLIN, MO 64801
 417-623-4545



COPYRIGHT 2023
 THESE PRINTS ARE THE PROPERTY OF PARAGON ARCHITECTURE. ALL RIGHTS RESERVED. NO PART OF THIS PROJECT MAY BE REPRODUCED OR TRANSMITTED IN ANY FORM OR BY ANY MEANS WITHOUT THE WRITTEN PERMISSION OF PARAGON ARCHITECTURE.

REVISION SCHEDULE

PROJECT DESCRIPTION:
CASSVILLE HS: PERFORMING ARTS CENTER
 1825 STATE HWY Y, CASSVILLE, MO 65625

PROJECT ARCHITECT: JAY
 DRAWN BY: TW, TD, KW, KS
 CHECKED BY: KW, JS, JAY

PROJECT NUMBER:
21-620

DATE:
 2023.05.17

RESTROOM PLANS/ELEVATIONS

SHEET NUMBER:
A7-1

KEYNOTE LEGEND	
09.301	WALL TILE. SEE FINISH LEGEND FOR ADDITIONAL INFORMATION.
10.281	GRAB BAR. SEE G0-4 FOR MOUNTING HEIGHTS AND REQUIRED CLEARANCES. PROVIDE MANUFACTURER RECOMMENDED IN WALL CAVITY BLOCKING. SEE SECTION 10.2800 TOILET, BATH AND LAUNDRY ACCESSORIES.
10.282	TOILET PAPER DISPENSER. REFER TO RESTROOM ACCESSORIES AND FIXTURES SCHEDULE FOR MOUNTING HEIGHTS. SEE SECTION 10.2800 TOILET, BATH AND LAUNDRY ACCESSORIES.
10.283	PAPER TOWEL DISPENSER. REFER TO RESTROOM ACCESSORIES AND FIXTURES SCHEDULE FOR MOUNTING HEIGHTS. SEE SECTION 10.2800 TOILET, BATH AND LAUNDRY ACCESSORIES.
10.284	SOAP DISPENSER. REFER TO RESTROOM ACCESSORIES AND FIXTURES SCHEDULE FOR MOUNTING HEIGHTS. SEE SECTION 10.2800 TOILET, BATH AND LAUNDRY ACCESSORIES.
10.285	24" X 36" MIRROR. REFER TO RESTROOM ACCESSORIES AND FIXTURES SCHEDULE FOR MOUNTING HEIGHTS. SEE SECTION 10.2800 TOILET, BATH AND LAUNDRY ACCESSORIES.
10.287	BABY CHANGING STATION. REFER TO RESTROOM ACCESSORIES AND FIXTURES SCHEDULE FOR MOUNTING HEIGHTS. PROVIDE MANUFACTURER RECOMMENDED IN WALL CAVITY BLOCKING. SEE SECTION 10.2800 TOILET, BATH AND LAUNDRY ACCESSORIES.
22.420	ADA COMMERCIAL WATER CLOSET. SEE MEP. SEE DIVISION 22.0000 SPECIFICATIONS.
22.441	COMMERCIAL LAVATORY. SEE MEP. SEE DIVISION 22.0000 SPECIFICATIONS.
22.471	DRINKING FOUNTAIN. SEE MEP. SEE DIVISION 22.0000 SPECIFICATIONS.
26.500	INTERIOR LIGHTING. SEE MEP. SEE DIVISION 26.0000 SPECIFICATIONS.

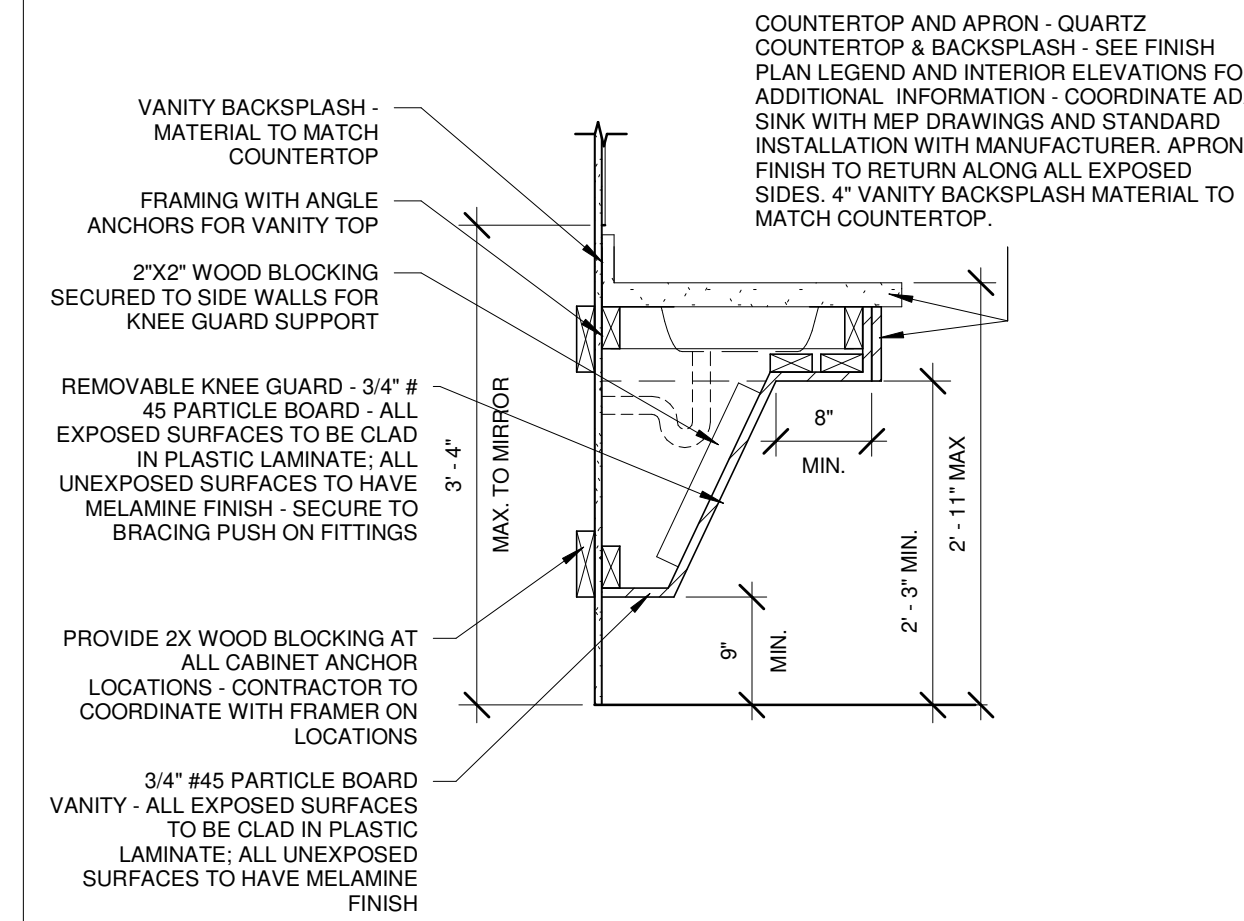

3 VANITY DETAIL
 SCALE 3/4" = 1'-0"

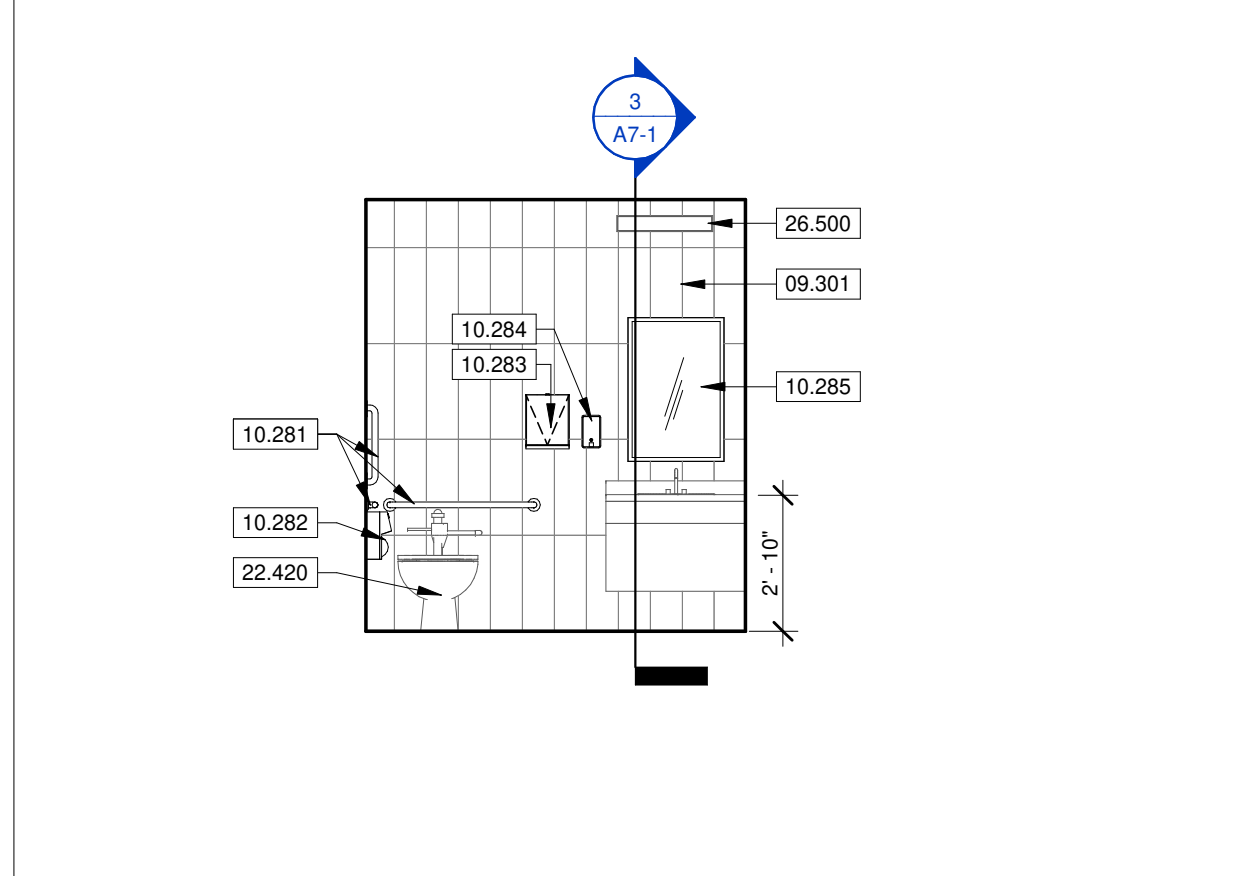
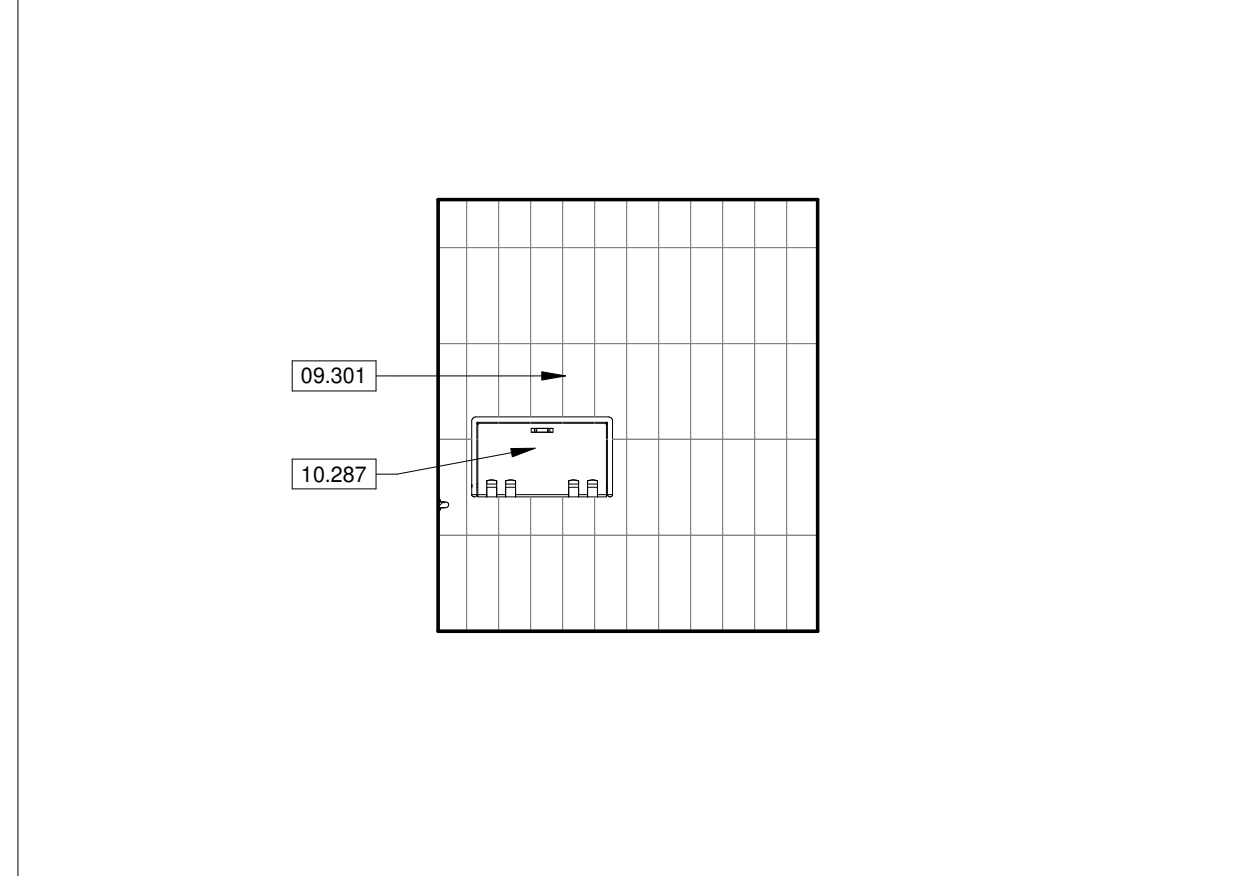
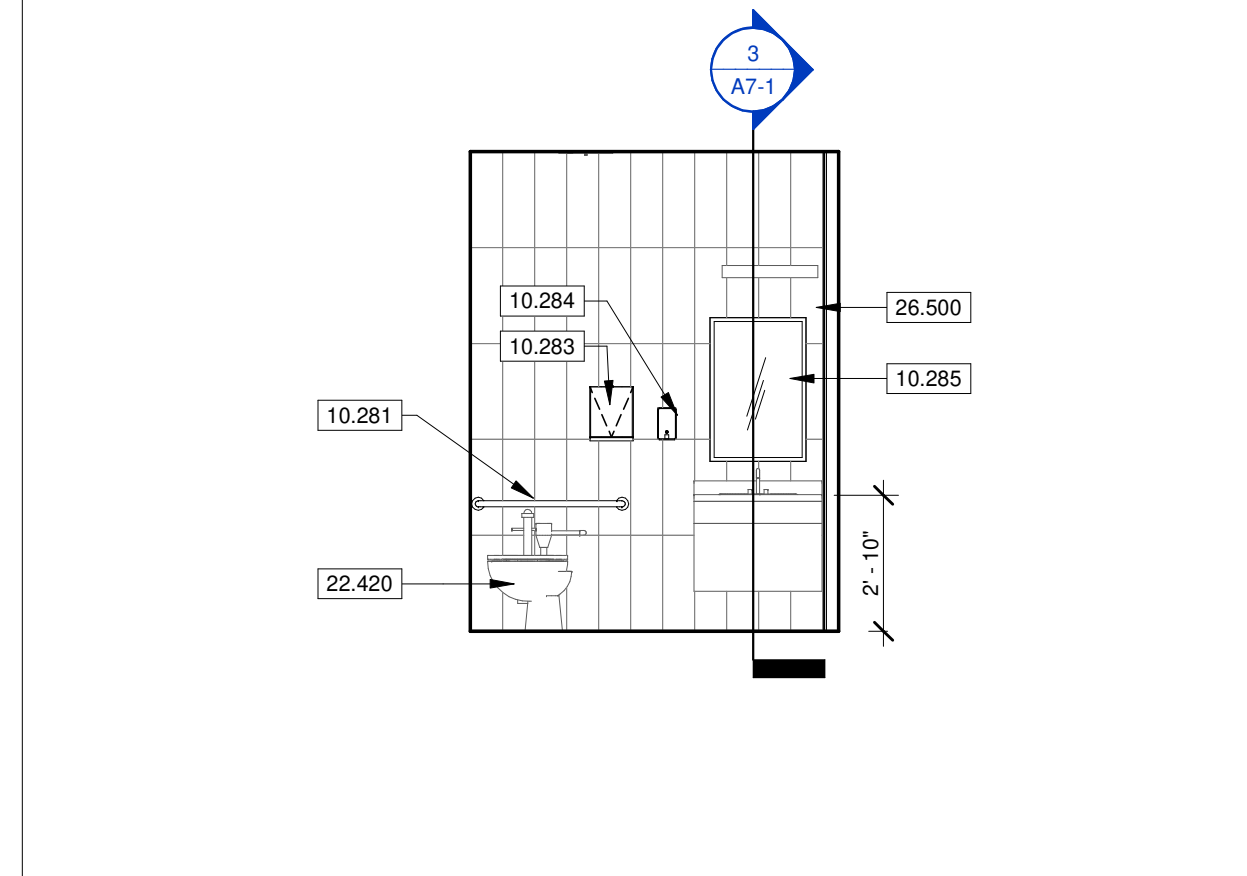
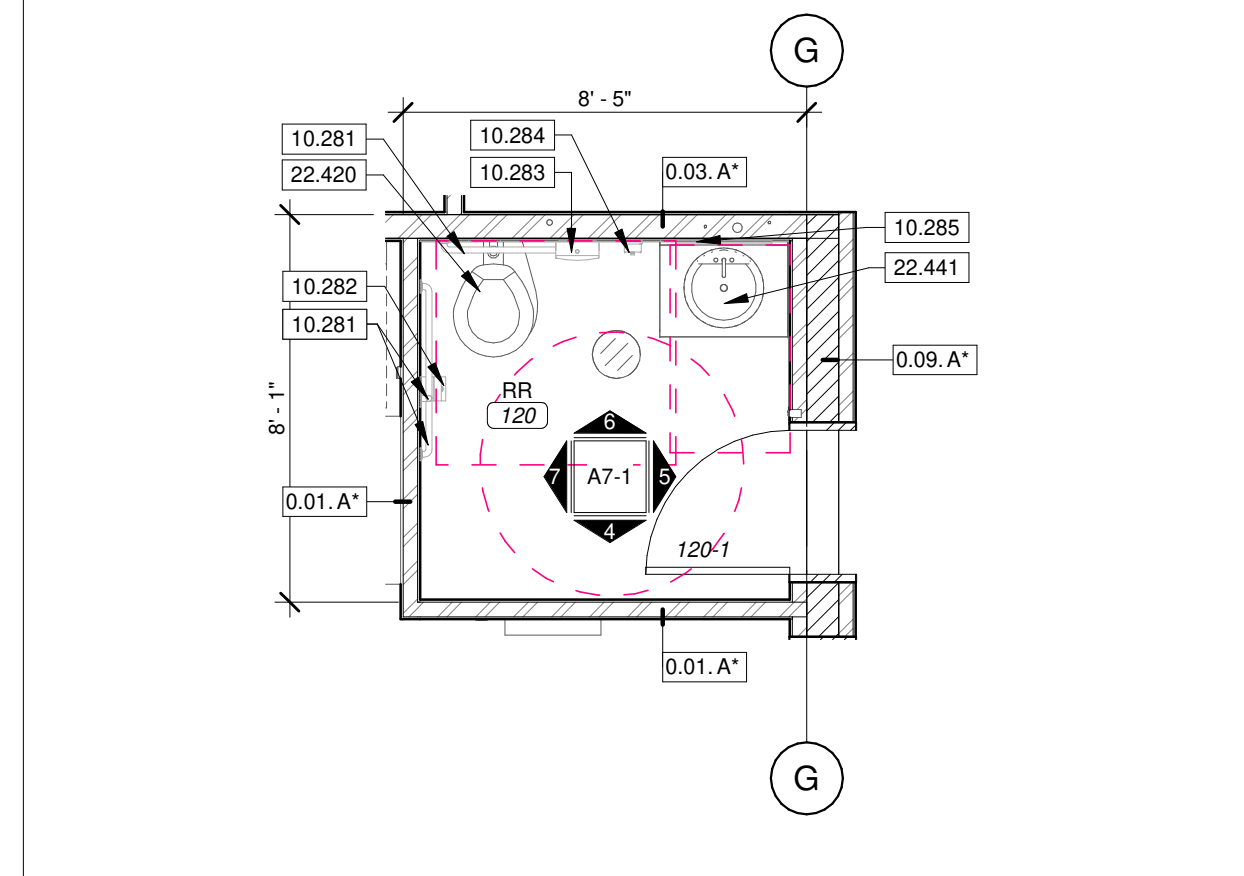
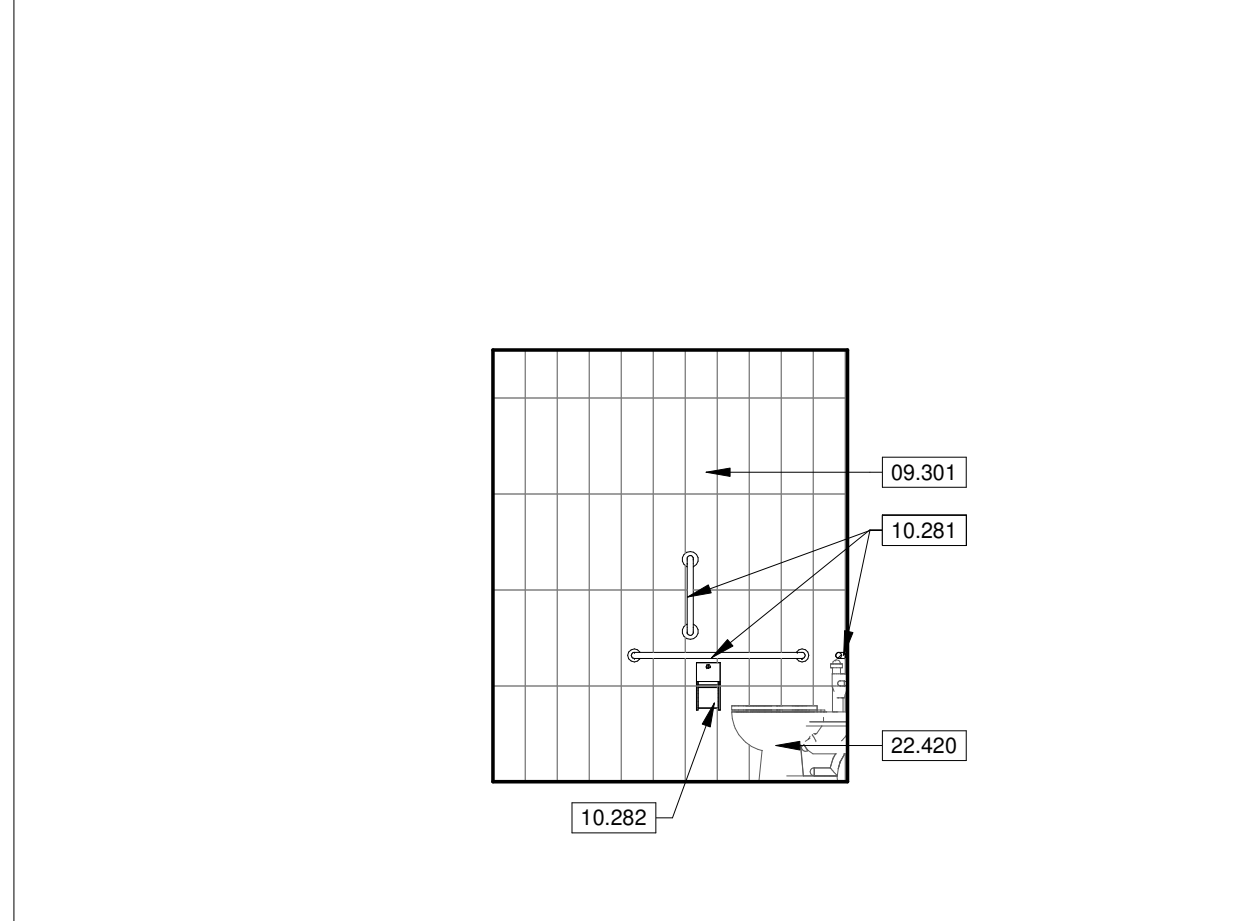
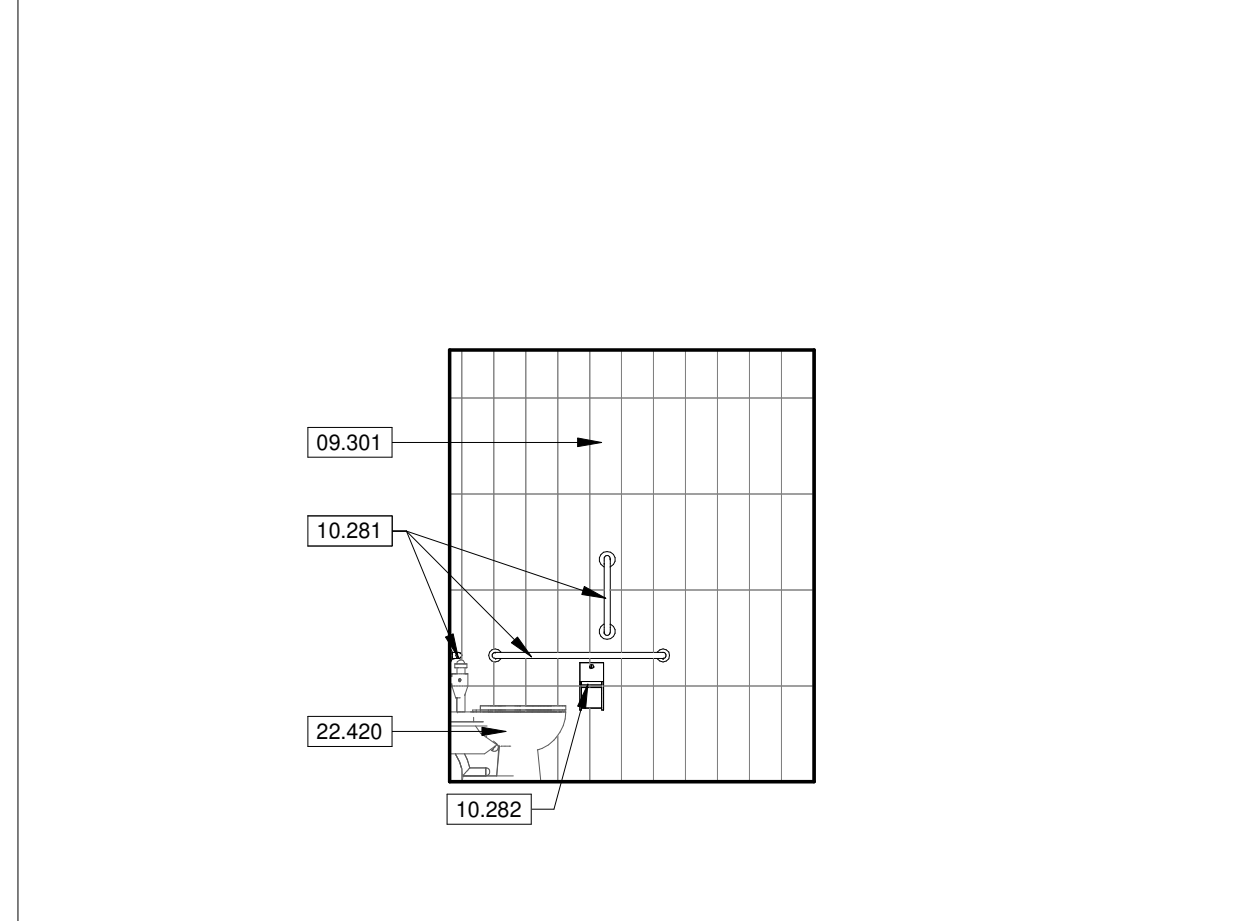
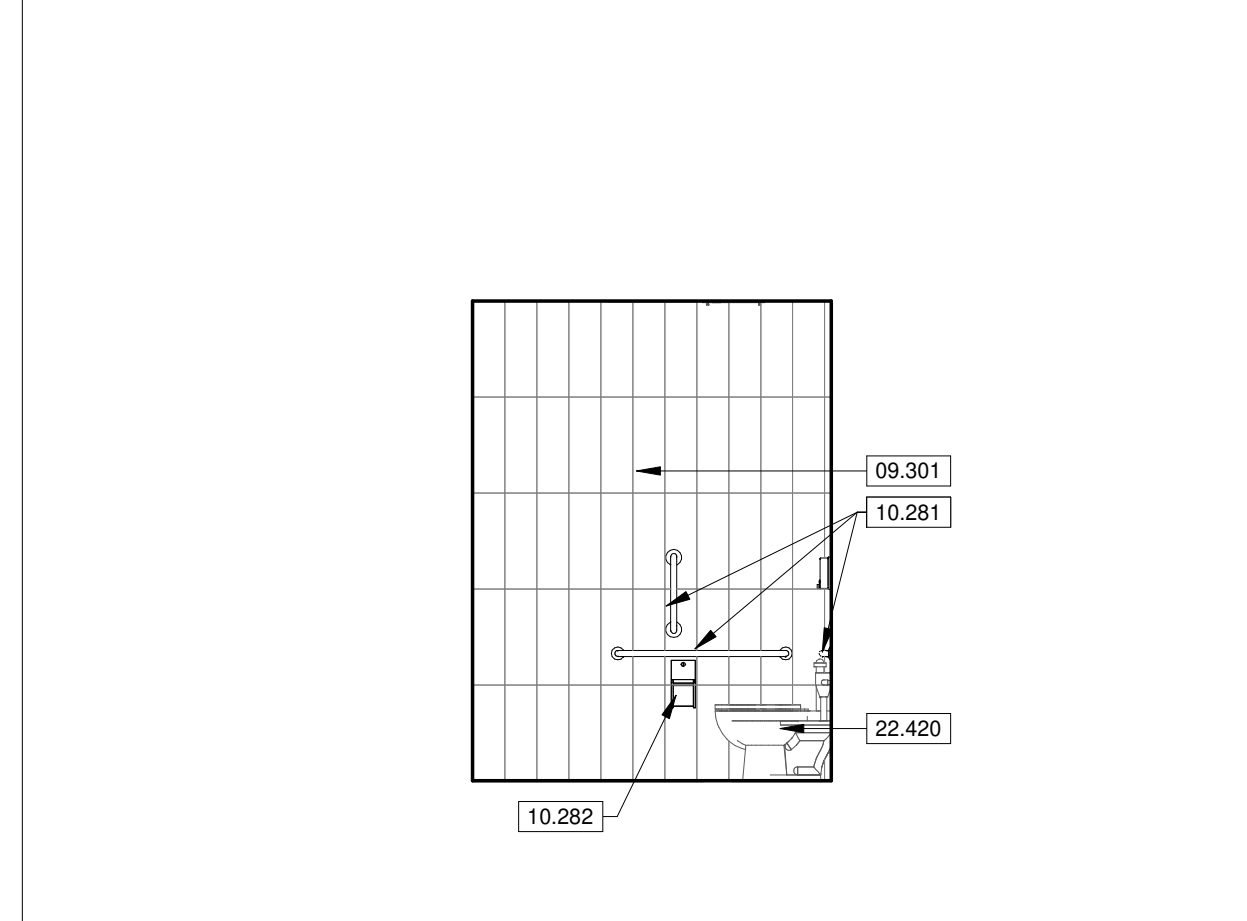

2 STAGE RESTROOM
 SCALE 1/4" = 1'-0"

6 RR 120 - NORTH
 SCALE 1/4" = 1'-0"

10 RR 105 - NORTH
 SCALE 1/4" = 1'-0"

14 RR 106 - NORTH
 SCALE 1/4" = 1'-0"

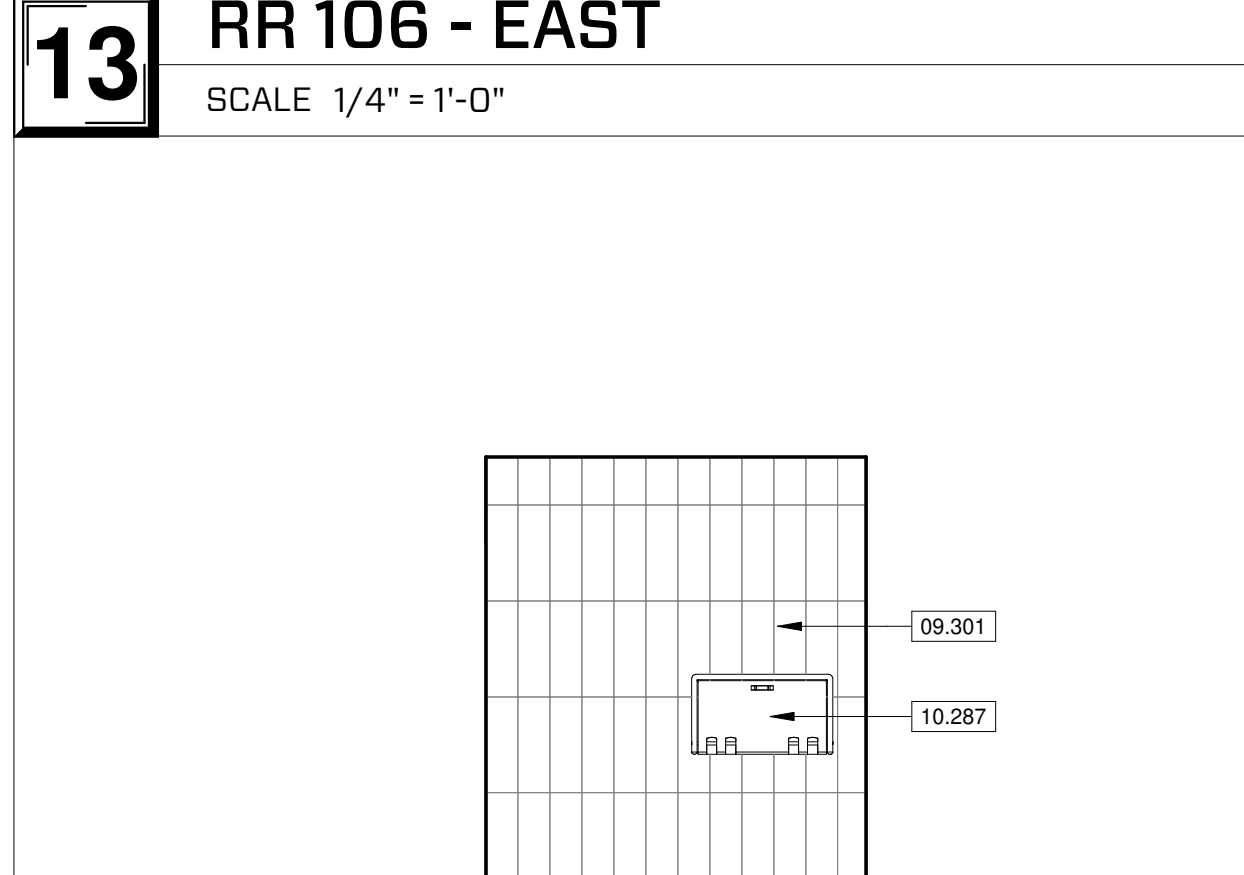
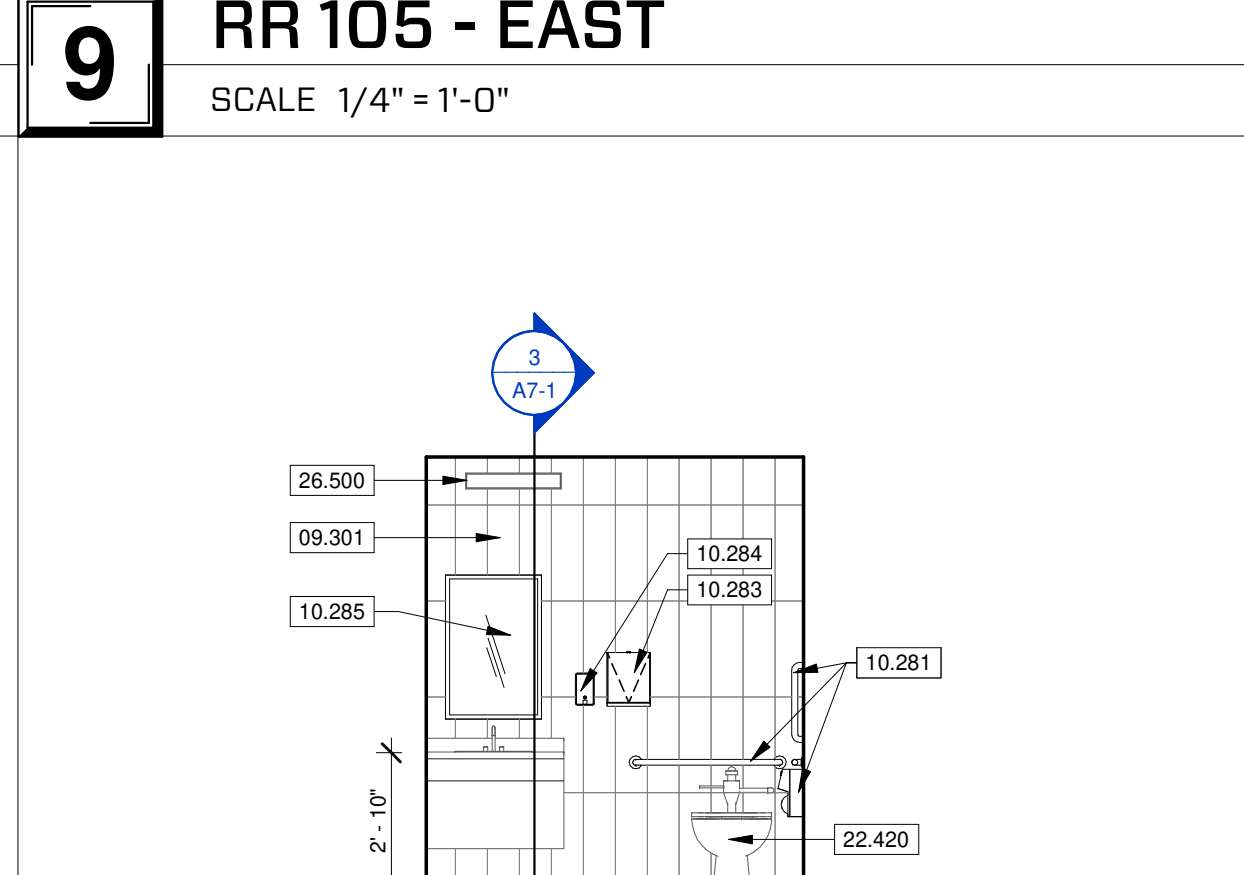
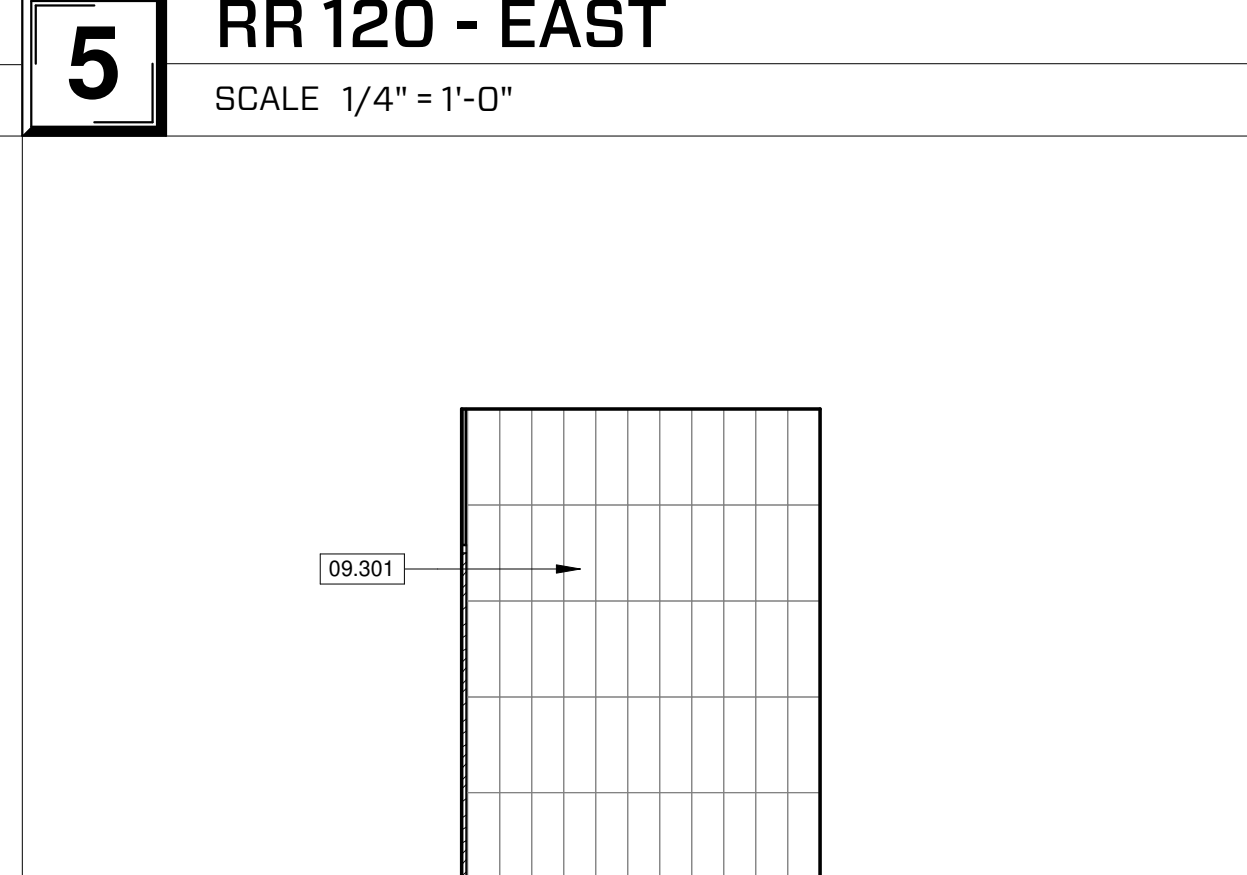
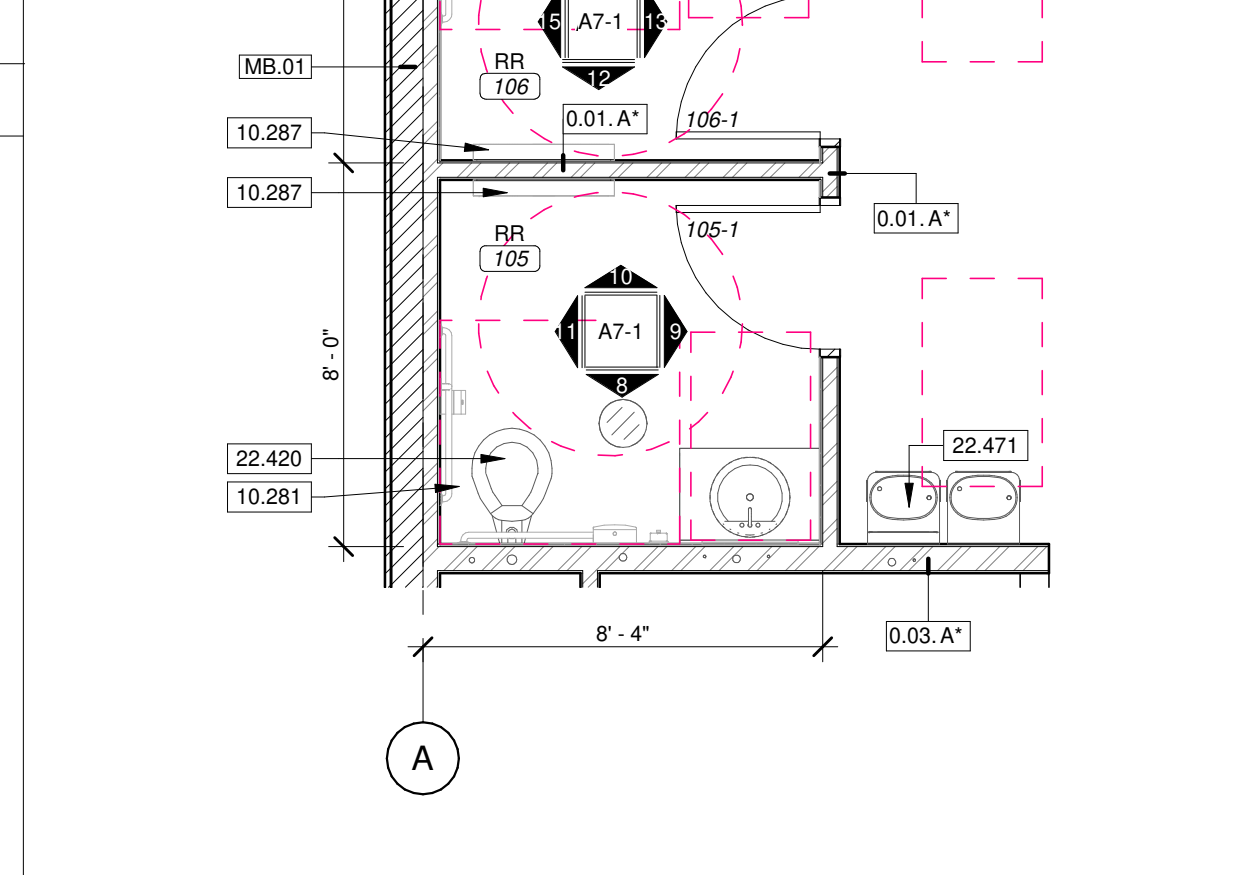
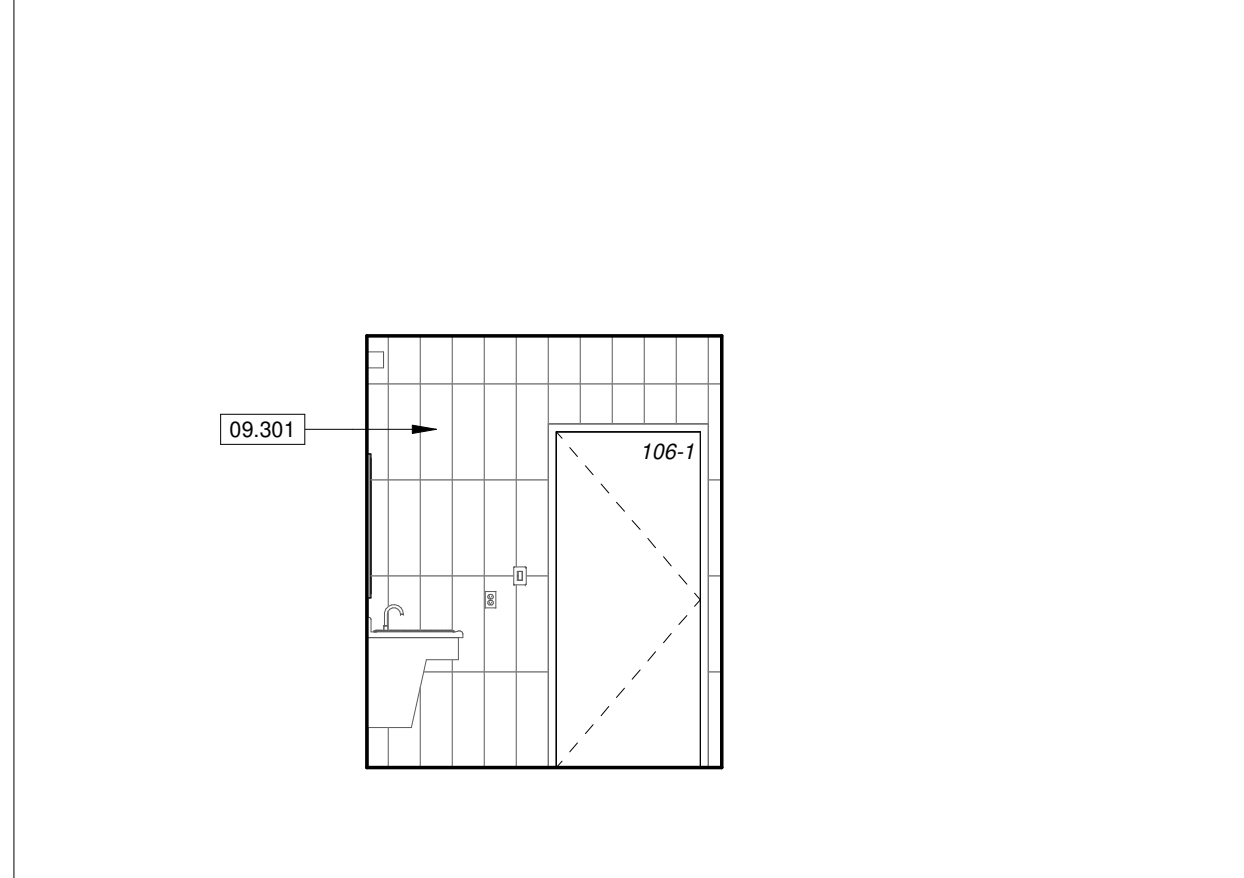
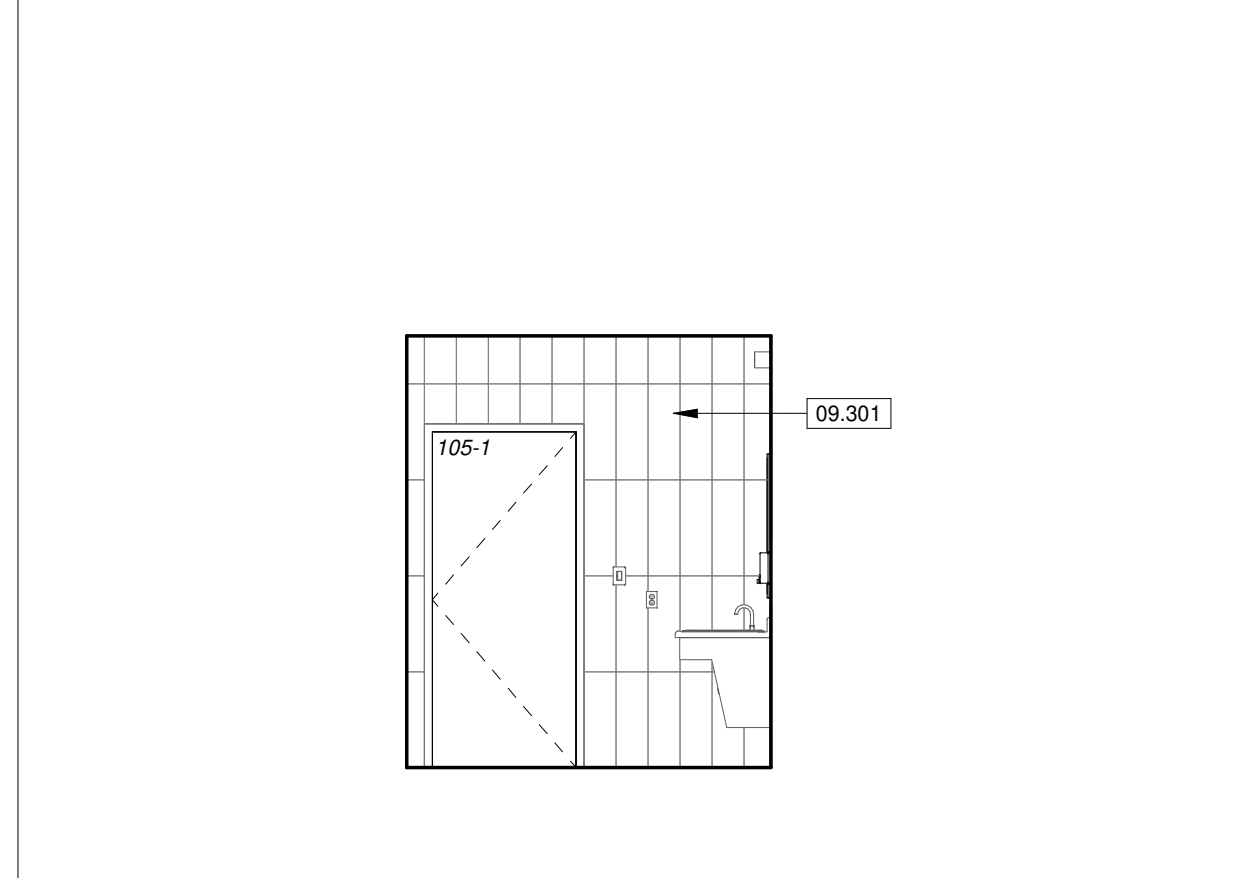
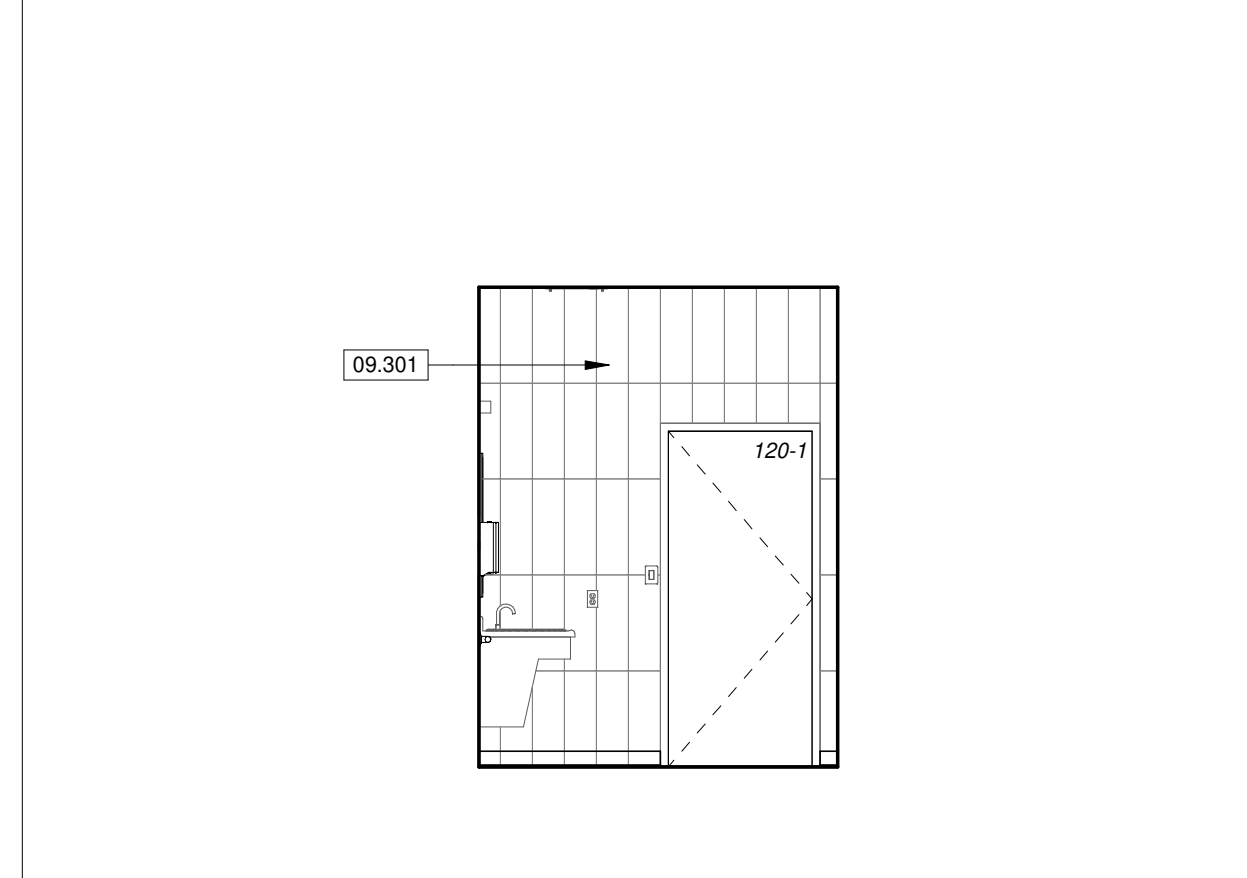

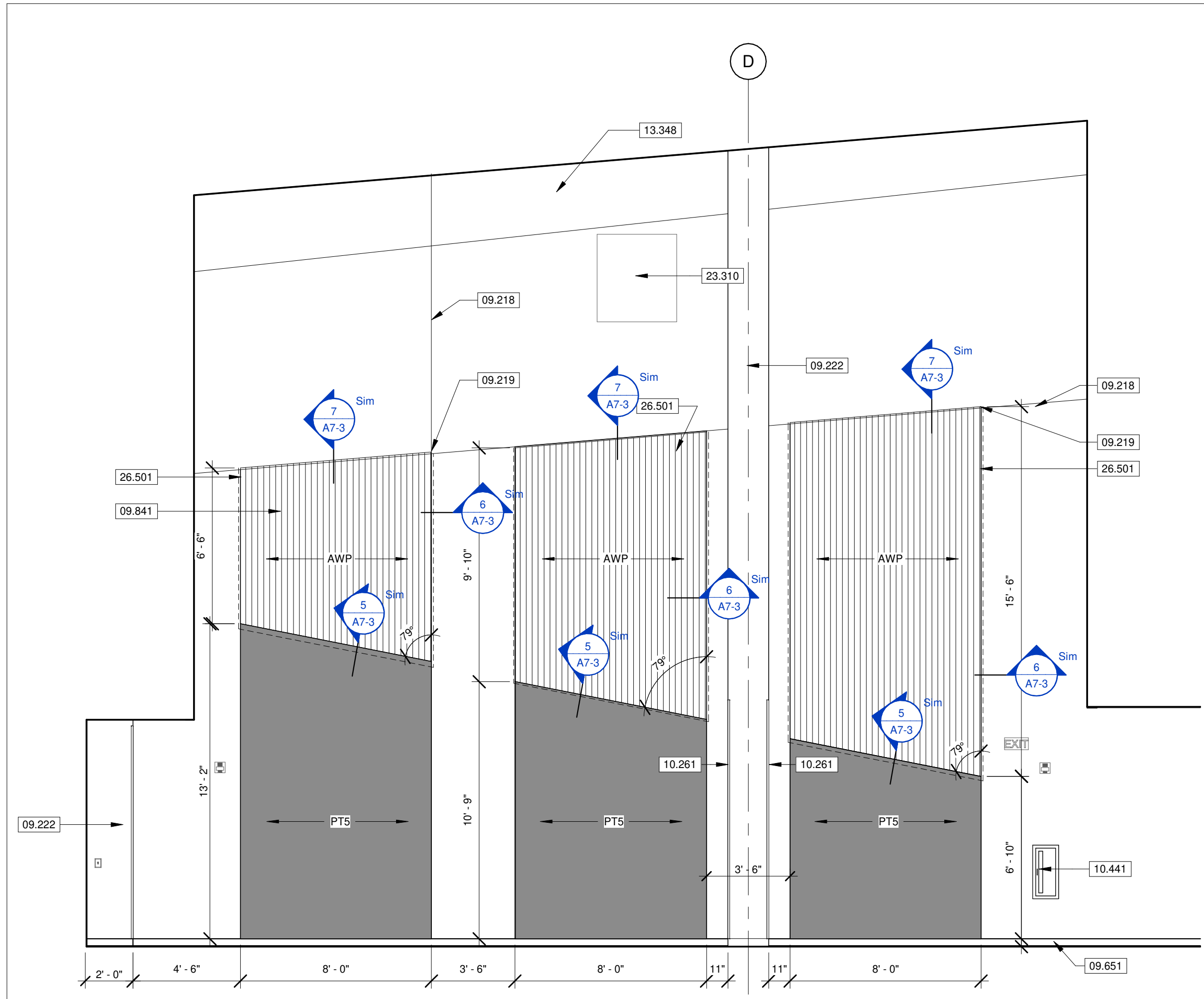

4 AUDITORIUM NORTH CORRIDOR
SCALE 1/4" = 1'-0"

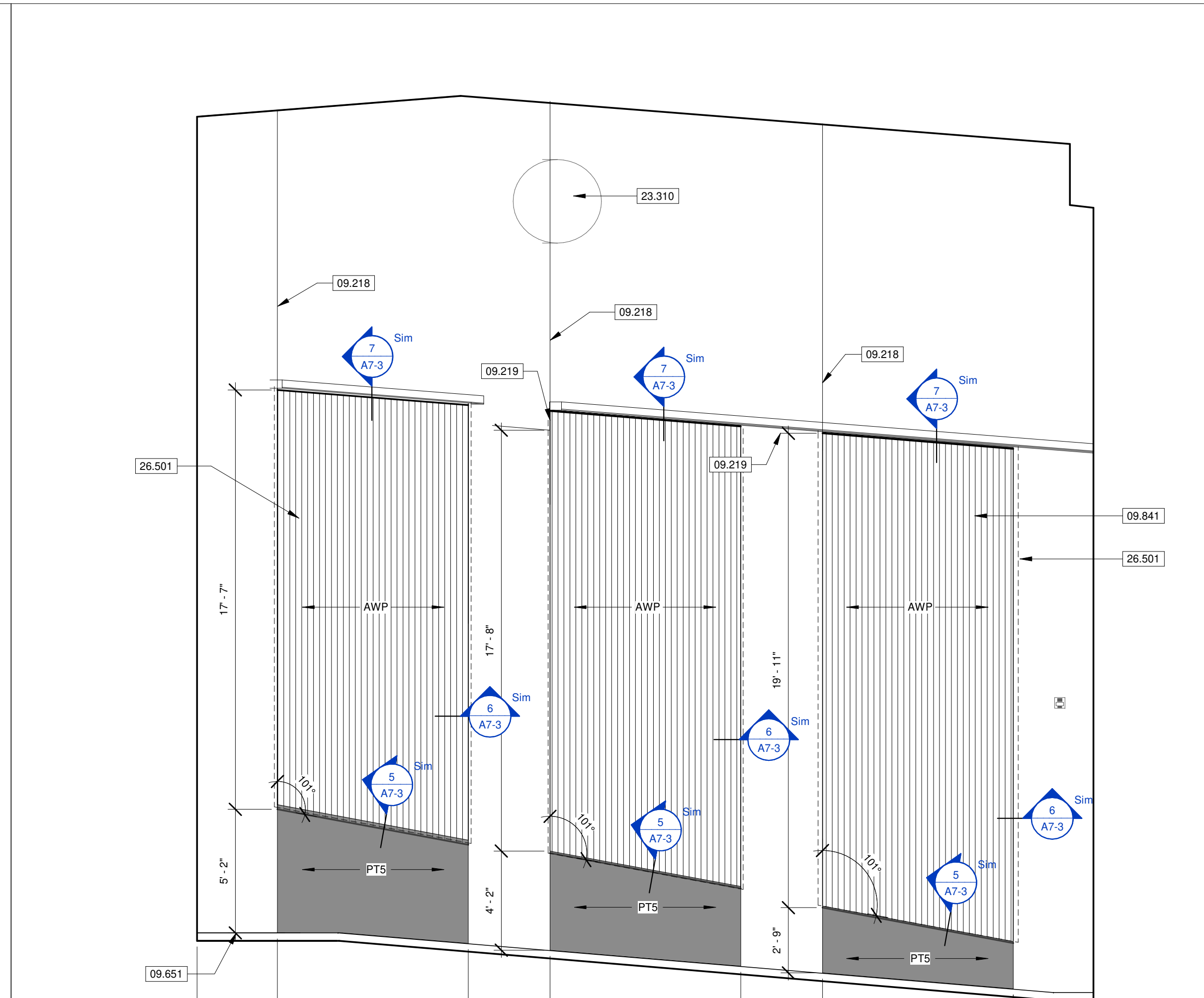

2 AUDITORIUM NORTH
SCALE 1/4" = 1'-0"

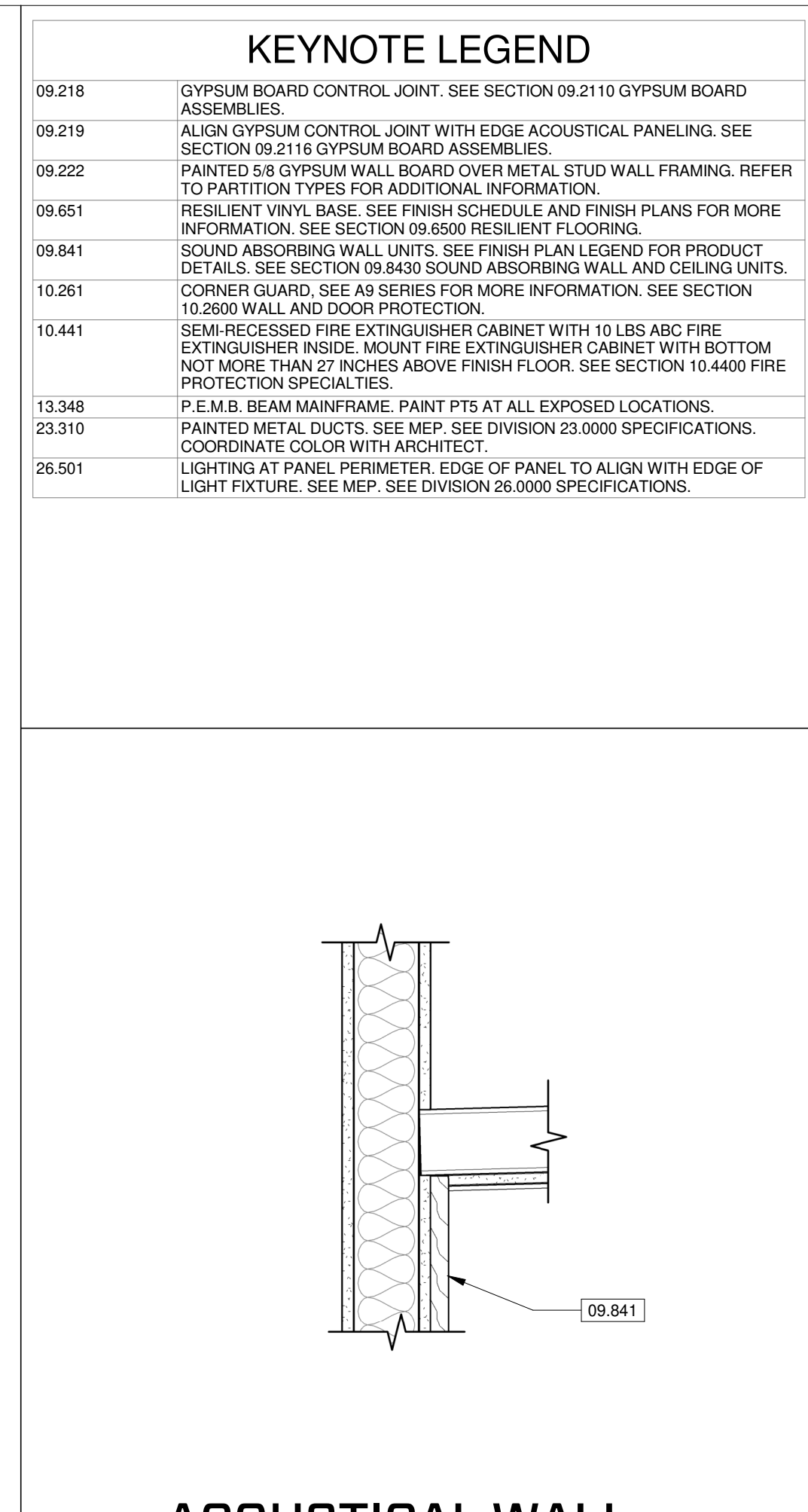

7 ACOUSTICAL WALL PANEL TOP DETAIL
SCALE 1 1/2" = 1'-0"

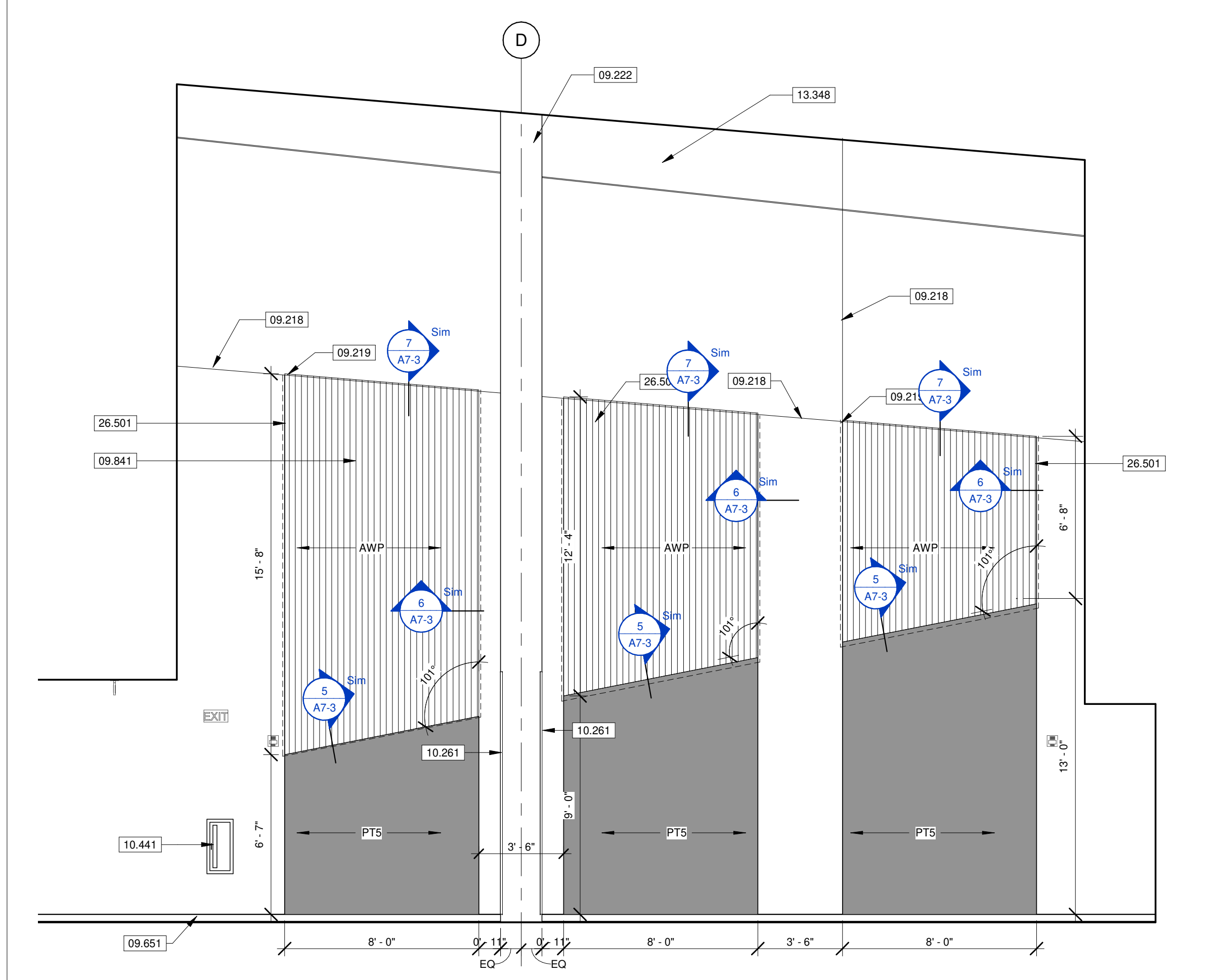

3 AUDITORIUM SOUTH CORRIDOR
SCALE 1/4" = 1'-0"

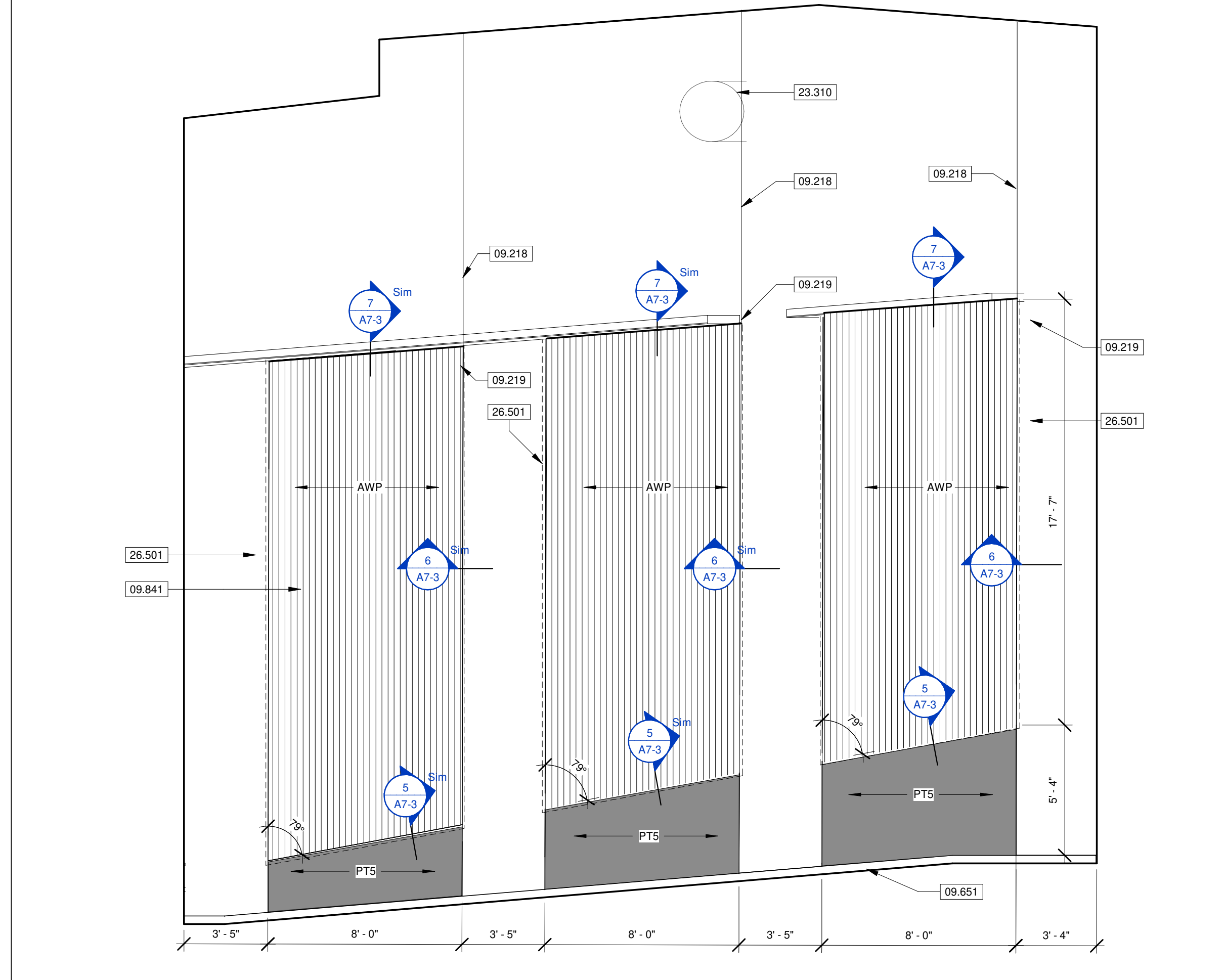

1 AUDITORIUM SOUTH
SCALE 1/4" = 1'-0"

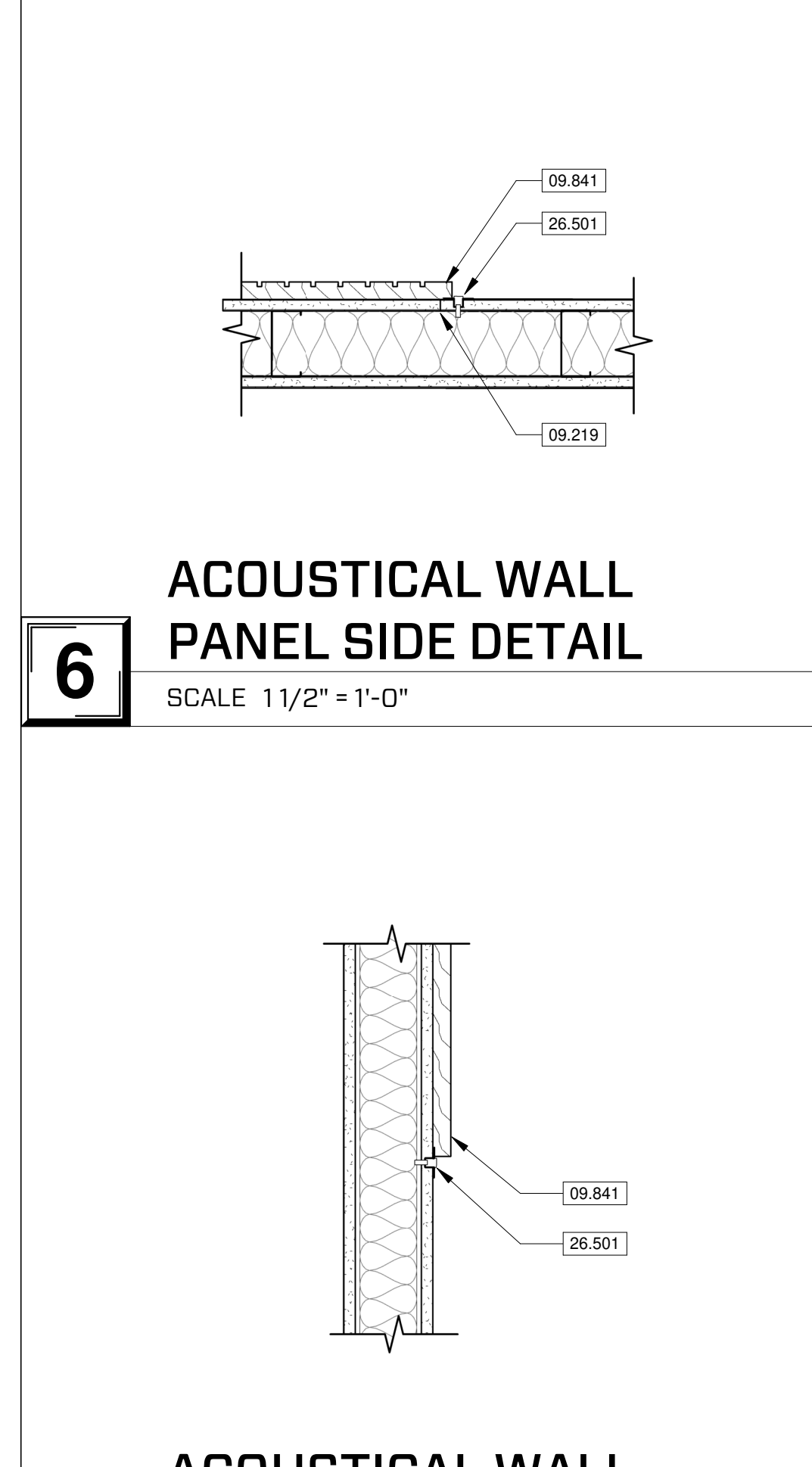

6 ACOUSTICAL WALL PANEL SIDE DETAIL
SCALE 1 1/2" = 1'-0"

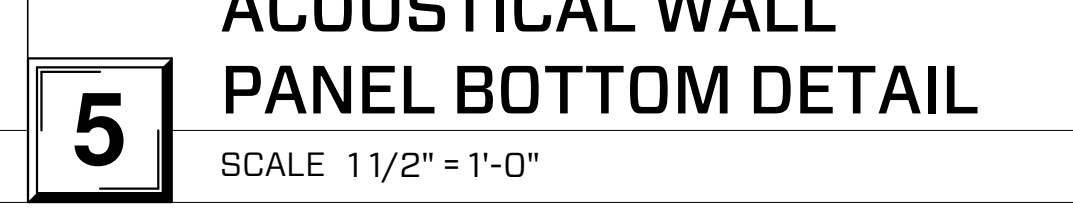

5 ACOUSTICAL WALL PANEL BOTTOM DETAIL
SCALE 1 1/2" = 1'-0"

KEYNOTE LEGEND

09.218	GYPSUM BOARD CONTROL JOINT. SEE SECTION 09.210 GYPSUM BOARD ASSEMBLIES.
09.219	ALIGN GYPSUM CONTROL JOINT WITH EDGE ACOUSTICAL PANELING. SEE SECTION 09.215 GYPSUM BOARD ASSEMBLIES.
09.222	PAINTED 5/8 GYPSUM WALL BOARD OVER METAL STUD WALL FRAMING. REFER TO PARTITION TYPES FOR ADDITIONAL INFORMATION.
09.651	RESILIENT VINYL BASE. SEE FINISH SCHEDULE AND FINISH PLANS FOR MORE INFORMATION. SEE SECTION 09.650 RESILIENT FLOORING.
09.841	SOUND ABSORBING WALL UNITS. SEE FINISH PLAN LEGEND FOR PRODUCT DETAILS. SEE SECTION 09.840 SOUND ABSORBING WALL AND CEILING UNITS.
10.261	CORNER GUARD. SEE A9 SERIES FOR MORE INFORMATION. SEE SECTION 10.260 WALL AND DOOR PROTECTION.
10.441	SEMI-RECESSED FIRE EXTINGUISHER CABINET WITH 10 LBS ABC FIRE EXTINGUISHER INSIDE. MOUNT FIRE EXTINGUISHER CABINET WITH BOTTOM NOT MORE THAN 27 INCHES ABOVE FINISH FLOOR. SEE SECTION 10.440 FIRE PROTECTION SPECIALTIES.
13.348	P.E.M.B. BEAM MAINFRAME. PAINT PTS AT ALL EXPOSED LOCATIONS.
23.310	PAINTED METAL DUCTS. SEE MEP. SEE DIVISION 23.0000 SPECIFICATIONS. COORDINATE COLOR WITH ARCHITECT.
26.501	LIGHTING AT PANEL PERIMETER. EDGE OF PANEL TO ALIGN WITH EDGE OF LIGHT FIXTURE. SEE MEP. SEE DIVISION 26.0000 SPECIFICATIONS.

637 COLLEGE STREET
SPRINGFIELD, MO 65806
PH: 417.885.0002
www.paragonarchitecture.com

STRUCTURAL ENGINEER
RTM ENGINEERING CONSULTANTS
3045 S KANSAS EXPY
SPRINGFIELD, MO 65807
417-708-9315

MEP ENGINEER
RTM ENGINEERING CONSULTANTS
3335 E BATTLEFIELD RD SUITE 1000
SPRINGFIELD, MO 65804
417-881-0050

CIVIL ENGINEER
CLUSON
550 E ST. LOUIS ST
SPRINGFIELD, MO 65806
417-859-8800

CONSTRUCTION MANAGER
RE SMITH CONSTRUCTION COMPANY
1038 W 2ND ST
JOPLIN, MO 64801
417-623-4545

JARED A. YOUNGLOVE, ARCHITECT
MO # A-2017019282

REVISION SCHEDULE

NO.	DATE	DESCRIPTION

PROJECT DESCRIPTION:
CASSVILLE HS: PERFORMING ARTS CENTER
1825 STATE HWY Y, CASSVILLE, MO 65625

PROJECT ARCHITECT: JAY
DRAWN BY: TW, TD, KW, JS
CHECKED BY: KW, JS, JAY

PROJECT NUMBER:
21-620

DATE:
2023.05.17

INTERIOR ELEVATIONS

SHEET NUMBER:
A7-3

THIS WORK IS PROTECTED UNDER U.S. COPYRIGHT LAW AND THE ARCHITECTURAL WORKS COPYRIGHT PROTECTION ACT OF 1990. FAILURE TO COMPENSATE PARAGON ARCHITECTURE FOR THE USE OF THESE DRAWINGS AS GOVERNED BY THE TERMS OF THE CLIENT-ARCHITECT AGREEMENT CONTRACT OR FILED OR 5% OF THE COST OF CONSTRUCTION/MINIMUM CONTRACT IS IMPLIED. USE OF THESE DOCUMENTS CREATES AN IMPLIED CONTRACT, WHICH SHALL BE CONSIDERED SUBSTANTIAL NON-PERFORMANCE AND CONSTITUTES A BREACH OF CONTRACT AND RESULTS IN THE LOSS OF PERMISSION TO USE THESE DOCUMENTS FOR ANY PURPOSE, BY ANYONE. USE OF THESE DOCUMENTS AFTER FAILING TO COMPENSATE THE ARCHITECT CONSTITUTES COPYRIGHT INFRINGEMENT. A SERVICE FEE OF 1.5% WILL BE CHARGED PER MONTH ON THE UNPAID BALANCE. THE USER OF THESE DRAWINGS SHALL PAY ALL COSTS OF COLLECTION, INCLUDING ATTORNEY'S FEES.



MISSOURI STATE OFFICE OF ARCHITECTURE LICENSE NUMBER A-2017019282
 637 COLLEGE STREET
 SPRINGFIELD, MO 65806
 PH: 417.885.0002
 www.paragonarchitecture.com

STRUCTURAL ENGINEER
 RTM ENGINEERING CONSULTANTS
 3045 S KANSAS EXPY
 SPRINGFIELD, MO 65807
 417-708-9315

MEP ENGINEER
 RTM ENGINEERING CONSULTANTS
 333 E BATTLEFIELD RD SUITE 1000
 SPRINGFIELD, MO 65804
 417-881-0050

CIVIL ENGINEER
 CLUSON
 550 E ST. LOUIS ST
 SPRINGFIELD, MO 65806
 417-859-8802

CONSTRUCTION MANAGER
 RE SMITH CONSTRUCTION COMPANY
 1038 W 2ND ST
 JOPLIN, MO 64801
 417-623-4545



COPYRIGHT 2023
 THESE PRINTS ARE THE PROPERTY OF PARAGON ARCHITECTURE. ALL RIGHTS RESERVED. NO REUSE OR REPRODUCTION FOR THE PROJECT REFERENCE BELOW.

REVISION SCHEDULE

PROJECT DESCRIPTION:
CASSVILLE HS: PERFORMING ARTS CENTER
 1825 STATE HWY Y, CASSVILLE, MO 65625

PROJECT ARCHITECT: JAY
 DRAWN BY: TW, TD, KW, JS
 CHECKED BY: KW, JS, JAY

PROJECT NUMBER:
21-620

DATE:
 2023.05.17

INTERIOR ELEVATIONS

SHEET NUMBER:
A7-4

KEYNOTE LEGEND

06.202	GRADE A BIRCH WOOD TRIM MOLDING PAINTED; PT2.
06.207	GRADE A BIRCH WOOD CORNER WALL PROTECTION PAINTED; PT2. 1" WIDTH ON EACH CORNER.
09.218	GYPSUM BOARD CONTROL JOINT. SEE SECTION 09.211 TO GYPSUM BOARD ASSEMBLIES.
09.220	ALIGN GYPSUM CONTROL JOINT WITH EDGE OF STOREFRONT FRAME. SEE SECTION 09.211 TO GYPSUM BOARD ASSEMBLIES.
09.221	ALIGN GYPSUM CONTROL JOINT WITH EDGE OF FEATURE. SEE SECTION 09.211 TO GYPSUM BOARD ASSEMBLIES.
09.513	BID ALTERNATE: CEILING SOUND DIFFUSER. SEE SECTION 09.5100.
09.651	ACCOUSTICAL CEILINGS. SEE FINISH LEGEND FOR ADDITIONAL INFORMATION. RESILIENT VINYL BASE. SEE FINISH SCHEDULE AND FINISH PLANS FOR MORE INFORMATION. SEE SECTION 09.6500 RESILIENT FLOORING.
09.843	BID ALTERNATE: WALL SOUND PYRAMIDAL DIFFUSER. SEE FINISH PLAN LEGEND FOR ADDITIONAL INFORMATION. SEE SECTION 09.8430 SOUND-ABSORBING WALL AND CEILING UNITS.
09.925	PAINT PT3 ON ALL EXPOSED FACES OF SOFFIT.
10.111	4' X 8' WHITEBOARD. SEE SECTION 10.1100 VISUAL DISPLAY UNITS.
10.112	WALL MOUNTED TV AND MOUNTING BRACKETS, OFCI. PROVIDE IN WALL CAVITY BLOCKING.
10.144	DIMENSIONAL LETTERING. BASIS-OF-DESIGN: WOODLAND MANUFACTURING, MDF PAINTED LETTERS, 10" HEIGHT, FONT: CUSTOM, PAINT: CUSTOM, PT7. PROVIDE PAPER TEMPLATE. COORDINATE WITH OWNER ARCHITECT.
10.145	DIMENSIONAL LETTERING. BASIS-OF-DESIGN: WOODLAND MANUFACTURING, MDF PAINTED LETTERS, 18" HEIGHT, FONT: CUSTOM, PAINT: CUSTOM, PT2. PROVIDE PAPER TEMPLATE. COORDINATE WITH OWNER ARCHITECT.
10.146	DIMENSIONAL LETTERING. BASIS-OF-DESIGN: WOODLAND MANUFACTURING, MDF PAINTED LETTERS, 24" HEIGHT, FONT: CUSTOM, PAINT: CUSTOM, PT2. PROVIDE PAPER TEMPLATE. COORDINATE WITH OWNER ARCHITECT.
10.147	DIMENSIONAL LETTERING. BASIS-OF-DESIGN: WOODLAND MANUFACTURING, MDF PAINTED LETTERS, 48" HEIGHT, FONT: CUSTOM, PAINT: CUSTOM, PT2. PROVIDE PAPER TEMPLATE. COORDINATE WITH OWNER ARCHITECT.
10.261	CORNER GUARD. SEE A9 SERIES FOR MORE INFORMATION. SEE SECTION 10.2600 WALL AND DOOR PROTECTION.
26.500	INTERIOR LIGHTING. SEE MEP. SEE DIVISION 26.0000 SPECIFICATIONS.
26.501	LIGHTING AT PANEL PERIMETER. EDGE OF PANEL TO ALIGN WITH EDGE OF LIGHT FIXTURE. SEE MEP. SEE DIVISION 26.0000 SPECIFICATIONS.

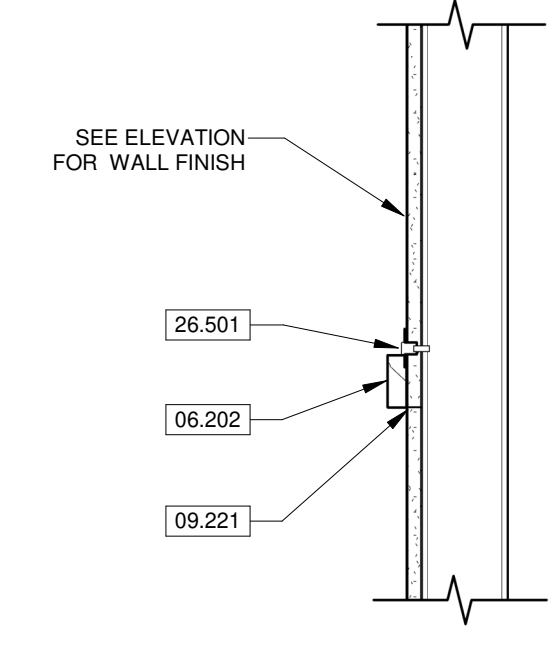

FEATURE WALL LIGHTING DETAIL

6

SCALE 1 1/2" = 1'-0"

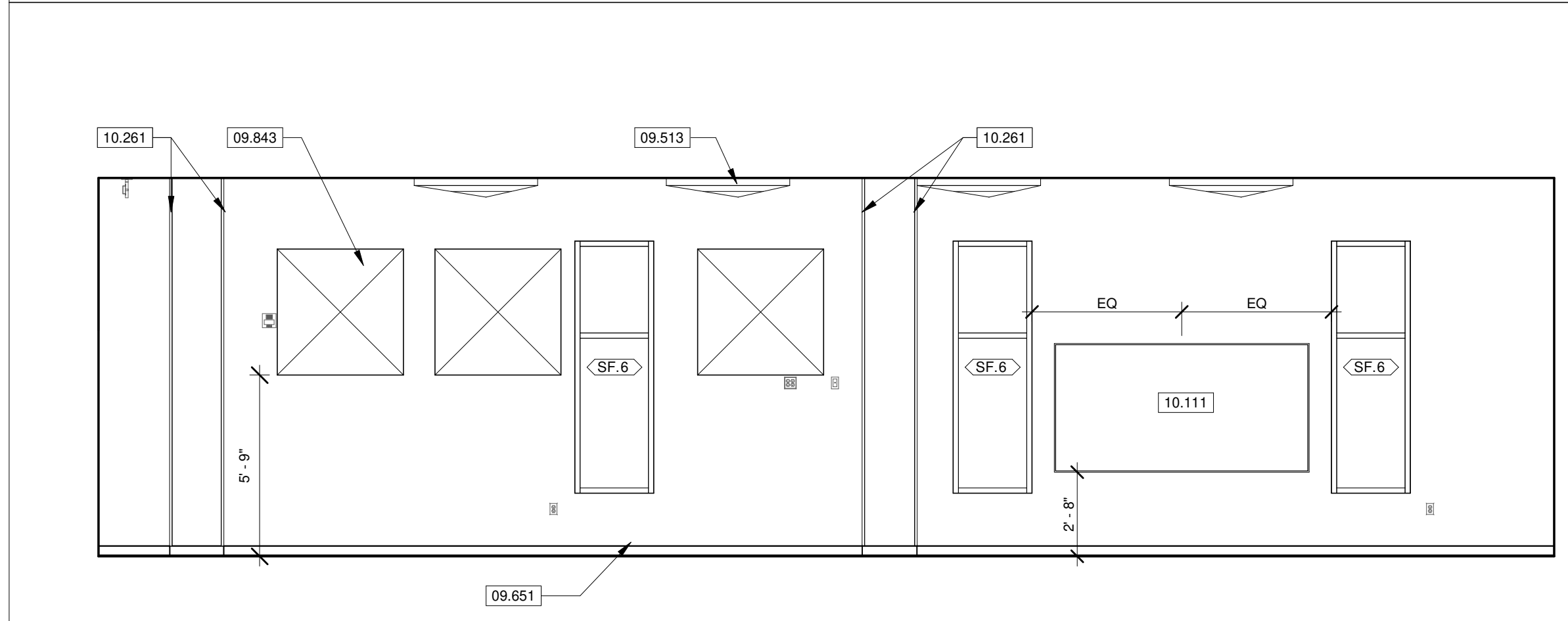

5 BAND EAST
 SCALE 1/4" = 1'-0"

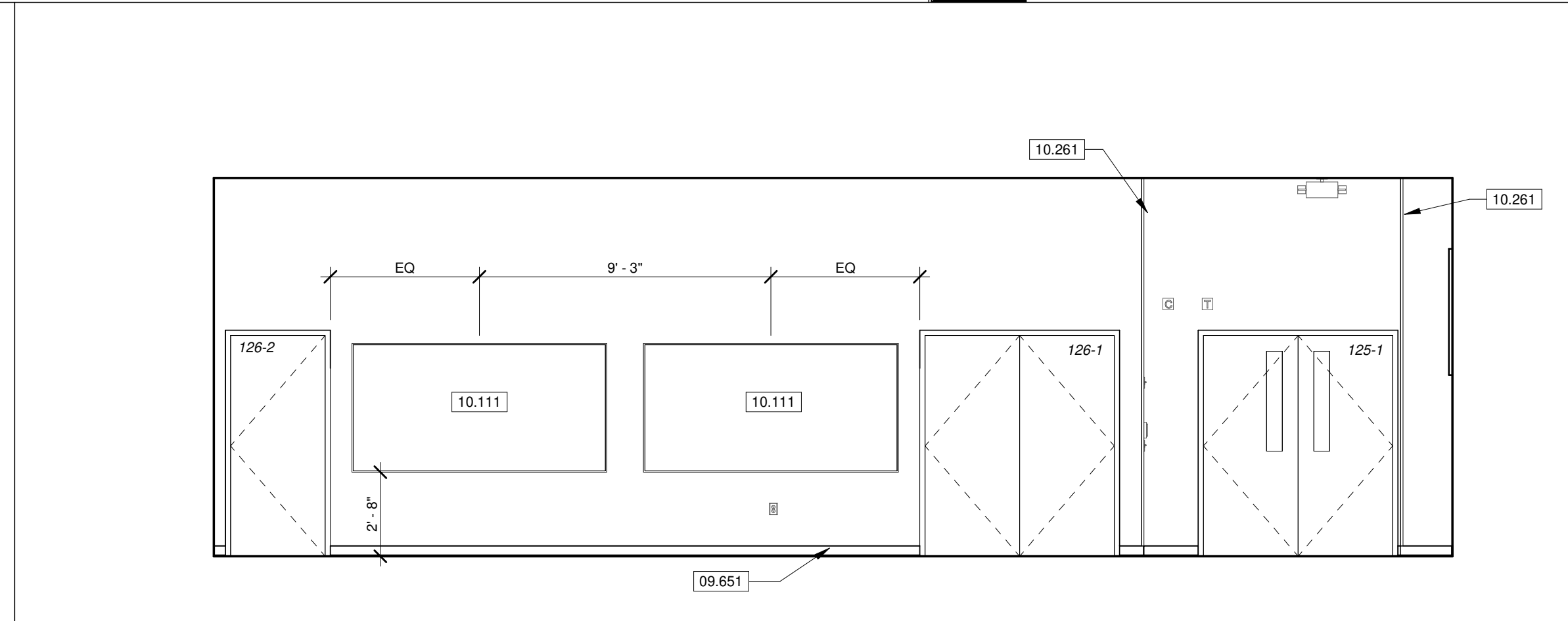

3 BAND NORTH
 SCALE 1/4" = 1'-0"

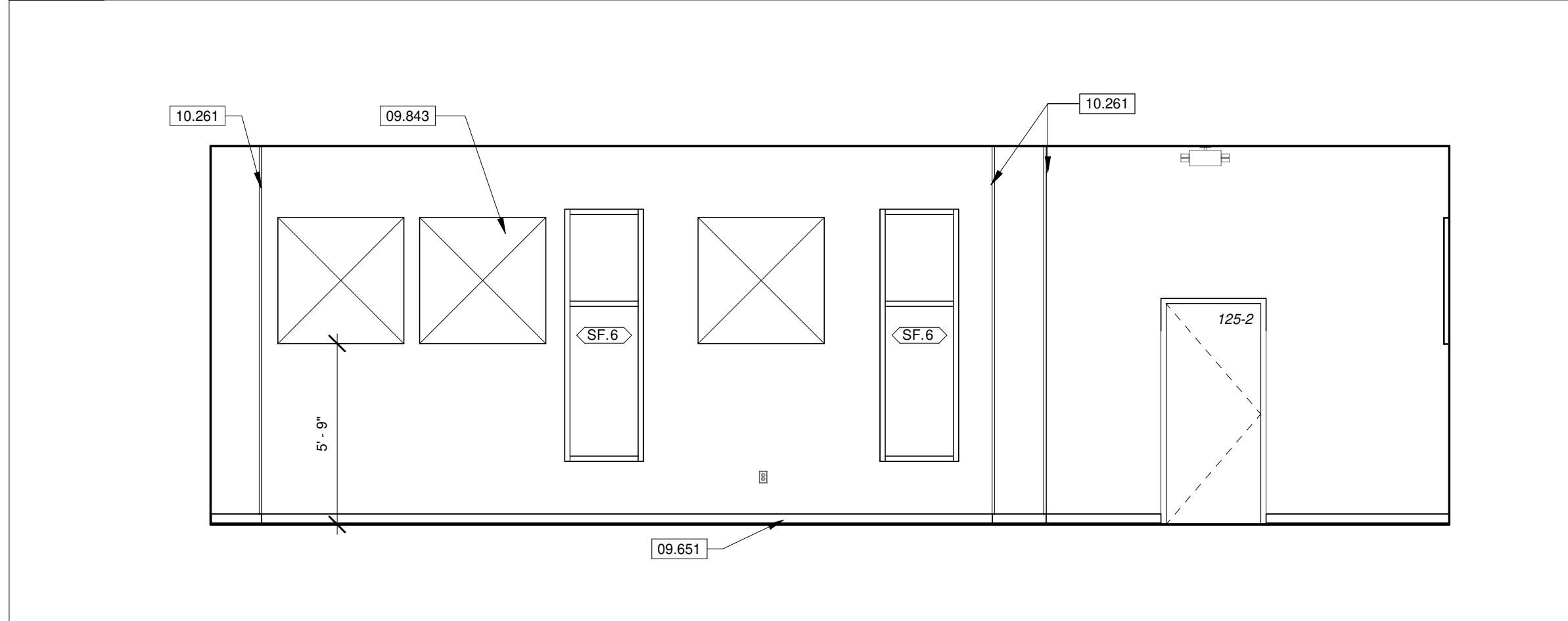

4 BAND SOUTH
 SCALE 1/4" = 1'-0"

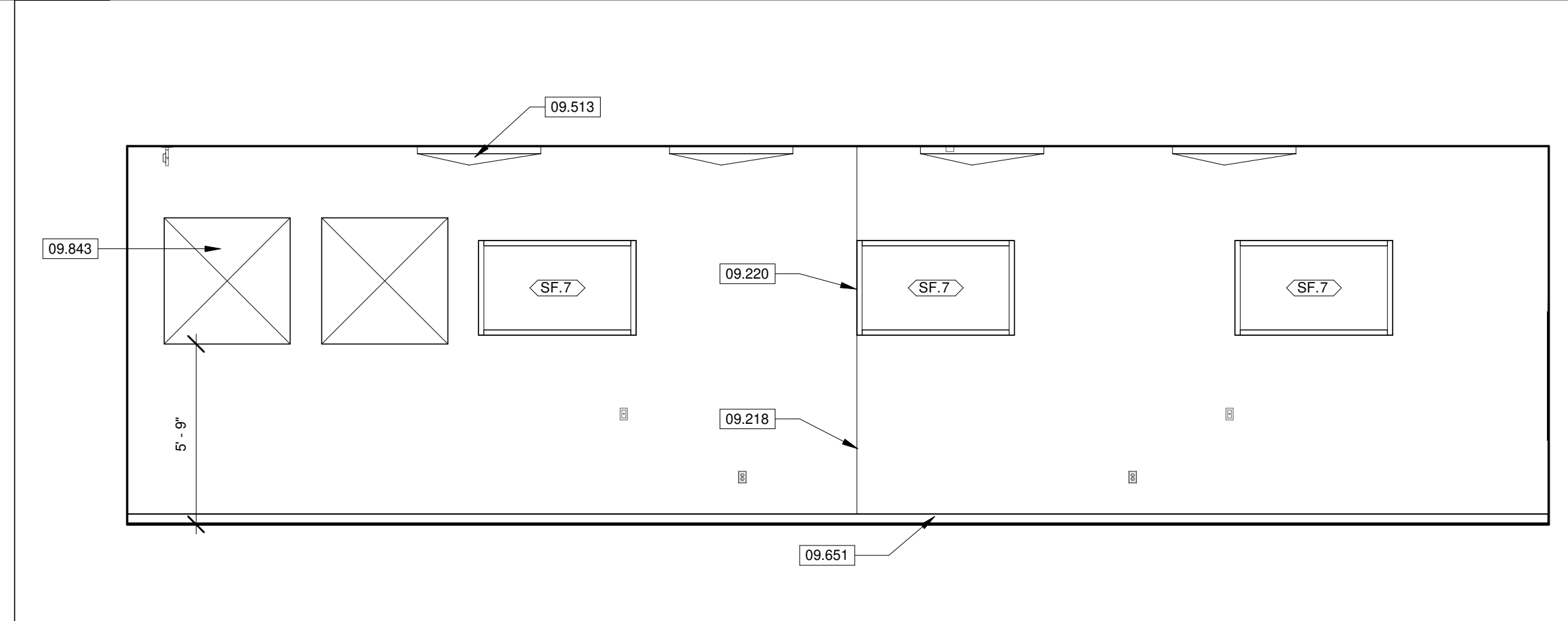

2 BAND WEST
 SCALE 1/4" = 1'-0"

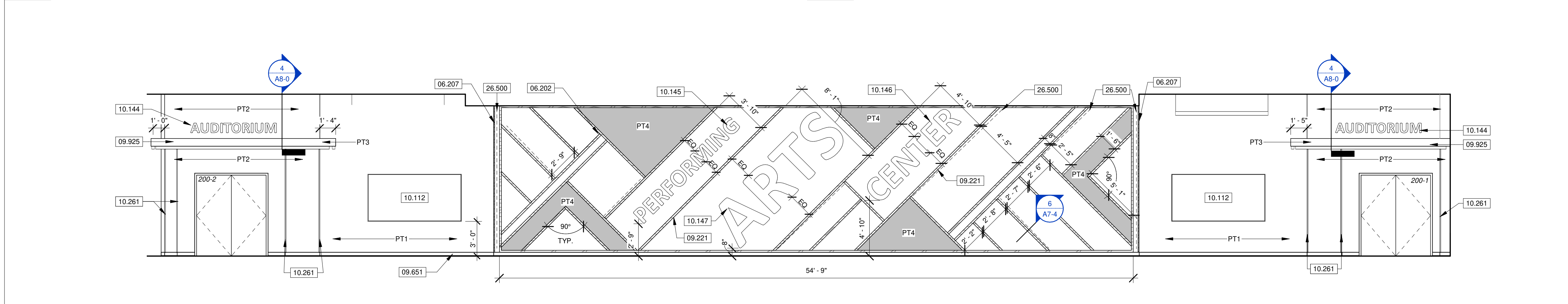

1 LOBBY EAST
 SCALE 3/16" = 1'-0"

KEYNOTE LEGEND	
09.218	GYPSUM BOARD CONTROL JOINT. SEE SECTION 09.2110 GYPSUM BOARD ASSEMBLIES.
09.220	ALIGN GYPSUM CONTROL JOINT WITH EDGE OF STOREFRONT FRAME. SEE SECTION 09.2115 GYPSUM BOARD ASSEMBLIES.
09.513	BID ALTERNATE: CEILING SOUND DIFFUSER. SEE SECTION 09.5100 ACOUSTICAL CEILINGS. SEE FINISH LEGEND FOR ADDITIONAL INFORMATION.
09.651	RESILIENT VINYL BASE. SEE FINISH SCHEDULE AND FINISH PLANS FOR MORE INFORMATION. SEE SECTION 09.6500 RESILIENT FLOORING.
09.843	BID ALTERNATE: WALL SOUND PYRAMIDAL DIFFUSER. SEE FINISH PLAN LEGEND FOR ADDITIONAL INFORMATION. SEE SECTION 09.8430 SOUND-ABSORBING WALL AND CEILING UNITS.
10.111	4' X 8' WHITEBOARD. SEE SECTION 10.1100 VISUAL DISPLAY UNITS.
10.261	CORNER GUARD, SEE A9 SERIES FOR MORE INFORMATION. SEE SECTION 10.2600 WALL AND DOOR PROTECTION.
10.286	24" X 36" MIRROR.
10.288	48" X 36" MIRROR.
10.289	48" X 60" MIRROR.
12.361	QUARTZ COUNTERTOP. SEE FINISH LEGEND AND SECTION 12.3600 COUNTERTOPS.
12.362	CONCEALED COUNTERTOP BRACKET. BASIS OF DESIGN TO BE A&M EC-21 FOR 24" COUNTERTOP.
26.500	INTERIOR LIGHTING. SEE MEP. SEE DIVISION 26.0000 SPECIFICATIONS.



MISSOURI STATE CERTIFICATE OF ARCHITECT NUMBER A-2017019282
 637 COLLEGE STREET
 SPRINGFIELD, MO 65806
 PH: 417.885.0002
 www.paragonarchitecture.com

STRUCTURAL ENGINEER
 RTM ENGINEERING CONSULTANTS
 3045 S KANSAS EXPY
 SPRINGFIELD, MO 65807
 417-708-9315

MEP ENGINEER
 RTM ENGINEERING CONSULTANTS
 3333 E BATTLEFIELD RD SUITE 1000
 SPRINGFIELD, MO 65804
 417-881-0000

CIVIL ENGINEER
 OLSSON
 550 E ST. LOUIS ST
 SPRINGFIELD, MO 65806
 417-899-8802

CONSTRUCTION MANAGER
 RE SMITH CONSTRUCTION COMPANY
 1038 W 2ND ST
 JOPLIN, MO 64801
 417-623-4545



JARED A. YOUNGLOVE, ARCHITECT
 MO #: A-2017019282

COPYRIGHT 2023 JD
 THESE PRINTS ARE THE PROPERTY OF PARAGON ARCHITECTURE. ALL RIGHTS RESERVED. NO REPRODUCTION OR TRANSMISSION IN ANY FORM OR BY ANY MEANS, ELECTRONIC OR MECHANICAL, INCLUDING PHOTOCOPYING, RECORDING, OR BY ANY INFORMATION STORAGE AND RETRIEVAL SYSTEM, IS PERMITTED WITHOUT THE WRITTEN PERMISSION OF PARAGON ARCHITECTURE.

REVISION SCHEDULE

PROJECT DESCRIPTION:
CASSVILLE HS: PERFORMING ARTS CENTER
 1825 STATE HWY Y, CASSVILLE, MO 65625

PROJECT ARCHITECT: JAY
 DRAWN BY: TW, TD, KW, KS
 CHECKED BY: KW, JS, JAY

PROJECT NUMBER:
21-620

DATE:
 2023.05.17

INTERIOR ELEVATIONS

SHEET NUMBER:

A7-5

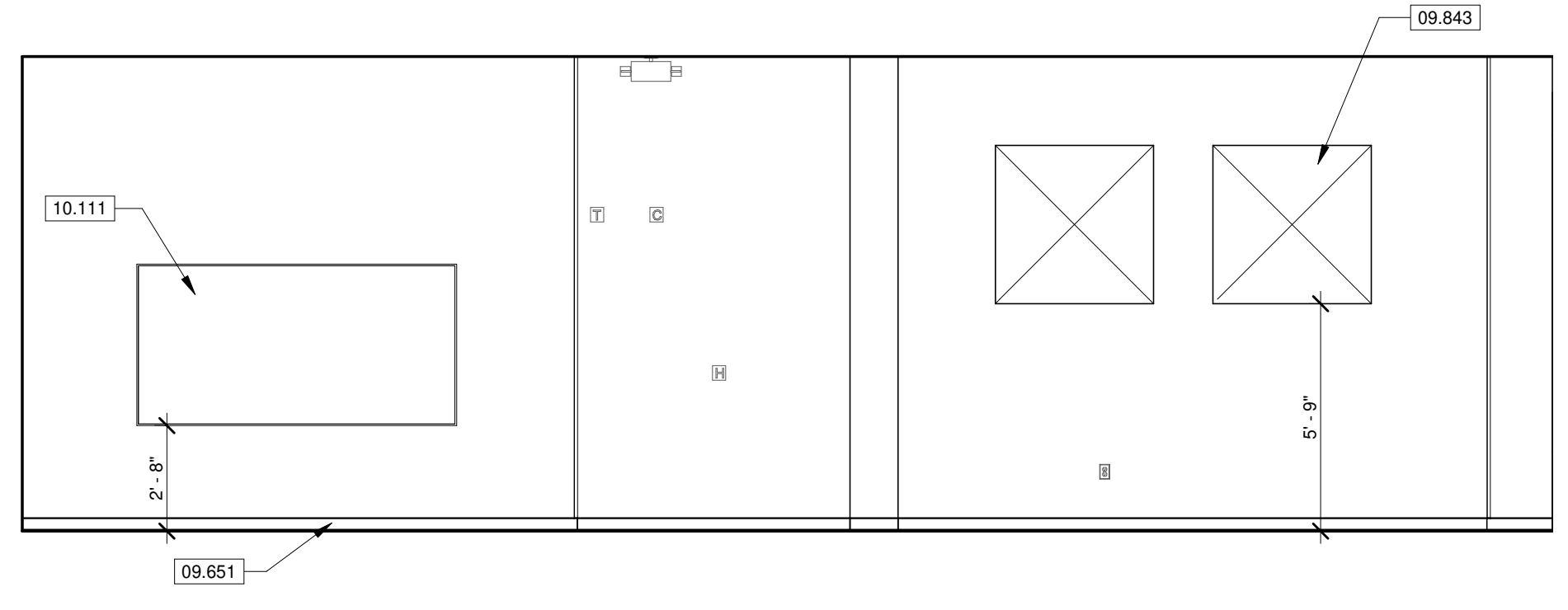

4 CHOIR NORTH
 SCALE 1/4" = 1'-0"

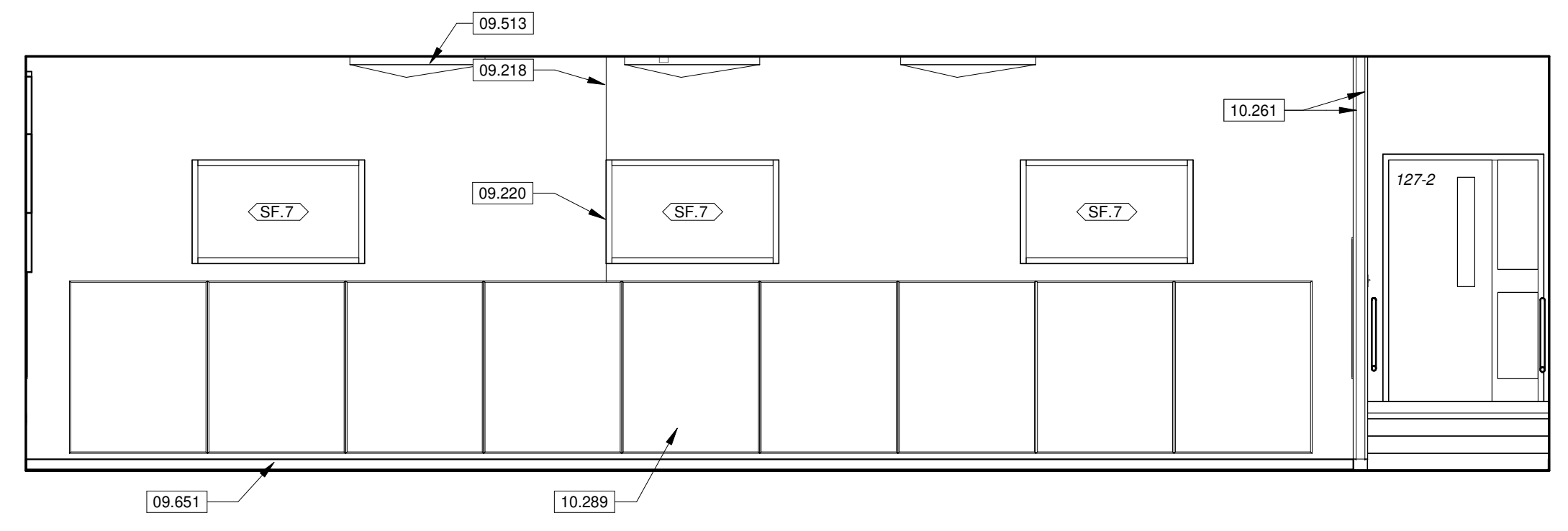

3 CHOIR WEST
 SCALE 1/4" = 1'-0"

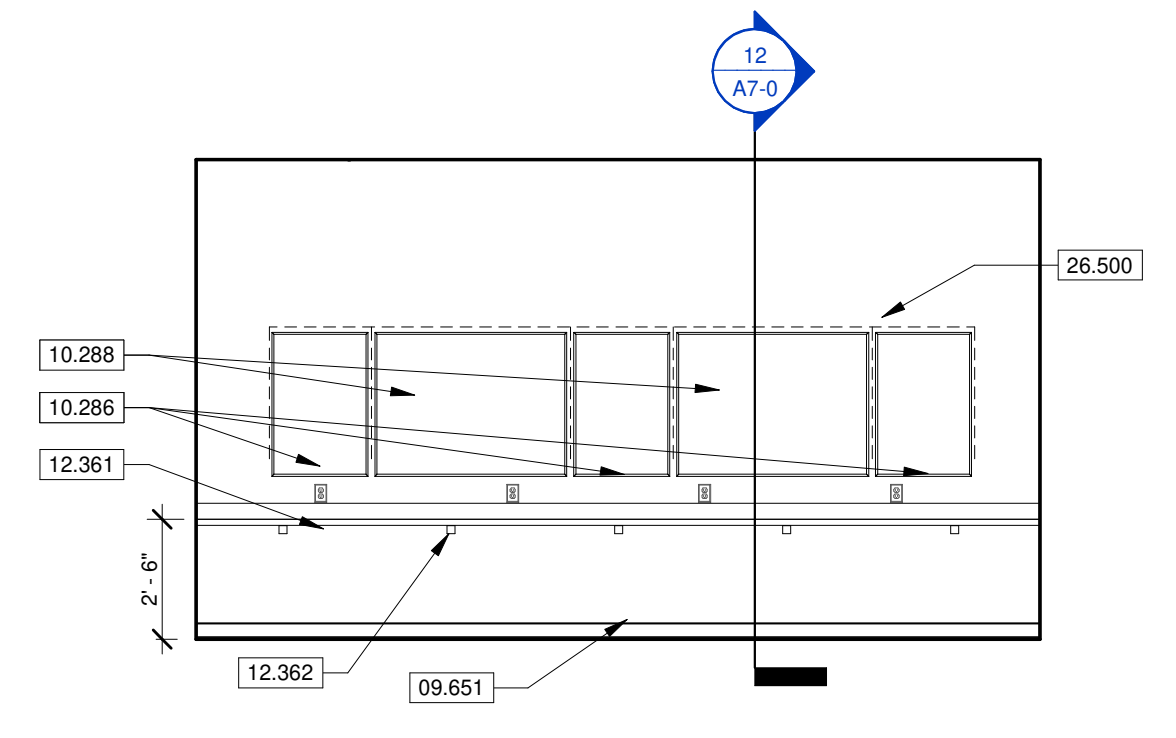

6 GIRLS DRESSING
 SCALE 1/4" = 1'-0"

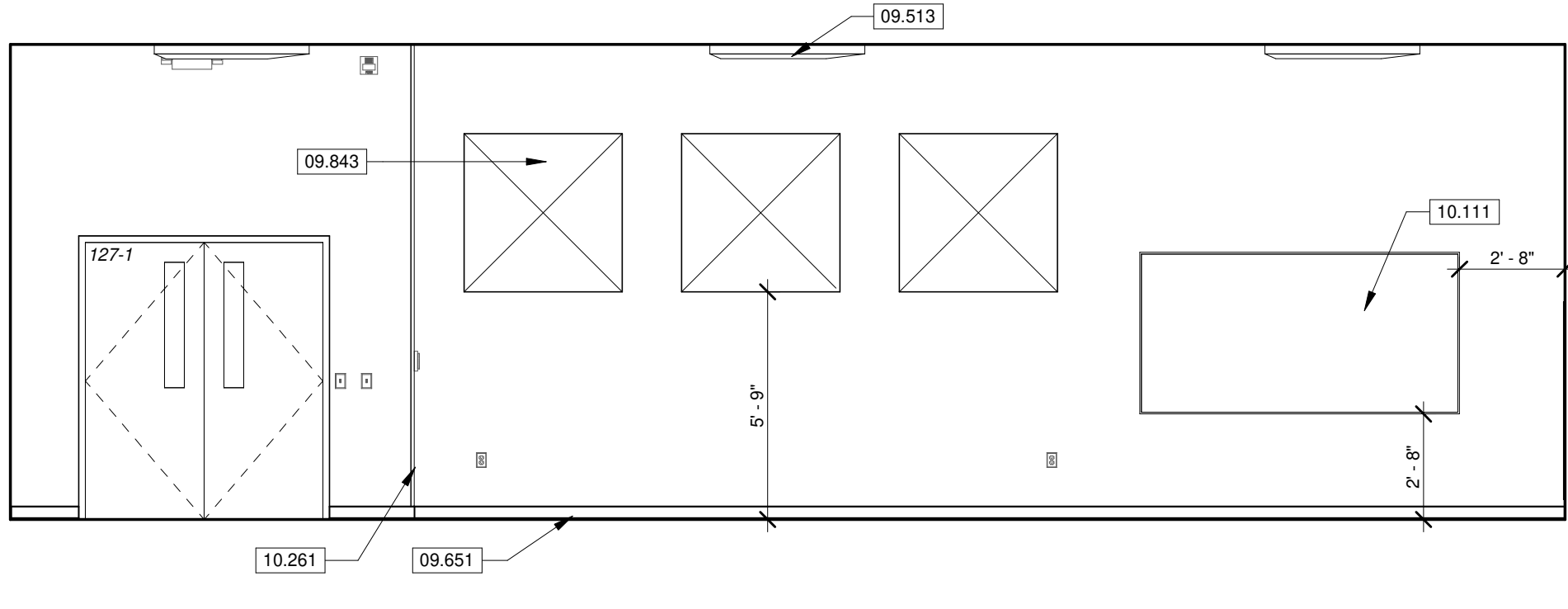

2 CHOIR SOUTH
 SCALE 1/4" = 1'-0"

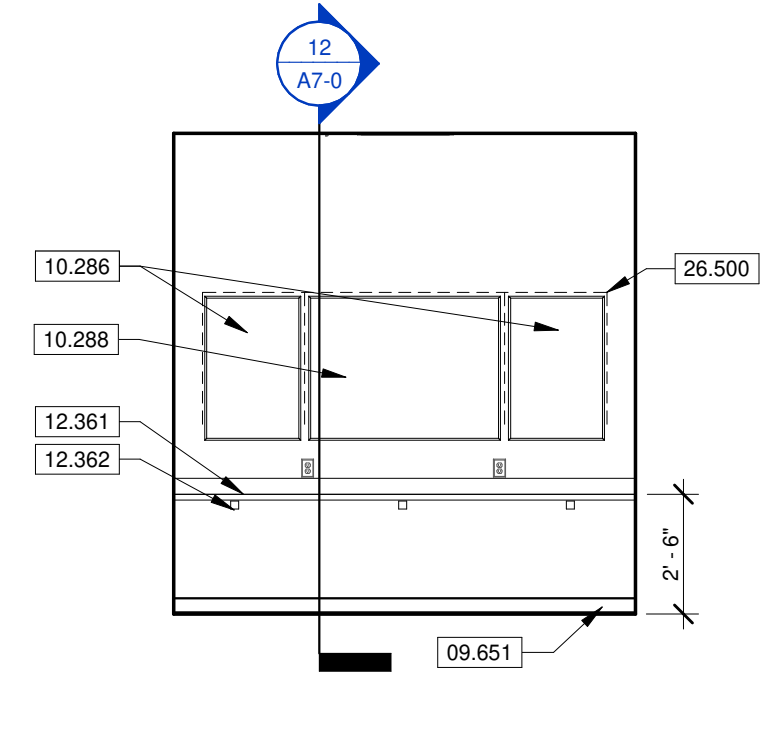

5 BOYS DRESSING
 SCALE 1/4" = 1'-0"

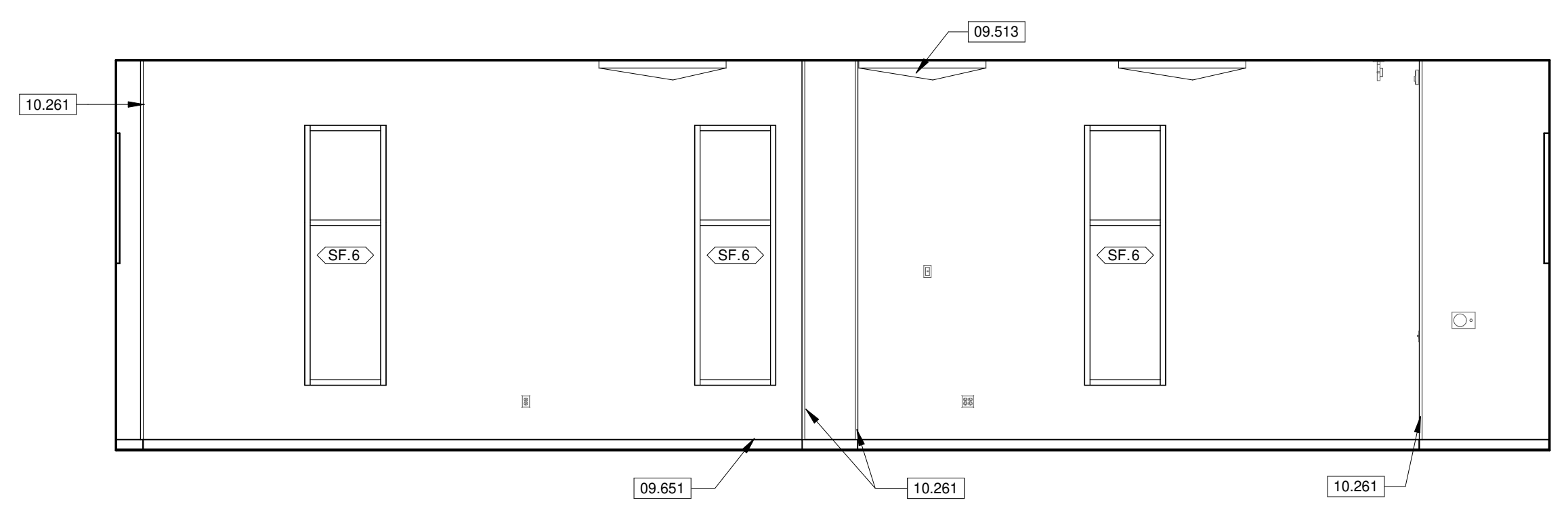

1 CHOIR EAST
 SCALE 1/4" = 1'-0"



MISSOURI STATE CERTIFICATE OF ARCHITECT NUMBER A-2017019282
 637 COLLEGE STREET
 SPRINGFIELD, MO 65806
 PH: 417.885.0002
 www.paragonarchitecture.com

STRUCTURAL ENGINEER
 RTM ENGINEERING CONSULTANTS
 3045 S KANSAS EXPY
 SPRINGFIELD, MO 65807
 417-708-9315

MEP ENGINEER
 RTM ENGINEERING CONSULTANTS
 3333 E BATTLEFIELD RD SUITE 1000
 SPRINGFIELD, MO 65804
 417-881-0050

CIVIL ENGINEER
 CLUSON
 555 E ST. LOUIS ST
 SPRINGFIELD, MO 65806
 417-859-8856

CONSTRUCTION MANAGER
 RE SMITH CONSTRUCTION COMPANY
 1038 W 2ND ST
 JOPLIN, MO 64601
 417-623-4545



JARED A. YOUNGLOVE, ARCHITECT
 MO # A-2017019282

COPYRIGHT 2023
 THESE PRINTS ARE THE PROPERTY OF PARAGON ARCHITECTURE, LLC AND SHALL BE RETURNED TO THE PROJECT REFERENCE BELOW

REVISION SCHEDULE

PROJECT DESCRIPTION:
CASSVILLE HS: PERFORMING ARTS CENTER
 1825 STATE HWY Y, CASSVILLE, MO 65625

PROJECT ARCHITECT: JAY
 DRAWN BY: TW, TD, KW, KS
 CHECKED BY: KW, JS, JAY

PROJECT NUMBER:
21-620

DATE:
 2023.05.17

REFLECTED CEILING PLAN

SHEET NUMBER:
A8-0

KEYNOTE LEGEND	
09.218	GYPSUM BOARD CONTROL JOINT. SEE SECTION 09.210 GYPSUM BOARD ASSEMBLIES.
09.513	BID ALTERNATE: CEILING SOUND DIFFUSER. SEE SECTION 09.5100 ACUSTICAL CEILINGS. SEE FINISH LEGEND FOR ADDITIONAL INFORMATION.
10.143	CANTILEVERED SIGN ATTACHED TO PRE-ENGINEERED METAL BUILDING. ATTACHMENT BY SIGNAGE MANUFACTURER. SEE SECTION 10.1400 SIGNAGE.
12.241	STAGE CURTAIN BY PARAGON 360. COORDINATE PROCUREMENT AND INSTALLATION WITH PARAGON 360.
13.376	PRE-ENGINEERED METAL BUILDING SOFFIT PANELS. SEE SECTION 13.3419 METAL BUILDING SYSTEMS.
23.310	PAINTED METAL DUCTS. SEE MEP. SEE DIVISION 23.0000 SPECIFICATIONS. COORDINATE COLOR WITH ARCHITECT
26.500	INTERIOR LIGHTING. SEE MEP. SEE DIVISION 26.0000 SPECIFICATIONS.

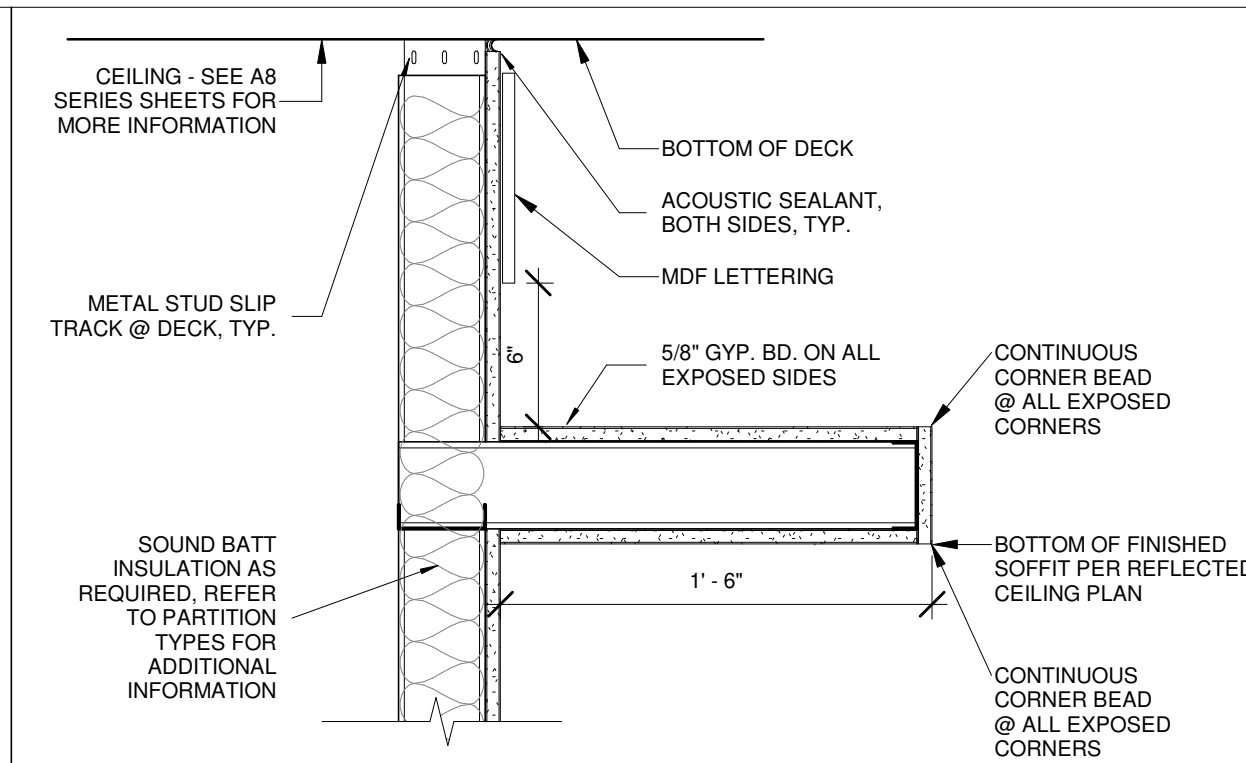

4 LOBBY SOFFIT
 SCALE 1 1/2" = 1'-0"

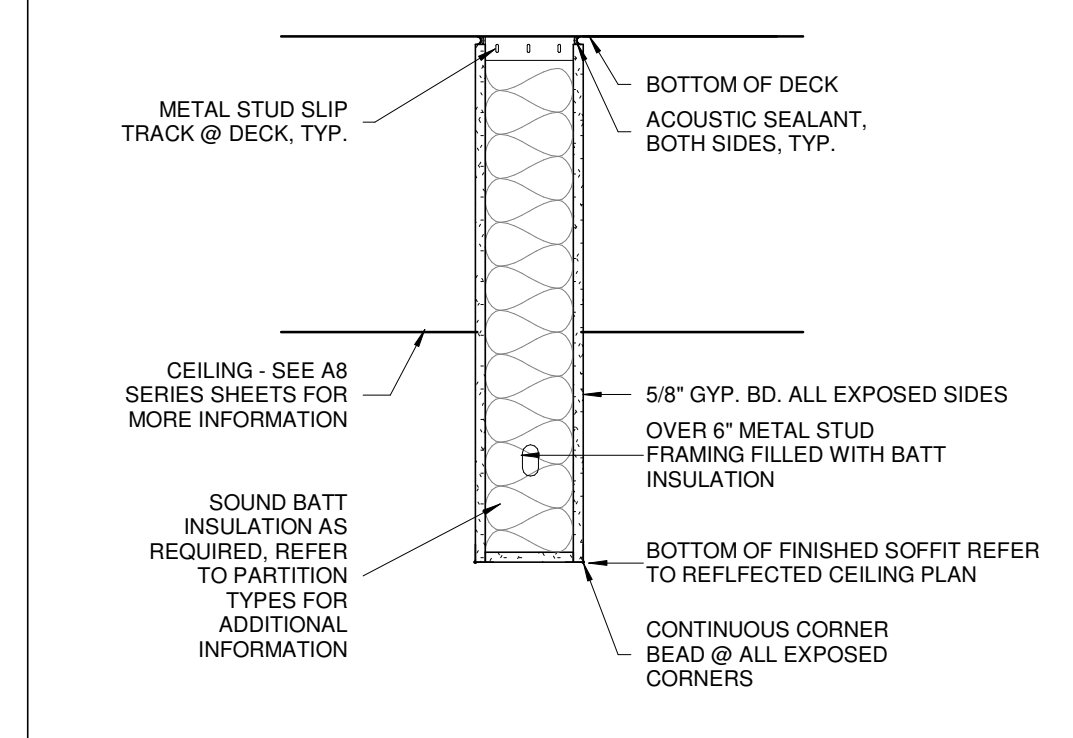

3 BULKHEAD DETAIL
 SCALE 1" = 1'-0"

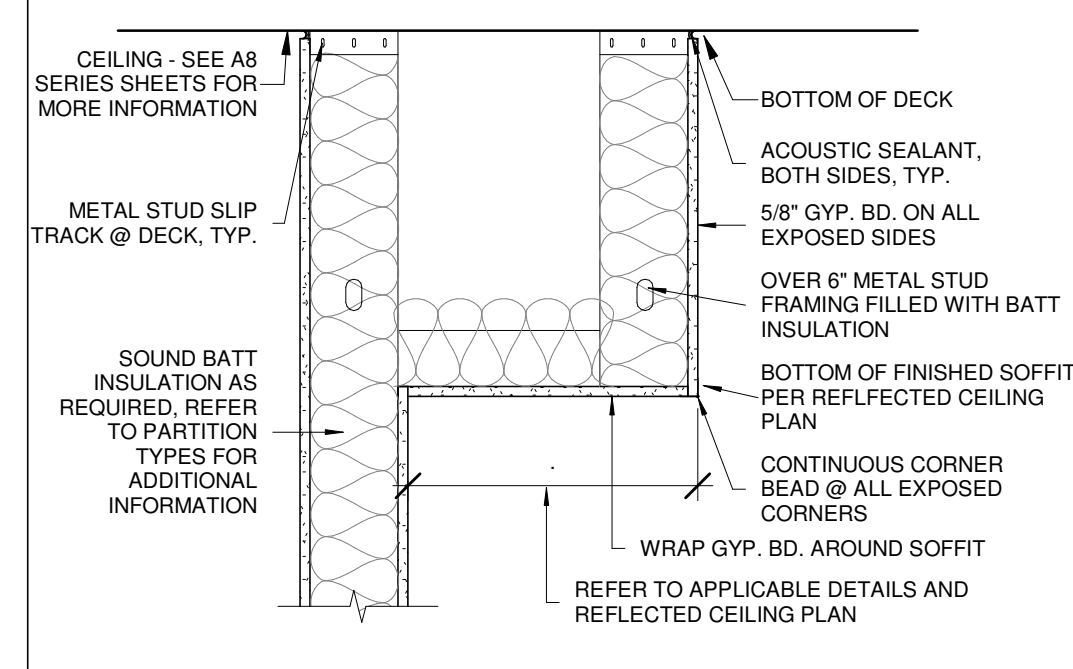

2 SOFFIT DETAIL
 SCALE 1" = 1'-0"

CEILING SCHEDULE	
C1	2X2 ACOUSTICAL CEILING TILE
C2	GYPSUM BOARD SOFFIT ON METAL STUD FRAMING. REFER TO TYPICAL SOFFIT DETAILS FOR MORE INFORMATION.
C3	ACOUSTIBUILT CEILING CLOUD

REFLECTED CEILING PLAN LEGEND	
C1	CEILING TYPE
9'-0"	ELEVATION OF CEILING ABOVE ASSOCIATED FINISH FLOOR LEVEL
FLOOR	ASSOCIATED FINISH FLOOR LEVEL
	EXISTING = 100'-0"
	LOBBY = 98'-0"
	AUDITORIUM/STAGE = 96'-0"
	CLASSROOM = 94'-0"

RCP PARTITION: TOP OF WALL CONDITIONS	
	FRAMING TO DECK: WALL FRAMING EXTENDS TO ROOF DECKING. REFER TO WALL PARTITION TAG AND PARTITION LEGEND FOR MORE INFORMATION.
	UNATTACHED FRAMING: WALL FRAMING REMAINS UNATTACHED FROM ROOF DECKING. REFER TO WALL PARTITION TAG AND PARTITION LEGEND FOR MORE INFORMATION.

- RCP GENERAL NOTES**
- ALL EXPOSED GYPSUM BOARD CEILINGS, SOFFITS, AND BULKHEADS ARE TO BE PAINTED. REFER TO FINISH LEGEND FOR MORE INFORMATION ON PAINT COLOR(S) IDENTIFIED BY CEILING TAGS.
 - ALL STRUCTURE, FRAMING, DUCTWORK, MECHANICAL, AND ELECTRICAL ITEMS EXPOSED TO VIEW ARE TO BE PAINTED WITH DRYFALL PAINT UNLESS NOTED OTHERWISE.
 - CEILING HEIGHT ELEVATIONS ARE NOTED FROM THE FINISH FLOOR OF THE CORRESPONDING LEVEL. COORDINATE REFLECTED CEILING PLAN WITH LIGHTING, MECHANICAL, AND PLUMBING PLANS. COORDINATE LIGHT FIXTURES AND DIFFUSER PLACEMENT. CONTACT ARCHITECT IF DISCREPANCIES ARE FOUND AND DOCUMENT IN WRITING.
 - LIGHTING AND EXPOSED MECHANICAL EQUIPMENT SHOWN FOR REFERENCE ONLY. REFER TO MECHANICAL, ELECTRICAL, AND PLUMBING SERIES SHEETS FOR ADDITIONAL INFORMATION.
 - PROVIDE APPROPRIATE FINISH AND/OR TRIM AT ALL PENETRATIONS IN WALLS, FLOORS, AND AT EXPOSED FINISH CEILING LOCATIONS. CONTRACTOR SHALL PROVIDE SEALANT AND BACKER ROD AT ALL MINOR GAPS AND AT EXPOSED PENETRATIONS. WHERE LARGE GAPS OR ROUGH CUT PENETRATIONS OCCUR THE CONTRACTOR SHALL PROVIDE SHEET METAL TRIM AS NECESSARY FOR A FINISHED APPEARANCE. PAINT TRIM AND SEALANTS TO MATCH ADJACENT WALL FINISHES AND/OR CEILING FINISHES. COORDINATE PAINT COLOR WITH ARCHITECT.

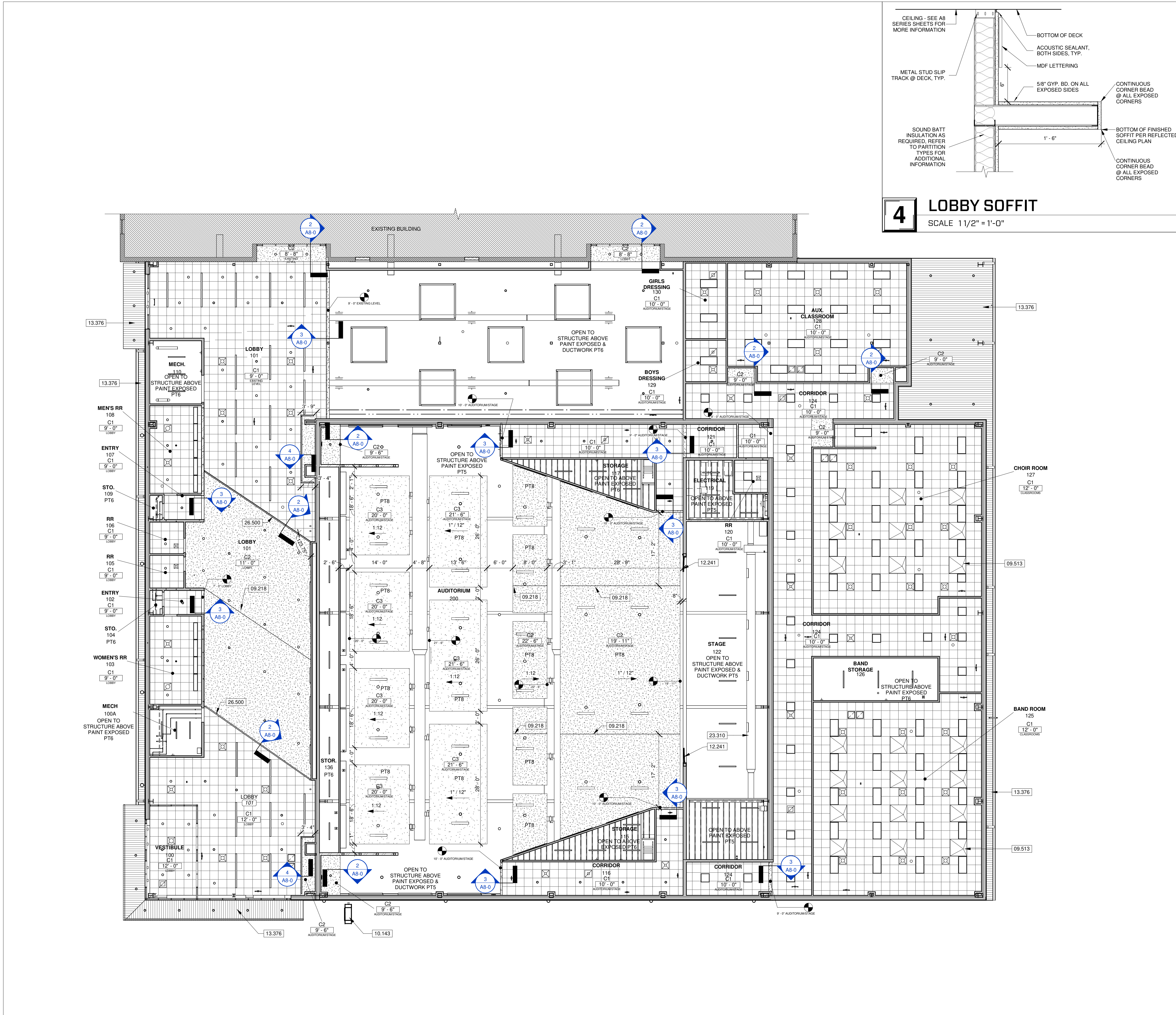

1 OVERALL REFLECTED CEILING PLAN
 SCALE 3/32" = 1'-0"

THIS WORK IS PROTECTED UNDER U.S. COPYRIGHT LAW AND THE ARCHITECTURAL WORKS COPYRIGHT PROTECTION ACT OF 1990. FAILURE TO COMPENSATE PARAGON ARCHITECTURE FOR THE USE OF THESE DRAWINGS AS GOVERNED BY THE TERMS OF THE CLIENT-ARCHITECT AGREEMENT (CONTRACT ON FILE) OR OF THE COST OF CONSTRUCTION/MINIMUM CONTRACT IS IMPLIED. USE OF THESE DOCUMENTS CREATES AN IMPLIED CONTRACT, WHICH SHALL BE CONSIDERED SUBSTANTIAL NON-PERFORMANCE AND CONSTITUTES A BREACH OF CONTRACT AND RESULTS IN THE LOSS OF PERMISSION TO USE THESE DOCUMENTS FOR ANY PURPOSE, BY ANYONE. USE OF THESE DOCUMENTS AFTER FAILING TO COMPENSATE THE ARCHITECT CONSTITUTES COPYRIGHT INFRINGEMENT. A SERVICE FEE OF 1.5% WILL BE CHARGED PER MONTH ON THE UNPAID BALANCE. THE USER OF THESE DRAWINGS SHALL PAY ALL COSTS OF COLLECTION, INCLUDING ATTORNEY'S FEES.